LATEST EDITION—5 CENTS

The Times
LOS ANGELES

"Sail on, sail on, and on, and on."

BREATER SOUTHERN CALIFORNIA STRAIGHT AHEAD

...DAY MORNING, VOL. XL. MAY 13, 1921.

RUHR SEIZURE DELAYED, NOT CANCELED

West Coast May Lose Fleet

NAVAL BASES ARE ENDANGERED DUE TO SECTIONAL ROW

BY ROBERT B. ARMSTRONG.
[EXCLUSIVE DISPATCH.]

WASHINGTON, May 12.—False economy, the desire of Senator Borah to embarrass President Harding's administration in the matter of disarmament, and a row between Mare Island [illegible] and the proponents of a new naval base at Alameda [illegible] to kill or badly wreck the Naval Appropriations Bill, [illegible] before the Senate. Its fate is of vital importance to the Pacific Coast, which cannot hope to hold one-half of the fighting [illegible] of the United States unless it has adequate land facilities [illegible] supplies, repairs and proper support for such an aggregation of naval ships.

For the first time in history, the Pacific Coast now has adequate naval protection, but it is temporary until the government has established permanent naval bases up and down the western coast capable of taking care of the fleet in an efficient manner.

MIGHT REMOVE FLEET.

In the present state of affairs an adverse administration could, without warning, and in spite of any protest, withdraw the Pacific Fleet on the ground that there is no proper support from land bases to justify its retention.

There is in Congress—in both the Senate and the House, and to a certain extent in the Navy—a group which would withdraw the Pacific Fleet and concentrate all the fighting ships on the Atlantic and Gulf stations if the movement could be camouflaged in such a way that they could escape criticism.

Not being able to do this openly, these people opposed to the proper protection and development of the Pacific Coast are resorting to subterfuges to hamper the proposed western development and, at the same time, get credit for disarmament and great economy in cutting down the Navy expenditures.

SHORTRIDGE'S EFFORTS.

Through the efforts of Senator Shortridge and Senator Poindexter approximately $100,000,000 in improvements for the Pacific Coast added to the Naval Appropriation Bill in the Senate Naval Committee. Almost immediately the bill was taken up there was objection under a point of order to the proposed general naval base at Alameda, which ultimately will cost $100,000,000. As a result, all the Pacific Coast items were passed over until all other items in the bill are disposed of satisfactorily.

The Alameda site has been recommended by a number of naval commissions, and lately by the joint Senate and House Naval Committee, which visited the Coast and made a personal inspection of all the proposed sites. They agreed with the Navy experts that Mare Island has decided limitations as a general naval base and can never be 100 per cent efficient, in time either of emergency or peace, and they approved the recommendation of the naval experts for an up-to-date, thoroughly practical and efficient base, so accessible and yet so protected that it would be efficacious to the greatest possible degree in time of war or other emergency.

SECTIONAL REASONS.

For purely sectional and local

(Continued on Second Page.)

DODGES ROW IN SILESIA.

Harding to Avoid Europe's Mixups.

Participation in Council of the Allies Only Involves Our Interests.

President Puts Quietus on Critics Who Question His Motives.

BY ARTHUR SEARS HENNING.
EXCLUSIVE DISPATCH.
[Copyright, Chicago Tribune.]

WASHINGTON, May 12.—The Harding administration wants it to be distinctly understood that the resumption of American representation in Allied councils is not going to involve or entangle the United States in affairs of purely European concern.

For example, when the settlement of the Silesian boundary question is taken up by the Supreme Council Col. Harvey, the American Ambassador to Great Britain, who has been delegated to represent the President in that body, will not participate in the discussion.

The Silesian and other boundary questions are regarded by the administration as matters of purely European concern. It was stated authoritatively on behalf of the administration today, that there has been the traditional American policy, it was pointed out, to refrain from participation in European affairs of no concern to the United States and the President may be relied upon to carry out the pledge to disentangle the nation from such participation at variance with this policy as would have resulted from unqualified acceptance of the Versailles treaty.

ANSWER TO CRITICISM.

This is the answer of the administration to those Republican Senators who have been criticising the President for resuming representation in Allied councils and have been uttering grave forebodings of the entanglements in European affairs to which such policy they thought would be sure to lead. The administration also points also of certain Senatorial suspicions that the President's step represents a covert effort to carry the nation beyond the line of disentanglement from European affairs to which the Republican party has identified and involves us in the settlement of European questions to an extent that would make withdrawal difficult.

The administration pronounces these fears and suspicions wholly groundless and in the effort to prove them so made known its intention to take no part in the settlement of the Silesian question.

This disclosure of policy tends to strengthen the belief that the administration has no notion of underwriting any of the boundary provisions of the Versailles Treaty, and that if any part of the treaty is accepted, it will be mainly the economic sections.

PRINCIPAL FEAR.

The principal fear of the irreconcilable Senators has been that the administration is proceeding with the intention of resubmitting the Versailles Treaty eventually for ratification with reservations. They were inclined to look upon the resumption of representation in the Allied councils as a step in this direction, particularly as it is well known that several of the most influential members of the Cabinet are in favor of the acceptance of the treaty with reservations.

Some of the irreconcilable leaders lost no time in sounding President Harding as to his intentions and reported they had received assurances from the Executive that he does not contemplate a resubmission of the Versailles Treaty. What the President apparently has in mind, according to this report of his views, is the negotiation of treaties with Germany and with the Allies embodying such provisions of the Versailles Treaty as the United States is willing to accept.

EASED SITUATION.

The surrender of Germany to the

(Continued on Second Page.)

AIR MAIL PILOTS' DEATH LAID TO HIGH OFFICIALS.

Drunken Mechanics Care for Planes; Lives of Airmen Are Held Cheaply, Investigators Are Told.

[EXCLUSIVE DISPATCH.]

CHICAGO, May 12.—Blame for recent deaths of pilots in the United States air mail service was laid directly on government officials in high command by witnesses who testified today before the special board of inquiry recently appointed by Postmaster-General Hays to make an exhaustive investigation into air mail conditions.

Charges of malfeasance in office, drunkenness on duty and nonattention to the condition of the mail planes, were made against two commanding officers by witnesses. At the same time testimony was given of squandering of public money and the exhibition of slight concern over the safety of pilots.

At the conclusion of the testimony, considered the most startling yet given in the investigation, Chief Inspector Charles H. Clarahan announced that the scope of the inquiry will be so enlarged that the committee's report will not be completed before June 1.

Inspector Clarahan refused to comment upon the discharge today of C. C. Eversole, one of the pilots, who gave the committee much of its most startling information.

Among the facts disclosed to the committee by Eversole was that the German junker plane, which carried three men to death several months ago, left the Checkerboard Field with five leaks in its gasoline tank and that it was prepared for sailing by drunken mechanics.

Eversole also testified that Supt. E. W. Majors, Asst. Supt. Moore of the Chicago Flying Field understudy named King frequently appeared on the flying field under the influence of liquor. He told the committee that on one occasion Moore became so confused from drinking whisky that he ordered the mail planes to leave the field at 5 o'clock in the evening, thinking it was 5 o'clock in the morning.

Another witness was Paul G. Rickel, formerly in charge of the rigging at the field in Minneapolis. His testimony was centered about conditions there.

"The mail planes were permitted to leave our field in such poor shape for flying," he told the committee, "that it was common for the men to wager 4-to-1 bets that the ships would never reach their destination."

Rickel said the bets were made with the consent of the superintend-

(Continued on Second Page.)

LATE NEWS.

TWO COMMUNISTS KILLED.

ROME, May 12.—Two Communists were killed and three wounded at Ascoli Piceno Tuesday when extreme Nationalists and Communists engaged in a revolver battle.

SELF-GIVEN WOUND FATAL.

Jack Temple, who cut his throat in his room at 317 East Sixth street on the 7th inst., according to a police report, died at the County Hospital late last night. The body was taken to the Los Angeles undertaking rooms at the Coroner's order.

SOVIET OFFERS AMNESTY.

RIGA, May 12.—The Russian soviet government has offered amnesty to all officers and soldiers of the army of Gen. Wrangel, former anti-Bolshevik leader in South Russia, who are hiding in the Crimean Mountains, provided they surrender their arms before May 20, according to advices today.

JAIL FORGER SUSPECT.

Charged with suspicion of forgery, C. R. Lawson, a book-keeper, was arrested early today by Detective Sergt. Mailheau at Sixth and Main street. The police charge that he passed a worthless check on Dave Silverstein, proprietor of a store at 506 South Main street. He is held in the City Jail.

FORMER ANGELENO JAILED.

MILWAUKEE, May 12.—G. P. Murphy, 25 years old, formerly of Los Angeles, was sentenced to two years in the House of Correction today. Murphy was charged with obtaining money under false pretenses in passing two checks for $250 and $500 on Los Angeles firms which were drawn on the Gemco Corporation.

NAVAL BILL IS ATTACKED.

Disarmament Advocates Delay Action by Thrusts at All Sections.

[BY A. P. NIGHT WIRE.]

WASHINGTON, May 12.—The $500,000,000 naval appropriation bill was taken up today in the Senate only to encounter immediate opposition from disarmament advocates. The first amendments slightly increasing appropriations of the House bill were accepted without discussion, but when the amendment was reported to increase the sum available for recruiting by $1,000,000, Senator Borah, Republican, of Idaho, asked that it be passed over until the Senate takes up the question of naval personnel.

This request was repeated time after time, with the result that when the day ended, practically all of the major committee increases in the first half of the bill had been passed over.

AFFECTED PROJECTS.

These included the appropriations for the Key West (Fla.) submarine base, San Diego (Cal.) naval hospital project, Guam submarine and destroyer bases, and Sand Point (Wash.) air station, San Pedro (Cal.) submarine base, and the Alameda (Cal.) supply base.

Senator Borah, before asking that the Alameda project be passed over until later, when he announced he wished to discuss it, made a point of order against the provision authorizing the Secretary of the Navy to accept for naval purposes lands at Alameda, Los Angeles, Camp Kearny, Cal., and in King county, Washington. The Vice-President, however, overruled his contention that the provision was general legislation.

Senator King, Democrat, Utah, in an attack on the bill, contended that continuation of the 1916 building program was a waste of money.

"The Navy Department," he declared, "has gone back into the tomb and dug up the naval program of 1916. We haven't apparently learned anything from the war."

"WAR-LIKE" MESSAGE.

The Senator described the bill as a war-like message from the United States to the nations of the world. He read a press dispatch saying Great Britain, because of the American naval bill, had decided to contract immediately for the building of four 55,000-ton vessels of the super-Hood type. Many ships now in service should be scrapped, he asserted, adding that the Pacific Fleet was made up of obsolete "hulks."

Predicting there would be a resist-less tide in favor of world peace, and a universal demand that the United States assume the leadership in such a movement, Senator King declared that the decision of Congress on naval appropriations would determine whether the United States is to be a peaceful or an aggressive nation.

"At this moment when we are considering the appropriation of $500,000,000 of the country's money," Senator Borah interjected, "and the establishment of a policy which means billions more, there are seven Senators in the chamber."

POILUS ARE TAKING UP POSITIONS ALONG RHINE, READY FOR LONG STAY

BY HENRY WALES.
[BY CABLE—EXCLUSIVE DISPATCH.]

DUSSELDORF, May 12.—The Entente's occupation of the Ruhr Valley has merely been deferred and not canceled until the Allies ascertain if Germany really intends fulfilling its reparations and disarmament promises. A steady flow of reinforcements from the 1919 class continues, the Poilus streaming up the roads from Cologne, taking up positions along the Rhine as far as Wesel.

Crack Moroccan divisions which fought alongside the First and Second American divisions in the July 18, 1918, counter-offensive and with the Thirty-second American Division on Juvigny Plateau, began arriving tonight, reinforcing the cavalry divisions now occuping the area.

READY FOR LONG STAY.

The officers are taking billets for three months and making other preparations, indicating they will stay longer than to June 1.

It is understood here that the occupation of Dusseldorf will be maintained until Germany pays the 12,000,000,000 gold marks balance of the 20,000,000,000 gold marks which the Versailles Treaty provided was to be paid by May 1.

Military opinion persists in the belief that the Allies will occupy the Ruhr Basin eventually to force Germany to pay. The consensus of opinion is that the Wirth government will be overthrown before its promises are fulfilled and the next Berlin government will not recognize Dr. Wirth's promises.

PROFITEERS SUFFER.

Close observers of the situation assert that the present French government will be overthrown when the Chamber of Deputies reconvenes, with former President Poincare as the only available successor to Premier Briand. Poincare is firmly and solidly committed to the taking of military sanctions and it is believed that he would order the occupation of the Ruhr Basin regardless of the British attitude.

In the meantime the Ruhr population is watching the affair apathetically and the rich war profiteers, whose automobiles have been commandeered and whose factory products have been taxed, are the only ones dissatisfied. The small tradesmen are doing a roaring business selling to the French Poilus and officers. The labor element is glad to see the capitalists getting stuck, but Germany is secretly trying to introduce propaganda asking the Ruhr workmen if they are willing to have the whole reparations burden hung on their shoulders.

POLES PLAN COUNCILS.

[BY CABLE—EXCLUSIVE DISPATCH.]

BEUTHEN, May 12.—A proclamation calling upon Upper Silesia to elect district legislative councils for the purpose of constituting a central assembly on territory within the armistice demarcation line has been issued by the insurgent authorities.

Polish political groups, including labor organizations, will form the councils. As chief of the proposed temporary government board, Korfanty, leader of the insurgents, will direct the foreign affairs department dealing as an autonomous ruler with the inter-Allied authorities at Oppeln and Warsaw.

War between Germany and Poland for possession of Upper Silesia continues to hang in the air, despite the armistice concluded by Korfanty with the inter-Allied authorities at Oppeln.

That Germany will accept the proposed demarcation line is considered highly improbable by the Polish chieftains.

NAVY PLANE CARRIER IMMEDIATELY, URGED.

[BY A. P. NIGHT WIRE.]

WASHINGTON, May 12.—Immediate construction of at least one airplane carrier for the Navy was urged today by Secretary Denby before the House Naval Committee. He said two plane carriers should be built, but work on the second ship might be deferred for a short time.

GUERILLA WARFARE RAGES IN WEST VIRGINIA FIELDS.

Coal Towns Along Tug River Under Fire of Marksmen in Mountains; State Police Are Powerless.

[BY A. P. NIGHT WIRE.]

WILLIAMSON (W. Va.) May 12.—Guerilla warfare was being waged tonight in the mountains of the strike-torn Mingo county coal field. Beginning soon after dawn at Merrimac, four miles up the Tug River from this city, shots were poured from the mountainside into Merrimac, Rawl, Sprigg and Matewan, W. Va., and McCarr, Ky.

All available State police and deputy sheriffs were rushed to the scene, but reports said they had been unable to check the shooting.

Harry C. Stanton, State prohibition officer and merchant at Sprigg, was killed and Noah Phillips and a young man named Calvert at Merrimac were seriously wounded. Rumors of other killings and woundings have been received at headquarters of the State police here.

Tonight about twenty State policemen were reported to be working their way up the mountains between Merrimac and Rawl, seeking to outflank their hidden foe.

ATTACK PREARRANGED.

Today's outbreak, the worst since the Matewan battle of last May 19, in which ten person were killed, had all the appearances of a prearranged attack, according to accounts of the fighting.

The towns under fire are within seven miles of each other and lie in a narrow valley on the banks of the Tug River which separates West Virginia from Kentucky. The firing came from the mountains on both sides of the river, according to the State police.

They concentrated in the mountains on the West Virginia side, while county officials here got in touch with officials of Kentucky, in an attempt to obtain co-operation in routing the attackers.

Terror reigned in the towns as night fell and it was learned that the authorities had failed to apprehend any of the attackers. Virtually all lights were extinguished and residents kept close under cover.

STATE POLICE HELPLESS.

The State police were virtually helpless as the attacking forces in the mountains were screened by foliage and boulders, while the police in a direct attack would have been obliged to cross the open valley and climb the rugged slopes in view of the hidden marksmen.

Sergt. David Patersons of the State police, who led a squad of men to Sprigg, told of the plight in which several hundred passengers on a train found themselves when they reached the battle zone.

"Bullets were peppering down from the mountains," he said, "women and children screamed and cried in terror while virtually every passenger fell to the floor of the coaches for protection.

"I don't know whether any shots were aimed at the train."

ASKS FEDERAL TROOPS.

[BY A. P. NIGHT WIRE.]

CHARLESTON (W. Va.) May 12. Gov. Morgan tonight responded to the request of county officials of Mingo county and asked the War Department for Federal troops to restore order in Mingo county.

TROOPS HELD READY.

[BY A. P. NIGHT WIRE.]

INDIANAPOLIS (Ind.) May 12.—Federal troops at Camp Sherman, O., are being held ready to depart for Mingo county, West Virginia, it was announced tonight at Fort Benjamin Harrison.

TARIFF BILL BLOCKED BY DEMOCRATS

Objection to Conference Requires House Republics to Seek Special Rule.

[EXCLUSIVE DISPATCH.]

WASHINGTON, May 12.—Democrats in the House blocked prompt action today on the emergency tariff bill.

Representative Garner of Texas, Democrat, objected to sending the bill as passed yesterday by the Senate to conference. This made it necessary for the Republican leaders to seek a special rule, which will be granted by the House Rules Committee tomorrow. Under this special rule opportunity will be provided for a debate on the measure on the floor and a roll call on the question of sending it to conference.

There is no question but that the bill will go to conference without much further delay, but attempts may be made to instruct the conferees relative to some portions of the measure.

Strong sentiment is in evidence in the House against the Senate provision, which extends the War Trade Board control over imports of dyes. Representative Young of North Dakota, who introduced the bill originally in the House, declared himself as opposed to the dye provision.

Representative Young is not likely to be one of the conferees, inasmuch as the three ranking Republicans on the Ways and Means Committee usually are selected. These three are Representatives Fordney of Michigan, Green of Iowa and Longworth of Ohio.

PATIENT OF STEINACH PASSES OUT SUDDENLY.

[BY CABLE—EXCLUSIVE DISPATCH.]

LONDON, May 12.—Alfred Wilson, a retired Australian of independent means, who recently was operated on by Dr. Steinach of Vienna, discoverer of thyroid gland treatment for the renewal of youth, was found dead in bed this morning at his home in a London suburb. The cause of death is unknown, but it is believed to be heart failure.

On his return from Vienna Wilson sang the praises of the benefits he received from the operation and was to have lectured at Albert Hall tonight on "How I was Made Several Years Younger by the Method of Prof. Steinach."

GOT FOUR-BITS FOR HIS DOG.

Then Swallowed the Money; Doctors Rescue the Half for Louisville Lad.

[EXCLUSIVE DISPATCH.]

LOUISVILLE, May 12.—Three months ago Ray Johnson, aged 12, sold his dog. He received 50 cents for the animal, and when he put the coin in his mouth it slipped into this throat. Physicians in Brownsville tried in vain to extract it, so Johnson was brought here and the coin was taken out with forceps.

GERMAN COALITION WOBBLES, DUE FOR A QUICK COLLAPSE; NEW CABINET IS PREDICTED.

BY GEORGE SELDES.
[EXCLUSIVE WIRELESS DISPATCH.]
[Copyright, Chicago Tribune.]

BERLIN, May 12.—All political hammers are out and the new German coalition government, which was not built out of the strongest materials anyway, is already feeling the blows. There is every indication that Chancellor Wirth's Cabinet will crack shortly and probably collapse.

The Cabinet is now standing on three legs; the Catholics, Socialists and Democrats. But the Democrats are already wobbly and inasmuch as it is a minority government, depending on the good will of the independent Socialists and others, its life is not expected to last very long.

Dr. Cuno, a director of the Hamburg-American Line, has been offered the Foreign Ministership, but his refusal is expected. Dr. Cuno is on his way to the United States and by the time he reaches New York the Cabinet probably will have collapsed, thus making his decision worthless.

Meanwhile, the Junker Nationalist and Conservative newspapers are attacking Dr. Wirth for signing away Germany's liberties and worldly possessions. The papers say acceptance of the Allied ultimatum means slavery. Some say that France will occupy the Ruhr Basin within five months anyway.

STUDENTS' HOWL HELPS ROBINS.

"Woodman, Woodman, Spare the Birdies' Nest," and Board Says "Amen."

[EXCLUSIVE DISPATCH.]

COLUMBUS (Ind.) May 12. For twenty years students at the Garfield school have looked out upon a tree which, each spring, held a nest of robins. When a man employed to trim the trees on the school grounds started to cut down the favorite tree, teachers and students almost caused a riot. The school board, when appealed to, took a stand in favor of the robins.

REPORT FRENCH MUTINY.

Is Said to Be Sowing Seeds of Dissension Among Young Soldiers.

BY JOHN CLAYTON.
[BY CABLE—EXCLUSIVE DISPATCH.]
[Copyright, Chicago Tribune.]

PARIS, May 12.—With the German acceptance of the Allied ultimatum serious dissensions have broken out among French troops destined for service in the Ruhr district. Conservative newspapers this morning print a story of a mutiny of the One Hundred and Fifty-fifth infantry at Toulon, where a noncommissioned officer was pelted with rocks and seriously injured by men of the 1919 class.

Humanite declares that certain units of this class, while entraining for the Ruhr district, sang the "Internationale," the Reds' anthem. Red agitators have been using the mobilization for extensive propaganda among the impressionable boys of from 22 to 23, who were called for duty in the occupied zone. Since it has become apparent that the Ruhr district will not be occupied they have redoubled their efforts.

This propaganda movement has been traced directly to Moscow's propaganda headquarters. Moscow regards young, ignorant, soldiers, discontented with barracks life, as fertile ground for propaganda and it is doing its utmost to instill revolutionary doctrines during this period when the youths, chafing under restraint, are eager to return to civil life.

BUSINESS STIMULATED.

[BY A. P. NIGHT WIRE.]

WASHINGTON, May 12.—Ger-

(Continued on Second Page.)

SWITCHMEN'S UNION MEETING AT TOLEDO.

[BY A. P. NIGHT WIRE.]

TOLEDO, May 12.—Delegates attending the convention of the Switchmen's Union of North America today started discussion on a list of minor revisions of the constitution.

The finance committee reported the union has a fund of $1[illegible] Most of this is in the benefit fund, the report said.

The report added that during the last three years $1,272,172 has been paid out, most of which went to insurance beneficiaries.

WALKING IN SLEEP; FALLS EIGHT FLOORS.

[BY A. P. NIGHT WIRE.]

NEW YORK, May 12.—Sleep walking in the home of Barker, a lawyer living in the Palisade Hills, N. J., early today walked out of his sleep out of a tenth-story window and fell eight stories. Physicians said he had a fair chance for recovery, although his skull was fractured and his legs were broken.

Whooping Cough.

This is a very dangerous disease, particularly to children under two years of age, but when no paregoric, codeine or other opiate is given it is easily cured by giving Chamberlain's Cough Remedy. Most people believe that it must run its course, not knowing that and that there is much shortened and the disease made little danger from the beginning if this remedy is given. It has been used in many epidemics of whooping cough, with pronounced success. It is safe and pleasant to take. [Advertisement.]

Rates Will Not Stimulate.

...sion to Reduce Wages ...e Hope in Sight, Says ...President of Espee.

...s Allowed to Men by ...rnment Are Shown in ...ir Statement.

[EXCLUSIVE DISPATCH.]

...HINGTON, May 12.—Railroad ...ministry are not in position ...dge in experiments in ...ductions of rates to determine ...ether such action would increase revenues, according to ...timony given before the Senate ...terstate Commerce Committee today ...y John Kruttschnitt, head of ...outhern Pacific system.

...ator Townsend of Michigan inquired ...ether it was believed ...ductions in rates last summer had a disastrous effect upon ...ings of the carriers.

...I don't think they had any appreciable effect at all," replied Mr. ...ruttschnitt. "The increase in rates ...ent into effect when business ...as at a low ebb, and when the ...ffect on declines and prices were ...ready low."

CHARGES DEFENDED.

...harges of existing transportation ...xtravagance made by the witness ...ator Townsend said there ...ere many men in his mind as to ...hether the rates had not discouraged the movement of traffic, and ...hether small prices was not an ...bstacle for surcharges by the railroads.

"I do not think the present rates ...re subject to any overcharge," replied ...r. Kruttschnitt, when questioned as to how the railroads ...

...ued on Second Page.)

...ORTATIONS PUNISHED FOR ...ERMAN TRADING

[BY A. P. NIGHT WIRE.]

...W YORK, May 12.—The board ...f directors of the New York ...tock Exchange announced today ...hat action had been denied ...ompanies in connection ...ith dumping in connection ...ith export of grains to Germany ...

...ompanies named were: Erie ...ailroad, the pleasure of the ...nterstate Commerce Commission, ...or a year, and Armour Grain ...ompany, Proctor Company, ...or three months each.

...ussians Lithuania.

[BY A. P. NIGHT WIRE.]

...SHINGTON, May 12.—Mexico ...ity reported the Republic ...f Lithuania, it was announced ...day on Lithuanian information ...

Russian Timber Lands Are Prey to Costly Fires.

[BY CABLE AND ASSOCIATED PRESS.]

RIGA, May 11.—Forest fires are sweeping the timber belts of Central Russia with such frequency and in such magnitude that complete destruction of the forest area is threatened, says the Moscow Isvestia, which places the responsibility for these conditions on the drought, the carelessness of the peasants and the disorganization of the forest service.

Incomplete statistics say that in twenty-four provinces 11,364 fires have been reported, destroying or damaging 5,400,000 acres of timber, the newspaper states.

OBJECTION TO KNOX'S SCHEME.

Administration Doesn't Like Resolution's Wording.

Veterans Also Oppose Flabby Americanism in Plan.

House Told Repeal of War Declaration Unwanted.

[EXCLUSIVE DISPATCH.]

WASHINGTON, May 12.—President Harding and Secretary Hughes have tacitly let Republican House leaders know that they are opposed to the passage of the Knox resolution in the form in which it was sent to the Representatives by the Senators. While this does not mean that the House has been asked to delay consideration of an amended measure neither the President's nor Secretary of State's implied objection is questioned.

Secretary Hughes more than President Harding, it is believed, is the moving influence in the plan to prevent the House from giving sanction to the Knox resolution in its present form, because it specifically repeals the declaration of April, 1917, of the existence of a state of war.

MADE A MISTAKE.

Considerable has been written about House opposition to the Senate resolution as it stands, but there are mainsprings of antagonism which hitherto have not been disclosed. Naturally it might be taken for granted that the direct representatives of the people of the United States would hesitate before giving sanction to a resolution which might be interpreted as an expression of sorrow that the United States ever went to war with Germany and Austria-Hungary, but seemingly the Senators, judging the House by the record of some of its members in 1917, thought that the spirit of today was the spirit of another year. The Senators have found that they have made a mistake.

All over the country posts of the veterans of the great war have passed resolutions in opposition to the wording of a part of the Knox resolution. The veterans do not want anything to appear in the records of the country which might be interpreted as an apology for entering into war against a country which tore up treaties and murdered innocents on the high seas.

The Representatives have heard from home but it can be said that in the main most of the leaders did not need the voice from the districts to direct them in their endeavor of today.

President Harding and Secretary Hughes day by day are showing more and more of an inclination—and this means desire—to go farther into the field of European politics than the Senate wishes. This tendency of the administration and its chief Cabinet adviser has been noted before, but a greater boldness of attitude and of intention is evident day by day. The Senate does not like it although a great majority of the Senators will accept the administration's recommendations for the reason that anything looking like a break would be bad politics.

CONTRASTED ATTITUDE.

The attitude of House leaders today in the matter of the Knox resolution is contrasted with not a little joy with that of the action of some of the leaders four years ago when there were attempts to weaken the fiber of the nation's patriotism by the passage of such resolutions as the one, for instance, to the effect that any American citizen exercising his rights of traversing the high seas would not be given the support of his government.

There are in the House today a score or more of veterans of the great war. They know their legislative business and they know the power that is behind them. There is not one of them who would be afraid to say what he thinks in case the House, following unhappy precedent, should again give an exhibition of flabby Americanism.

It is probable that the House will cut out the Senate resolution, or that part of it which repeals the declaration of war. The resolution as the House changes it probably will declare the war at an end, and let it go at that.

It does not seem likely today that the House will take any action on the resolution at all after the reparations business fully is settled.

WOULD BE BLOT.

The point which the veterans make, and which is made also by the leading House Republicans, who are opposed to the repeal of the war declaration, is that affirmative action on the matter as prepared by the Senate would put a blot in the book of the records of the United States.

In the Senate there is no opposition to the repeal of the war declaration. Senator Townsend has voiced it boldly. Others have approved of Townsend's words. Senator Lodge rather dodged the issue when he said he thought Senator Townsend would admit that the Congress had a right to repeal what it has enacted.

Townsend said in reply: "There is no doubt about that, but we don't want to do it."

Townsend's words put the whole thing in a teaspoon, and it was not a dose which the Massachusetts Senator liked to swallow.

The House apparently has the Townsend view of the case, and it is not dangerously venturesome to say that it has the Harding-Hughes view of the case.

GREENWICH VILLAGE EDITOR GETTING REST.

"ULYSSES" CAUSES ARREST ON COMPLAINT OF VICE SUPPRESSION SOCIETY.

[EXCLUSIVE DISPATCH.]

CHICAGO, May 12.—Miss Margaret C. Anderson, whose editorial tribulations harassed and amused Chicago five years ago, is back today for the rest she thinks is due her.

With her is Miss Jane Heap, her associate in editing the Greenwich Village Little Review, whose publication last month on the Irishman, James Joyce's "Ulysses" caused their arrest and subsequent conviction and fine on complaint of the Society for the Suppression of Vice.

"After what we have been through we need a rest," they said as they came to the Auditorium Hotel today. "They even took our fingerprints; we're regular criminals."

The current issue of the Little Review will not carry an installment of "Ulysses," Miss Anderson said. It has been decided instead to run an article explaining that the judiciary hasn't a review on art.

Women Face Murder Charge.

[BY A. P. NIGHT WIRE.]

TULSA (Okla.) May 12.—Charges of murder were filed today against Mrs. Jesse James and Goldie Gordon, in connection with the death last night of Judge John Devereaux.

Mrs. Clarice MacQuarrie
the Name that Spells "Reliability" in High-Class Real Estate

We have what should interest you—high-class property at low prices—and right here we would like to say a word in regard to this kind of property. High-class does not mean high price; just the reverse. We believe that the best values which have been offered in Hollywood for the past two years have been high-class property. There has been less inflation in large homes and properties than in small ones—that is the reason we have specialized in the better class properties. Our aim is to act as agent to both buyer and seller—we endeavor to sell at a fair price and to be able to re-sell this same property when necessary—always and only at legitimate prices. We have not sold a piece of property in the past three years which cannot be re-sold without a loss. This is a broad statement, but we are prepared to back it up. We charge the Realty Board commission only, and take no extra money on our deals. If we can't put over a clean deal, we drop it. If this means anything to you, come in and see some of the finest homes in California which we have for sale at very reasonable prices, some of them thousands of dollars less than cost, for reasons best known to the owners. Homes ranging from $8000 to $231,000. We also have for sale and lease some of the finest business frontage on both Hollywood Blvd. and Highland Ave. property which should double in value within from one to two years.

MRS. CLARICE MacQUARRIE, 6737 Hollywood Blvd. Holly 338.

Murdock J. MacQuarrie, Associated. Frank MacQuarrie, Office Manager

A Valuable Booklet On California "Hydro-Electrics"

SHALL we send you a copy of an interesting and valuable Booklet recently completed by us? Our service in the matter will place you under no obligation whatever.

It is entitled "*California Hydro-Electric Securities*," and it will give you in most readable form some idea of the importance to California and Californians of the development of electrical energy from our mountain streams, and its application in the form of power, heat and light to the daily growing needs of our communities.

The booklet reviews briefly the progress already made in hydro-electric development; names and describes some of the most important of such developments; indicates the fair and progressive attitude of the California Railroad Commission to the Power Companies; shows how their legitimate interests are safeguarded and protected—and therefore how sound and fundamental as securities California Hydro-Electric Bonds actually are.

They are profitable, too—purchasable on a basis of 7% or even higher income to the investor—bonds so safe that they are legal for investment by Savings Banks in California; by Trust Companies, Insurance Companies, and other institutions whose investments are safeguarded by law.

Send for the Booklet. A postal card, or telephone call will bring it to you. Or if you can do so conveniently, we suggest you call at our office, get the booklet and such other literature as may be helpful. Our time and service are freely at your disposal.

BLYTH, WITTER & CO.

521 Trust and Savings Bldg., Los Angeles
Sixth and Spring Streets
Phone Broadway 327

PASADENA 814 Chamber of Commerce Bldg. HOLLYWOOD—6404 Hollywood Blvd. SAN DIEGO 624 First National Bank Bldg.
SEATTLE OAKLAND SAN FRANCISCO PORTLAND NEW YORK

BERGDOLL GOLD BEING TRACED.

Story of Treasure Related by Old Family Retainer.

Slacker Coward and Yellow, Says Department Agent.

Mother's Trip to Capital for Cash Explained.

[EXCLUSIVE DISPATCH.]

[Copyright, Chicago Tribune.]

WASHINGTON, May 12.—The mysterious $105,000 pot of gold around which revolves the circumstances leading to the escape of Grover Cleveland Bergdoll, the millionaire draft slacker, was traced by the House investigating committee today to the kitchen table in the Bergdoll home in Philadelphia.

Within a day or two the committee hopes to get closer to the present location of the treasure and establish definitely whether the story of the burying of the gold in the mountains near Hagerstown, Md., was merely a hoax to enable Bergdoll to escape from serving his sentence for draft dodging.

James E. Romig, better known as "the judge," the round-faced and jovial handy man of the Bergdoll family for the past twenty-seven years, was the principal witness at today's hearing. Romig was present in the Bergdoll residence in Philadelphia when Bergdoll made his escape.

HOW HE GOT GOLD.

He told how, in the fall of 1919, he came to Washington from Philadelphia in an automobile with Mrs. Emma C. Bergdoll, mother of the escaped slacker, with numerous bundles of gold certificates, and obtained the gold coin which figures in the case.

Romig did not know where Mrs. Bergdoll got the bills, he said. The first he saw them was at the Bergdoll residence when Mrs. Bergdoll was busy counting out stacks of "tens, twenties and hundreds." When they were traveling to Washington together, he said, Mrs. Bergdoll carried a large part of the paper money in her stocking.

"She could not carry all that roll in her stocking, could she?" members of the committee gasped.

"Well, quite a lump of it, I'll tell you," responded Romig, adding that she carried the rest of it in a satchel.

HOW THEY GOT GOLD.

On one occasion, Romig said, he and Mrs. Bergdoll carried $45,000 in gold back to Philadelphia. Later they took $46,000 more. It was "done up" in bags of $5000 each. When they arrived at the Bergdoll residence, he helped Mrs. Bergdoll carry the gold into the kitchen, he said. The last he saw of the money was when it was standing unguarded on the kitchen table, he said. He never even heard of it again until Bergdoll, then a prisoner at Ft. Jay, told him the War Department was going to parole him long enough to go hunting for gold.

"What gold?" asked Romig.

"Oh, I've got a lot of gold buried over near Hazerstown," Bergdoll replied, according to Romig.

"Well, just leave me out of that," Romig said he told Bergdoll.

Romig had only half completed his testimony when the committee adjourned until tomorrow morning. He will resume the stand then.

"COWARD!" "YELLOW!"

Bergdoll was described today as "a coward" and having "a yellow streak" by John J. O'Connor, an agent of the Department of Justice, who captured him when he was first eluding the draft law.

O'Connor told the committee that the common impression that Bergdoll was a daredevil was all wrong. Bergdoll, he said, never did anything without consulting the stars and assuring himself in advance of the success of the proposed undertaking. He consulted the stars about going to war and received a "message" that he would surely come back a corpse if he went to fight in France. Thereupon he decided to dodge the draft, O'Connor testified. He also testified that Bergdoll was intensely pro-German.

O'Connor reiterated previous statements that the Department of Justice was warned that Bergdoll probably would attempt to escape. He stated that as far as he knew these warnings were never transmitted to the military authorities who had Bergdoll in charge.

PAYMENT EXPLAINED.

The committee today received a letter from R. C. Leffingwell, Assistant Secretary of the Treasury at the time Mrs. Bergdoll and Romig withdrew the $105,000 gold from the treasury. He declared that the treasury embargo against the payment of gold had been terminated before Mrs. Bergdoll and Romig presented their demand for gold, and that the department was wholly lacking in authority to refuse payment of the coin. He also stated that it had no authority to inquire into the reasons for demanding the gold.

Col. Cresson, the prosecuting officer in the court-martial trial of Col. Hunt, commandant at Fort Jay, where Bergdoll was confined, wrote the committee today vigorously denying that there was any "whitewash" about the trial, as charged by Representative Johnson of Kentucky.

Judge John W. Wescott, prominent New Jersey politician, reappeared before the committee and insisted again that he had never served at any time as counsel for Bergdoll. He vehemently denied testimony of Gen. Ansell and others regarding his connection with the case. He declared that he had refused an offer to serve as counsel for Bergdoll, made through the late D. Clarence Gibboney, attorney for the slacker.

COOLIDGE IS LIKE CLAM ON SECRETS.

Vice-President Not a Bit Chummy with Senators Who Just "Want to Know."

[EXCLUSIVE DISPATCH.]

WASHINGTON, May 12.—Senators who have been hoping that Vice-President Coolidge, now that he sits in Cabinet sessions, would get chatty with them about "goings on" in the cloister of the executive circle, are disappointed.

Never a garrulous individual, the Vice-President, since joining the Cabinet group, has become a veritable sphinx. Of course, the Senators cannot criticise him for not loosening up and letting them in on secrets from the White House, but they think he might do it once in a while, just to be chummy. But they have yet to hear a syllable from his lips on the subject of what occurs at the executive end of the avenue.

This being so, the Senators are hoping that Mr. Coolidge is just as mum about Senatorial secrets when he gets to Cabinet meetings. Judging by his sense of fairness, they believe he is.

REDS INFLUENCE FRENCH TROOPS

(Continued from First Page.)

many's acceptance of the Allied reparation demands has stimulated interest of American business in German possibilities. There has been a marked increase in the inquiries reaching the State Department concerning trade restrictions to which Secretary Hughes has replied that except for a few articles and a few restrictions, Americans may carry on trade with German houses freely.

The same feeling apparently was reflected in reports from Allied capitals of improved exchange quotations.

Analysis made by administration officers of the Allied plan for the collection of reparations caused them to declare today that they could see in it no serious flaw.

Secretary Hoover also was of the opinion that Germany's acceptance was responsible for the immediate improvement in foreign exchange. Price levels in this country probably would not be affected, he said, but there would be a reduction in the margin between production costs here and abroad as a result of the rise in foreign exchange.

A rising parity in foreign money, he added, would mean an equal increase in the cost of foreign goods in the American market, and an improved market abroad for American exports, because of the assurance that foreign governments will have certain funds immediately available.

Mr. Hoover expressed the opinion that payment of reparations installments must come indirectly from outside Germany through a surplus of German exports over imports.

PACIFIC FLEET NOW IN DANGER.

(Continued from First Page.)

reasons Congressman Curry has made a determined fight to save Mare Island by attempting to prevent the Alameda site development. His activity has spread from the House to the Senate, and his determination to have Mare Island developed or to prevent any other development around San Francisco, may jeopardize not only the entire Pacific Coast base building project, but may even result in depriving the Pacific Coast of all but a few of the fighting ships now comprising the mighty Pacific Fleet.

Senator Borah is seizing the opportunity to embarrass the administration by insisting on disarmament at a time when President Harding does not wish to be hampered in dealing with a subject that may be satisfactorily settled by the Supreme Council. That was one of the compelling reasons which induced the President to again have this country represented on the Supreme Council—not a League of Nations body—but the Supreme Council of the Allies and associated powers, which carried the war to the armistice.

PRESIDENT CAREFUL.

This council can discuss and reach an agreement for disarmament, and this is the way President Harding wants to handle it, and not force the United States to take the lead and bear the brunt of leading an action caused by legislation, which may be abortive. Borah is still a bitter-ender and is vainly ambitious for his place in the sun. He would even go to the extent of defeating the naval appropriation bill to have his own way about disarmament if that were possible.

And then there are many men in the Senate and the House that think they can pose as money savers by cutting down the Navy and satisfying the people "back home." Battleships and destroyers are not district institutions that ooze official positions or perquisites, and, therefore, can be lopped off with little danger to the political fences. Altogether there is a fine row on over the naval budget, and unless united, aggressive and prompt action is taken by the States west of the Mississippi, there may be no money or support for any naval establishment on the Western Coast.

SHIP OWNERS WANT NAVAL RESERVES TO MAN BOATS.

Ask Harding to Declare National Emergency Owing to Strike; Furuseth Statement is Challenged.

[BY A. P. NIGHT WIRE.]

NEW YORK, May 12.—Winthrop L. Marvin, secretary of the American Steamship Owners' Association, announced today that the Pacific Coast operators had telegraphed Secretary of Commerce Hoover and Admiral Benson of the Shipping Board urging them to request President Harding to declare that a national emergency existed in the nation-wide shipping strike.

The telegram recommended that the government take over the manning of vessels if the strikers refused to return to work within forty-eight hours.

Mr. Marvin said his association had no information as to who signed the telegram.

H. H. Raymond, president of the American Steamship Owners' Association, characterized as a malicious invention the statement of Andrew Furuseth, made yesterday in Washington, that the stand taken by the Shipping Board and the steamship owners in the wage dispute was part of an international plot to destroy American shipping.

"The accusation," he said, "means in effect that the Shipping Board is betraying the country, and American shipping companies are purposing to destroy their own property. Stated in this way, it is easy to recognize how preposterous it is."

The American Steamship Owners' Association, he continued, and the Shipping Board formed a wage and working schedule this year and in accordance with custom presented it to the unions for consideration.

He also said that the American Steamship Owners' Mutual Protective and Indemnity Association, which Mr. Furuseth assailed, was a thoroughly American insurance organization.

Today was pronounced by Mr. Marvin to be the owners' best since the strike began, while B. L. Todd, for the engineers, asserted that the situation was decidedly bright for the unions.

Sailings reported today included nine American ships, of which one company, the United American Lines, claimed to have sailed five. Among the latter was the steamer Mt. Clay, a 12,000-ton former German ship, with passengers and cargo for Hamburg.

Marine engineers asserted their records showed many American ships reported as sailing since the strike began, but only had cleared the harbor and were at anchorage awaiting men for further crews. They also claim many of the American ships which hail from New York and other ports are still operating under last year's agreement.

WANT RESERVES USED.

[BY A. P. NIGHT WIRE.]

SAN FRANCISCO, May 12.—A request to the Shipping Board that naval reserves be used to man American vessels in the event the strike of ship crews is not ended in the next few days was filed with the board officers here today by the Pacific American Steamship Association. The request was transmitted to Admiral Benson.

The association represents operation of Southern Pacific steamers. The Standard Oil Company's tanker E. C. Drake, the first vessel of her type to leave port since the beginning of the strike of ship crews, departed last night for an unannounced destination with a full nonunion crew.

The liner Nanking sailed today for the Far East, the first trans-Pacific steamer to leave San Francisco under the old wage schedule in effect before the marine strike became effective.

The Nanking is owned by the China Mail Steamship Company, which was expelled from the Pacific American Steamship Association yesterday for signing an agreement with its marine workers to continue the old-wage scale.

TANKER TO CARRY WHEAT.

[BY A. P. NIGHT WIRE.]

PORTLAND (Or.) May 12.—The Northern Grain and Warehouse Company today announced the charter of the oil tanker Swiftscout to carry a full cargo of Portland wheat to Europe.

The Swiftscout has been tied up here since being completed on account of the slump in the oil business, according to the owners, the Swiftsure Oil Company. The vessel is the first tanker diverted to the grain trade from this port.

The Shipping Board steamer West Ivan departed for the Far East shortly after midnight, with Capt. G. J. Linnander as her master, Linnander was put in charge late yesterday when Capt. A. W. Wennerlund refused to go to sea without a chief engineer. The crew, which was complete with the exception of a chief engineer, was nonunion and signed here since the marine strike started.

Customs officers said the vessel would be fined as is customary in such cases.

NO AGREEMENT IN SIGHT.

[BY A. P. NIGHT WIRE.]

WASHINGTON, May 12.—While conferences between Secretary Davis and representatives of the unions involved in the marine wage controversy are being held here, little progress has been reported in efforts to reach a satisfactory settlement.

Secretary Davis had a brief conversation today with T. B. Healy, chairman of the joint council of the engineers, but it was described by union representatives as "of little importance."

The Secretary has not entirely given up hope of settling the dispute, officials said.

The Secretary left today for New England and will return Tuesday.

Officials of the Marine Engineers' Beneficial Association said that unless Chairman Benson of the Shipping Board recedes from his stand for a 15 per cent wage cut, there will be little likelihood of Secretary Davis's efforts at a general settlement being successful. They expressed the belief, however, that many ship owners, especially on the Pacific Coast, would sign separate agreements at the old wage scale.

Chairman Benson said reports showed that where disturbances had occurred, they were caused by foreigners. Reports on the general situation, he added, were encouraging.

LOS ANGELES HARBOR, May 12.—Approximately 500 members of the maritime unions are out of work here as the result of the seamen's strike, a survey showed today. Approximately 300 members of the Sailors' Union are ashore, along with ninety-five marine cooks, stewards and messmen, forty marine firemen, oilers and water tenders and several score of masters, mates and engineers.

Thirteen vessels are tied up, while this number will be increased by several within the next few days.

The Shipping Board freighter Eastern Guide, which arrived several days ago from the Columbia River bound for England, was taken to the Southwestern shipyard for repairs yesterday. The Eastern Guide will be laid up some time for engine repairs, it was said. The steamer is operated by F. Waterhouse & Co. of Seattle, and has a nonunion crew.

Another Shipping Board steamer arriving with a nonunion crew is the Bakersfield, bound from San Francisco for Antwerp. The Bakersfield came in yesterday with her steering apparatus out of commission. She will load cotton here for Europe.

TO DODGE ALL ENTANGLEMENTS.

(Continued from First Page.)

Allies on the reparations terms has eased the situation produced by the criticism of the administration in the Senate because it has removed for the time being at least the possibility of involving the United States in the reparations settlement.

The settlement was effected before American representatives resumed their places in the Allied councils. This has taken the edge off Senate criticism and reduced Senatorial fears to misgivings that at some future time we will become involved too deeply in the enforcement of reparation payments.

The administration maintains that the reparations question is of almost as much concern to the United States as to Europe because the sooner Germany gets down to discharge of its obligations the sooner Europe will recover economically and discharge its obligations to the United States. From this viewpoint the participation of the United States in the reparations commission is deemed not only proper, but imperative if American interests are to be safeguarded.

RAILROAD HEAD IS PESSIMISTIC.

(Continued from First Page.)

were going to reduce expenses, the witness asserted that the greatest relief to be given the railroads was permission to reduce wages to the basis paid for similar work in outside industries. Any idea that great savings could be brought about by improved operating methods was incorrect, he declared, because most of the time and money-saving devices possible in railroad operation had already been put into effect.

In reply to the suggestion of Senator Townsend, Republican, Michigan, that railroads might gain popular favor by dealing with rate reductions and wage reductions at the same time, the witness retorted that the railroads are "almost in death throes."

Senator Poindexter, Republican, Washington, said many complaints were being voiced because of the slowness of action by the Railroad Labor Board in deciding complaints and Mr. Kruttschnitt agreed that this was a difficult factor.

Statistics on labor costs were given by the witness, who was cross-questioned after his direct testimony on the past two days. Since the Adamson law was enacted, he said, "labor costs have been increased by government action by $3,229,635,957." The total for 1920, he added, was $2,698,216,351. The statement said in part:

"The labor bill to the carriers in 1916, which was before the Adamson law took effect, stood at $1,468,576,394.

"In 1917, when the Adamson law was in effect, the aggregate compensation of the employees of the carriers of class one amounted to $1,739,482,142, an increase over 1916 of $270,905,748.

BOOSTS CONTINUE.

"This was increased by the Railroad Administration in 1918, so that the labor cost for that year was $2,613,313,251, or an increase over 1917 of $874,831,209.

"This was further increased by the Railroad Administration in 1919 so that the labor cost for 1919 was $2,843,128,432, or an increase over 1918 of $229,315,081, and an increase over 1917 of $1,103,646,290, and over 1916 of $1,374,552,038.

"This labor cost for 1919 was further increased by the Railroad Labor Board in 1920, so that the labor cost of 1920 was $3,698,216,351, or an increase over 1919 of $855,087,919."

AIRMEN'S LIVES HELD CHEAPLY.

(Continued from First Page.)

ent of the field and that frequently the latter wagered small sums himself.

Evidence of woeful waste was given in testimony concerning the purchase of eight German junker planes at a cost of approximately $250,000, only later to find that the machines were utterly unadapted to the mail service.

Witnesses testified that five of the junkers have been totally destroyed—with their destruction seven pilots lost their lives—and the remaining three withdrawn from service because of the refusal of pilots to fly them.

Eversole also declared that not more than three of the twenty-five De Haviland planes—they were nicknamed "Ash Cans"—purchased a year ago, are now in the service. They, too, he said, were found useless and their cost a waste of public money.

Rickel startled the inspectors when he averred that the planes left the Minneapolis field with their propellers so badly split that the field attendants had been warned to keep away from them lest they should fly off.

EVERY MORNING IN THE YEAR. Los Angeles Times. The Times Building, First and Broadway.

$1.05 per Month | DELIVERED BY CARRIER | Single copies, Daily, 3c; Sunday, 10c. By Mail, in Postal Zones 1 to 4, Including California, Arizona, Nevada, $12.60; Monthly, $1.05. In Zone 5, Including Colorado, Idaho, Oregon, Washington, Yearly, $14.00; Monthly, $1.20. In Zones 6, 7 and 8, Including Alaska, Hawaii, Mexico, Canada and Mexico, Yearly, $18.00; Monthly, $1.50.

Entered as second class matter, December 4, 1891, at the Postoffice at Los Angeles, under the Act of March 3, 1879.

FRIDAY MORNING, MAY 13, 1921. Vol. XL No. 7

ESCAPED CONVICTS AT LARGE.

Forty Make Spectacular Rush for Freedom; Seven Are Recaptured.

[BY A. P. NIGHT WIRE.]

HOUSTON (Tex.) May 12.—Thirty-three of forty convicts who escaped from the State penitentiary at Huntsville today, were still at large tonight, although hundreds of armed officers and citizens were scouring the country within a radius of seventy-five miles. Seven have been recaptured. Four on four others just before noon. The prisoners escaped this morning. Two were shot, one probably fatally. Six of the men climbed and stormed the front gate of the prison, then charged guards inside of the prison wall and into the armory, seizing guns. About twenty shots all were fired by the guards returned the fire, but it is known no convicts

GENERAL STRIKE THREATENED

[BY A. P. DISPATCH.]

MEXICO CITY, May 12.—A general strike has been made in connection with the of virtually all the employees Ericson Telephone Company a week. Telephone connections seriously crippled and the are alleged to have cut wires leading into the suburbs.

Picture a Baby Grand Piano in your home

DO you realize that the upright you've been using would be of more value in exchange at this time for a baby grand piano than later?

Even if you are not yet ready to buy we would like to have you come in and look at our exceptionally fine collection of baby grand pianos.

Some day you will buy one of these splendid instruments. That's why we want you to get acquainted with them.

The baby grand that will meet all your requirements is here—as low as $795 for the Milton, to $1775 for the Mason & Hamlin, the world's highest priced baby grand piano. There is real pride of possession in any one of these beautiful instruments, displayed in attractive styles in our warerooms.

Liberal terms. Call or write for full information.

Name ..... Address .....

416 South Broadway

Wiley B. Allen Co.

SAN FRANCISCO, LOS ANGELES, PORTLAND, OAK., OAKLAND, FRESNO, SAN DIEGO, SAN JOSE, SACRAMENTO

Gifts for the Bride

—All the latest productions in sterling silver flatware.
—New ideas in sterling silver hollow ware.
—Beautifully wrought pieces in diamond jewelry.
—Exquisite Oriental pearl necklaces.
—Luxurious gold and silver toilet ware.
—Smart gold novelties.
—Diamond ornamented bracelet watches.
—New hand bags and leather goods.
—and hundreds of other bridal suggestions.

Our 52nd Year in Los Angeles

J. Mordlinger & Sons

ESTABLISHED 1869
351-353 SOUTH BROADWAY

Los Angeles Times
Times Building, First and Broadway.
DELIVERED BY CARRIER | Single copies, 5 cents; Sunday, 10 cents.
In Zones 1 to 4, Including California, Arizona, Nevada, Utah, New Mexico, Texas, Oklahoma, Kansas, Missouri, Iowa, Illinois, Indiana, Ohio, Kentucky, Tennessee, Mississippi, Louisiana, Arkansas, Colorado, Idaho, Montana, Wyoming, Nebraska, Minnesota, Wisconsin, Michigan, Pennsylvania, West Virginia, Alabama, Florida, Georgia, North Carolina, South Carolina, Virginia, Maryland, Delaware, New Jersey, New York, Connecticut, Rhode Island, Massachusetts, Vermont, New Hampshire, Maine, Dakotas, Alaska, Hawaii, Panama, Porto Rico, Philippines, Canada, Mexico, Cuba, Hawaii, Alaska, Philippines, Panama, Porto Rico

MAKE YOUR RESERVATIONS FOR MOUNTAIN, SEASIDE AND OTHER RESORTS AT

The Times Free Information and Resort Bureau

Corner First and Broadway

To for the accommodation and benefit of persons seeking interesting routes of travel, desirable hotels and rest, recreation and recuperation at the seashore or in the mountains. Particulars are furnished by competent attendants and by correspondence to the general public regarding rates and attractions of railroad and steamship lines, hotels and pleasure and health resorts. Descriptive circulars and transportation literature are kept on hand for inspection and distribution. This service is absolutely free. Literature may also be obtained at the Times Branch Office, 419 South Spring Street.

Phones: Pico 700; Automatic 10351.

Resorts

"THE GARDEN OF ALLAH"
SANTA BARBARA'S NEW PERSIAN HOTEL
SAMARKAND
On its own hill of thirty acres amid a riotous bloom, overlooking sea and mountains. Fifty bridal suites. Cuisine of peculiar excellence. Special summer rates now. Motorists catered to. For booklet and information address
CHARLES B. HERVEY, Caliph.

PASO ROBLES HOT SPRINGS HOTEL
Hot Sulphur and Mud Baths remarkably radio active and curative. Sporty golf course. Beautiful scenery and fine roads. On highway and S. P. R.R. Midway between Los Angeles and San Francisco.
DR. G. W. TAPE, Manager.

WARNER HOT SPRINGS
"THE YEAR-ROUND RESORT"
BEAUTIFUL mountain scenery, hot sulphur baths, invigorating climate. Badly needed at all times. Tourists will find agreeable quarters. Take Murrieta Stage Line, 6th and Los Angeles Sts. Phone Pico 2610. Direct to Warner Hot Springs. Stage leaves Los Angeles, 8:30 and 10 a.m. every day. Rest, Recreation and Relaxation—summer and winter. Write for booklet to Guy K. Woodward and R. Kerr, Warner Springs, California.

Camp Baldy YEAR-AROUND RESORT
P. O. CAMP BALDY, CALIFORNIA
Folders at all Information Bureaus.

Mt. LOWE Mile High Year 'Round Resort
World's Greatest Mountain Scenic Trolley Trip

VENICE THREE BIG DAYS—Informal Opening
New Pier and the Ballroom
Sat., Sun., Mon., May 28, 29, 30

STILLWELL'S CAMP BIG BEAR LAKE
CARL W. STILLWELL, Prop. CHARLEY M. STILLWELL, Mgr.
Trout season opens May 1st. Housekeeping Cabins with electric lights on lake front. Also meals served. New Row Boats. Motors, tackle and bait. New dance hall, pool hall, tennis court and groceries. P. O. Box 161. Pine Knot, California.

IDYLLWILD
RIVERSIDE CO., CAL.
Breathe the air of the Pine, the Cedar and the Fir; allow your family the freedom of the great open Mountains—own a Mountain Home at Idyllwild. Information: Pacific Electric, The Times, Hotel Rosslyn, B. H. Dyas Co., Ambassador Hotel.

Superb Routes of Travel

Yosemite and Mariposa Big Trees
VIA THE HORSESHOE ROUTE
SEVEN-PASSENGER PIERCE-ARROW AUTO
SERVICE DAILY FROM MERCED
"Just Like Going in Your Own Car."
For tickets, seat reservations and everything necessary for the trip see
PECK-JUDAH, 622 So. Spring St. Phone Main 1799.

CANADA Calls You!

Through the bracing Northland—a journey vivid with majestic scenery, and multiform delights! Amidst a setting of sparkling lakes and towering mountains, you can camp and fish, canoe and loaf in Canada's revivifying air tingling with the scents of balsam and of pine. Or choose instead, restful stopovers at the Dominion's most famous hotels.

The "Continental Limited"—the train-de-luxe across Canada can be met at many points. See the American Alps, Mt. Robson—Jasper Park—Mt. Edith Cavell. There are optional routes, including a delightful scenic boat trip, via the "Inside Passage" through Vancouver—Prince Rupert. Canada your summer visit to Alaska and the Coast by travelling comfortably through Canada—the wonderland of beauty.

Low Tourist Fares

To Mountain Resorts and points East from June to September, inclusive. Every assistance gladly given in planning your tour.

Eastbound you can go through to St. Paul, Chicago, Toronto, Montreal, Boston or New York. Call on or write

Canadian National Railways
Grand Trunk Pacific Railway

H. R. Bullen
325 Van Nuys Bldg.
Los Angeles, Cal.

Canadian National Railways

Steamships

CATALINA ISLAND
Special One and Two-Day Excursions

Island Villa Trip, including transportation from Los Angeles and return, ride on Glass-Bottom Boat and villa for one night (no meals) $5.00

Hotel Atwater Trip, including transportation from Los Angeles and return, room for one night, four meals and ride on Glass-Bottom Boat $8.50

Hotel St. Catherine Trip Including transportation from Los Angeles and return, room for one night and four meals, ride on Glass-Bottom Boat $10

ONE-DAY TRIP
Including transportation from Los Angeles and return luncheon at Atwater Cafe and ride on Glass-Bottom Boat $4.50

LEAVE LOS ANGELES
daily 9 a.m. returning daily at 6:30 p.m.

Schedule always subject to change

Tickets and Information
325-334 P. E. Bldg., 6th & Main
Phones Pico 36 or 10364

From BALTIMORE to LOS ANGELES BY OCEAN
via Havana and Panama Canal
A new vacation opportunity. Sail two oceans and the Caribbean Sea. Traverse the Panama Canal. Visit romantic Spanish America on maiden voyage of palatial 21,000 displacement tons American
Steamer Empire State
Sailing June 25
From Baltimore to Los Angeles Harbor and San Francisco
17 days of comfort and pleasure.
Stops at Havana, Canal Zone, Salvador and Guatemala.
For reservations, tickets and other information concerning this and similar future voyages, apply to M. F. McLaurin or to Thos. Cook & Sons, Raymond & Whitcomb Co., American Express Co., or to any tourist or railroad agent.
PACIFIC MAIL STEAMSHIP CO.
439 Merchants National Bank Bldg.
Los Angeles Agency

BEAT THE HIGH COST OF RENT
AT OAKGLEN LODGE
Phone Redlands Suburban 9023.
P. O. Yucaipa, R. F. D. No. 2.
See Peck-Judah.

Excursion Fares to Summer Resorts

—SEASON TICKETS on sale every day, good for 90 days, but not later than October 31st.

—WEEK-END excursions on sale Fridays and Saturdays at further reductions, good for 15 days.

The Road of a Thousand Wonders will take you almost anywhere.

—For complete information covering all destinations, rates, routes and trains, call on, write or phone—

CITY TICKET OFFICE
212 West Seventh.
STATION—Central Ave. at 25th.
Phone—Pico 2000

Southern Pacific Lines

DUTCH REPLY TO OIL NOTE.

No Distinction Drawn Between Capital, is Asserted.

Americans Welcome to Drill in Sumatra, Borneo.

Law on Batavia Concession Drafted Before Request.

[BY A. P. NIGHT WIRE.]

WASHINGTON, May 12.—Netherlands legislation does not draw any distinction between Dutch and foreign capital in the exploitation of oil fields and that government desires to see American capital take part in such exploitation, says Holland's reply to the recent American note concerning concessions in the Djambi oil fields in the Dutch East Indies.

A summary of the reply was made tonight by the State Department, which, in addition to outlining the points made by the Dutch Foreign Office, reviewed negotiations which had led to the formal exchange of notes. A further communication is expected to be dispatched soon by Secretary Hughes.

LAW ALREADY DRAFTED.

Concerning the passage in the second charger of The Netherlands Parliament of an oil bill granting a concession to the Batavia company in the Djambi fields to the exclusion of Americans, the reply says that when, last January, Mr. Phillips, American Minister at The Hague, requested that American companies be permitted to participate in the Djambi concession the law had been drafted and the question, pending approval of Parliament, had been settled. As for American capital participating in the Batavia company, it says such a question must be subject to the approval of Holland.

The reply adds, however, that there are rich oil fields in both Sumatra and Borneo, and the Minister of Colonies would be glad to make contracts with other companies for their exploitation.

Reviewing discussions that preceded the exchange of notes, the statement said that on June 30, 1920, The Netherlands Legation here addressed a communication to the State Department setting forth that Dutch-controlled companies should not be excluded from leases on American public lands and reporting that American citizens were treated on an equality with Dutch citizens in The Netherlands East Indies. The Legation addressed another note to the State Department on Sept. 27, 1920, submitting additional information regarding The Netherlands East Indian mining laws.

AMERICAN REPLY.

To these, the United States replied Nov. 2, 1920, that it did not appear that American citizens were given privileges in The Netherlands East Indies similar to those provided by the general leasing law.

The interest of the American government in the matter was also expressed to The Netherlands government through its Legation at The Hague as soon as it was known that the oil bill was under consideration. Previously, on June 5, 1920, the American Minister had made inquiry regarding the mining laws of The Netherlands East Indies and in August, 1920, the statement continued, the representative "of a responsible American oil company" made application for participation in the Djambi concession. The bill was introduced in the second chamber on Nov. 22, 1920.

The American Minister also, in September of that year, declared to Holland that the United States stood for "recognition of the principle of mutual access to vital natural resources" by its nationals as well as by those of foreign countries.

Resorts

AMERICAN TRAVEL BUREAU
Reservations for
ALL CAMPS and RESORTS
517 South Spring Street. Tel. 62183.
First Nat. Bank, Long Beach.

FEATHER RIVER INN
In the High Sierra, Plumas Co.,
OPENS JUNE 1ST.
New 9-hole golf course—fine fishing. Write for descriptive folder. Rates. W. W. Brown, Palace Hotel, San Francisco.

BENNETT'S TRAVEL BUREAU
"Tour to Alaska June 20th. Reservations for all National Parks. De Luxe Cadillac Tours anywhere in Southern California, by hour, day or week. Phone 11507. 434 Title Insurance Building, Los Angeles, Cal."

CAMP RINCON
Gem of San Gabriel Canyon, West Fork. Good trout fishing. P. O. Azusa. Folders Information Bureau.

PINE KNOT LODGE
BIG BEAR LAKE
P. O. Pine Knot, California. Any Information Bureau.

ORCHARD CAMP
Half-Way House on Mt. Wilson Trail. Only 5½ miles from hot valley to cool timber and mountain stream. Open all year to campers and hikers. Phone Black 58—3 Rolls, Sierra Madre.

Catalina Island

Fishing at Catalina Is Good
Best Equipped Boats in the World. Red and Reel Fishing a Specialty. Fishing Boat Reservations by communicating with
Catalina Boatmen's Association
Postoffice, Avalon, California. Telephone Avalon 28.

San Francisco Hotels

Hotel Cartwright
SAN FRANCISCO
534 Sutter St., above Powell St.
W. M. TURNER, Mgr.
"A Home Away From Home"
From the moment the guest arrives he is agreeably impressed with the cheerful atmosphere, which bespeaks hospitality, homelike informality and comfort.
Rates From $2.00 and Up. With Bath. From Ferry take car No. 1, 2 or 3 to Powell St. From 3rd and Townsend take car No. 14 to Sutter, transfer to Sutter st.

"A home in a hotel."
CecilHotel
San Francisco
Five Forty-five Post St.
One block from St. Francis. An hotel operated for those who love home. Modern in construction and charming in appointments. The rates based on the American Plan are reasonable, and special weekly and monthly rates quoted.
Mrs. O. E. Morris, Proprietor
W. H. Garlick, Manager

ALEXANDER HOTEL
SAN FRANCISCO, CAL.
Adjoining St. Francis Hotel. Geary St. above Powell. 12 Stories. Class A Building. Absolutely Fireproof. In center of shopping and theater district. Increased accommodations by our Annex entirely new. Under new management. Solari's Grill and Restaurant in connection. Rates $1.50 per day up. Special weekly rates. Take Municipal Cars A. B. C. or D. direct.

Steamships

CUNARD ANCHOR
OFFICE: 501 Market Street, San Francisco, or Local Agents.
Freight Rates and Application. Passenger and Freight Services From New York.
CHERBOURG AND SOUTHAMPTON
Aquitania ..... May 21, June 14, July 5
Mauretania ..... June 9, July 14, Aug. 11
Berengaria (Imperator) ..... June 30, Aug. 18, Sept. 13
LIVERPOOL
Caronia ..... June 1, July 2, July 30
Athenia (new) ..... June 7, July 11, Aug. 29
Carmania ..... June 15, July 16, Aug. 13
Algeria ..... June 25,
PLYMOUTH, CHERBOURG AND HAMBURG
Saxonia ..... June 9, July 21, Aug. 20
LONDONDERRY AND GLASGOW
Columbia ..... June 15, July 16, Aug. 13
Cameronia (new) ..... June 1, July 2, July 30
HAVANA, CORUNNA, GIBRALTAR, PATRAS, DUBROVNIK, TRIESTE AND FIUME.
Pannonia ..... June 4,
BOSTON TO LIVERPOOL
Castalia ..... May 21.
MONTREAL TO GLASGOW
Saturnia ..... May 27, July 1, Aug. 6
Cassandra ..... June 11, July 16, Aug. 20

Travel by Steamship THE ADMIRAL LINE
Ticket Office Cor. 8th and Spring (Alexandria Hotel)
Telephones: Main 7322 or 12525.
Long Beach Office, 115 W. Ocean Ave.
S.S. PRESIDENT
Sails 10 a.m., Sunday, May 15
For San Francisco and Seattle.
Berth and Meals included in all Fares.

Australia
Fast U. S. Mail S.S. SONOMA, VENTURA, 10,000 ton Lloyds A1 register. Delightful Service. Sydney Short Line. Direct connection for Auckland passenger, lowest rates. Perths from $235 first class. Sonoma sails May 31st, Ventura sails July 5th.
A. M. Cohrs, 317 S. Spring St., Los Angeles, or Oceanic Bldg., 1 Pine St., San Francisco.

YALE and HARVARD
Sailings to San Francisco temporarily cancelled account of marine strike. Watch papers for date of resumption of service. LOS ANGELES STEAMSHIP CO., 317 S. Spring St., Los Angeles. Phone: 63071 or 63096.

CROWING BOTHERS MR. PECK; MUZZLE ROOSTERS OR, BY HECK, COPS TO GET IT IN THE NECK.

[EXCLUSIVE DISPATCH.]

NEW YORK, May 12.—If a resolution introduced in the Glen Ridge (N. J.) Borough Council by William Peck is adopted at its next meeting, the policemen will be required to take a census of all roosters of crowing age within the city limits. Councilman Peck favors an ordinance requiring all roosters of crowing age to be muzzled.

CLARKSBURG (W. Va.) May 12.—More than 1000 corks are held in jail. They will fit half-pint whisky bottles somewhere. Local sleuths are trying to locate the bottles and also the moonshine still to which the corks were consigned. A man dropped them when chased by prohibition officers.

FORT WAYNE (Ind.) May 12.—Ora Cue, man milliner, has filed suit against Warren R. Whitmer for $15,000 damages for alienating the affections of his wife. Whitmer and Mrs. Cue were married three days after she obtained a divorce. When Cue and his wife were married several years ago, the ceremony was performed in a room especially decorated in black jet, including the walls, and the couple wore black costumes.

Events in Peru Moving Rapidly; Deport Leaders.

[BY CABLE AND ASSOCIATED PRESS.]

LIMA (Peru) May 12.—Several prominent persons who were detained recently for political reasons have been placed aboard a Peruvian liner lying in Callao, for deportation, according to newspapers. It is reported that Gen. Oscar Banavides, former President of the republic, who was taken into custody last week for alleged complicity in a revolutionary plot, is among those to be deported. The ultimate destination of the steamer is given by the newspaper as Sydney, Australia.

BUENOS AIRES, May 12.—What is happening in Peru is a question that is interesting the Buenos Aires newspapers, which, owing to Peruvian censorship, have been unable to learn from their Lima correspondents what basis exists for reports here of serious events occurring in the Peruvian capital.

From Chilean sources some rumors of a revolutionary outbreak are current. The latest reports from Santiago to La Nacion say rumors of the outbreak of a revolution in Peru have not been confirmed, but that on May 6 or May 7 the Peruvian government discovered a plot to overthrow it and proceeded energetically to imprison and deport the leaders.

INTERNAL REVENUE OFFICE IS VACANT.

JOHNSON FIGHT IS HOLDING UP THE CONFIRMATION OF BLAIR—EARLY DECISION.

[BY A. P. NIGHT WIRE.]

WASHINGTON, May 12.—Testimony and arguments in the case of David H. Blair of Winston Salem, N. C., nominee for internal revenue commissioner, were concluded by the Senate Finance Committee. A decision is expected to be announced Saturday or Monday.

With the nomination of Mr. Blair held up by the fight of Senator Johnson, Republican, California, against his confirmation, the office of internal revenue commissioner today became technically vacant, the thirty-day term of M. F. West, assistant commissioner, expiring by legal limitation. Secretary Mellon of the Treasury Department took over the commissioner's functions temporarily.

Further testimony on Senator Johnson's charges that Mr. Blair as a delegate to the Republican National Convention violated the South Carolina primary in failing to vote for Senator Johnson and also that because of an income tax case involving his father-in-law and wife, Mr. Blair should be disqualified, was taken today by the committee.

Marion Butler, former Senator from North Carolina, and Robert McNeil, a lawyer, testified regarding the Republican primary last June. Both were said to have informed the committee that the primary was not regarded as binding on the delegates, but was an expression of preference only. This view was said to have been opposed sharply by Senator Johnson.

UNSPEAKABLE CRIMES CHARGED TO CULT.

JAPANESE "OMOTOKYO" LEADERS WANTED WORLD DOMINION.

[BY CABLE AND ASSOCIATED PRESS.]

TOKIO, May 12.—Revelations of the work carried on by the "Omotokyo" cult, which began when the police raided the headquarters of the organization at Ayabe, near here, continue to astound the people of the empire. Newspapers accuse leaders of the cult of aspiring to set up an Omotokyo dynasty, to which all Japanese would flock with the hope of attaining world dominion.

In the temple of the organization at Ayabe, connected with the residence of Wanisaburo Deguchi, leader of the society, the police declare there were found crypts in which were placed the bodies of those who were slain for betraying the secrets of the organization.

It is declared that unspeakable crimes were committed against women by members of the cult, who are said to have bordered on fanaticism in their zeal.

Cartloads of alleged seditious literature have been seized, including a famous volume bearing the title of "Fire." It is said that the followers of Omotokyo numbered 300,000.

When the police seized the collection of pebbles representing the divinity of the organization, a band of the faithful clinched their fists in fury, declaring the act of the officers to be sacrilegious.

LIQUOR RESOLUTION LOST IN HONOLULU.

SENATE TABLES MEASURE PASSED BY HOUSE ASKING BEER AND WINE.

[BY A. P. DAY WIRE.]

SAN FRANCISCO, May 12.—An effort by the House of Representatives of the Hawaiian Legislature to loosen up prohibition regulations by asking Congress to permit manufacture of 4½ per cent beer and 15 per cent wine in the Territory was defeated by the Territorial Senate, according to mail advices from Honolulu. The Senate tabled a bill passed by the House, adopting a report of the Judiciary Committee, which said:

"The matter of prohibition involves a national policy and there are no considerations in connection with prohibition applicable to Hawaii that are not equally applicable to any other possessions of the national government.

HONOLULU, April 20.—The House of Representatives of the Hawaiian Legislature approves of the proposal recently put before it by Representative Evan Da Silva of the Island of Hawaii that Congress be asked to permit the manufacture and sale of 4½ per cent beer and 15 per cent wine in the Territory.

In reporting out the concurrent resolution the House Judiciary Committee said: "The desire for some alleviate, some refreshing and strengthening draught is universal and with all peoples. We have the authority of ancient writings that wine was made from water and that 'it maketh glad the heart of man.'"

EDISON HAS SPRUNG SOME NEW QUESTIONS.

THOSE "LOADED FOR BEAR" FIND SURPRISE AWAITING THEM—NOT JOBS.

[BY A. P. DAY WIRE.]

EAST ORANGE (N. J.) May 12.—Applicants for positions in the plant of Thomas A. Edison here, some of whom had "crammed" on a list of several score questions given wide publicity as part of a test, yesterday met with a new set of 106 questions. Consequently when they came fortified to give the definition of coppra, bound the State of West Virginia, tell who Cleopatra was and how she died, which were included in the original list, they were disappointed to see those omitted and new ones substituted.

Some of the new questions include: "What number of vibrations per second do red rays of light give? Violet? What country owns Madagascar? Bound Idaho. Name two locks in the Panama Canal. In what country do orang-outangs live? Name the highest quality of bunkering coal used for steamships, and what district it comes from. What country has the greatest percentage of gypsies? What is sago? What is ramie? Who was Saladin? What is TNT? Who was Fabre? There are five transcontinental lines; name them in order by starting at the southermost one. Where is the pituitary gland? Where is the thyroid gland? What is the difference between linen and cotton? Name the ingredients of smokeless powder?"

COMMISSION STARTS REORGANIZATION WORK.

[BY A. P. NIGHT WIRE.]

WASHINGTON, May 12.—The commission created by Congress to reorganize the executive branch of the government held its first extended meeting with President Harding today and went over its work in detail. W. F. Brown of Ohio, recently appointed by the President as his personal representative on the commission, took active charge of the organization program.

Mr. Brown was elected chairman of the commission and Senator Smoot of Utah, vice-chairman.

SURGEON'S PROPHECY OF DEATH FULFILLED.

[EXCLUSIVE DISPATCH.]

PHILADELPHIA, May 12.—"This is the last of me," Dr. Pierre N. Bergeron said more than two weeks ago, when in the midst of an operation on a patient with pleure-pneumonia he pricked his own finger with with a needle. He continued successfully with the operation.

Yesterday Dr. Bergeron died of infection at St. Joseph's Hospital. For five days before his death he was the victim of terrible suffering.

AUSTRIA RECOGNIZES MEXICO.

[BY CABLE AND ASSOCIATED PRESS.]

MEXICO CITY, May 12.—Recognition has been accorded the Obregon government of Mexico by the Austrian republic. A communication to this effect has been handed Enrique Freimann, Mexican Charge d'Affaires in Vienna, says a cablegram received at the Foreign Office here.

Industrial Executives to Meet.

[BY A. P. DAY WIRE.]

PITTSBURG, May 12.—A national conference of industrial executives will be held at East Aurora, N. Y., May 26, 27, 28, by the Industrial Cost Association, it was announced here today. The conference will work out a plan whereby the manufacturer who does not know his production cost can receive assistance from other manufacturers.

NEW STYLES of Excellent Taste
Indicating Fashion's Tendencies for Summer

For Dress
Gray Suede
Black Suede
Brown Suede
Price, $12.50

Gray Suede
White Kid
Black Kid
$10.00 to $12.50

For Street
White Kid
White Suede
Black Kid
Price $11.00

Gray Suede
White Kid
Black Kid
$10 to $12.50

For Sport
White Nubuck ... $9.50
White Kid $12.50
All White Soles and Heels

White Nubuck
Black Kid

All White ... ated as above

Women's Distinctive Footwear
327 WEST SEVENTH STREET
MAGNES BROS.
BETWEEN BROADWAY AND HILL TWO STORES BRACK SHOE

AUCTION SALE
To be Conducted by Members of Los Angeles Auctioneers' Association. The Official and Exclusive Newspaper Advertising Medium for the Association
AUCTION TODAY
Extraordinary. Very fine furniture, rugs, etc., 10 rooms
Today, Friday, 2 p.m., 1671 Orange Street
American Walnut and Ivory bedroom sets (3 bedrooms to sell); very fine hand-carved teakwood chair; living-room and dining-room suites in Mahogany and Oak; tea cart; very finest Wilton rugs, 3 Oriental rugs, Tapestry; library table; go-cart; set Haviland dishes, cut glass, Italian marble busts, pictures, clocks and other goods.
Monday, 9:30, Furniture, 6 rooms. 632 S. Flower St.
STROUSE & HULL, Auctioneers, 6th

MINISTER ARRESTED WITH STOLEN BONDS.

INDIANA PASTOR HELD IN CONNECTION WITH TOLEDO MAIL ROBBERY.

[EXCLUSIVE DISPATCH.]

CHICAGO, May 12.—The Rev. Anthony Gorek, pastor of the Polish Catholic Church, New Chicago, Ind., was arrested yesterday at Gary, Ind., by Federal agents in connection with the recent $967,000 mail robbery at Toledo, and confessed, according to the authorities, that he had sold $1240 worth of coupons from the stolen bonds in order to pay parish debts. Gorek dug up $72,000 worth of bonds in his back yard, telling the officials they had been given to him by Miss Wanda Urbatis.

According to officials, Gorek said he had met Miss Urbatis on a train en route to Chicago some time ago. She gave him a package, he said, telling him not to look at it, but to keep it until he heard from her again. The priest said he had known the woman in Toledo and did not hesitate to comply with her request.

He took the package home, he said, and held it for some time. Finally he opened the package and, later, needing money to pay parish debts, sold some of the coupons.

"My church is poor," he declared, "and I was barely making expenses. The temptation to cash some of the coupons was too great. I yielded."

Miss Urbatis was arrested some time ago and taken to Toledo, where she was released on her own recognizance. She disappeared and Federal agents have been unable to locate her since.

TO INSTALL CRUCIFIX IN BAY CITY COURT.

[BY A. P. NIGHT WIRE.]

SAN FRANCISCO, May 12.—A crucifix, surrounded by burning candles, will be installed in the courtroom of Superior Judge Shortall next Monday to permit Mary Zaruba to take an oath that she was left an estate of $500,000 in Prague by her uncle, Francis Korbel of Sonoma, Cal., the court announced today.

In order that the oath shall be effective in Czecho-Slovakia to obtain a property distribution there the ceremony outlined by the Bohemian laws must be followed, the court said. Korbel was a wine merchant. He died in Prague in January, 1920.

Brazilian Moratorium Denied.

[BY A. P. DAY WIRE.]

NEW YORK, May 12.—Denial that the Congress of Brazil is considering a moratorium law was made in a statement yesterday by Helio Lobo, Brazilian Consul-General in New York.

BIG AUCTION
REGULARLY EVERY DAY
2222 S. MAIN ST.
ALL DAY SALE
Everything to furnish the finest hotel. You can save it pay to buy from us. We sell everything, any place, any time, or any thing.
A. L. MOXLEY & CO., Inc.
Phone Vernon 4

HARVEY RECEIVED BY BRITISH
[BY CABLE AND ASSOCIATED PRESS.]
LONDON, May 12.—Harvey, the new American ambassador, was received this afternoon by King George at Buckingham Palace. Ambassador Harvey's carriage, escorted by the King's troops, was met at the palace gates by Sir Archibald Williams, marshal of the diplomatic corps, and Sir Charles Cleveland, baronet, secretary of the diplomatic corps.
The three royal carriages, which were sent for the occasion called at the American Embassy and the procession, with the American party, Ambassador Harvey and Lord Curzon, the British minister of foreign affairs, was formed. Ambassador Harvey's carriage was preceded by the royal carriages and followed by those of Earl Curzon, the Japanese ambassador and the Italian ambassador. After his credentials and those of the ambassador Harvey had been presented to the King, the recall of his predecessor and the presentation of the new ambassador's staff were presented to the King.

MAXWELL MOTOR TO AUCTION CONSUMMATED
[BY A. P. NIGHT WIRE.]
DETROIT, May 12.—The Maxwell Motor Company is to be reorganized as ordered by U. S. Judge Tuttle some time ago in the reorganization of the company, the Chalmers Motor Company has been consummated this afternoon.
The property of the company was sold by Walter P. Chrysler, receiver and chairman of the reorganization committee of the two companies, and Harry Bronner, of Detroit, a member of the committee, for the price was $10,818,186. The committee had stipulated the property was not to be sold for less than $10,000,000.

CONSTANTINOPLE RELIEF
[BY CABLE AND ASSOCIATED PRESS.]
PARIS, May 12.—The Near East relief missionaries, recently ordered to leave Constantinople, have decided to remain, according to a dispatch from Constantinople to the Matin. The city is under the control of the Allies, and the Bosphorus and the Dardanelles are closed to the warfare between Turkey and Greece continues, says the dispatch from Constantinople, as a consequence, Greece is unable to use Constantinople as a base of supplies for the Greek army in Asia Minor any longer.

V STYLES
of
ellent Taste
Indicating Fashion's
Tendencies for Summer

For
Dress

Gray Suede
White Kid
Black Kid
$10.00 to $13.50

For
Street

Gray Suede
White Kid
Black Kid
$10 to $12.50

For
Sport

White Nubuck,
Black Kid
$9.50
12.50
Heels

All White
ated as above,

Women's Distinctive Footwear
AGNES BROS.
527 WEST 8TH STREET
TWO STORES
BRACK SHOES

TION SALES
Auctioneers' Association. The
Newspaper Advertising Medium for the
CTION TODAY
Very fine furniture, rugs, etc., 10 rooms
Friday, 2 p.m., 1671 Orange Street
bedroom sets (5 bedrooms in all). $100 Mahogany
inlaid walnut chair; living-room and dining-room
Wilton rugs, 3 Oriental rugs, Tapestry,
cut glass, Italian marble bust, vases, Delft
, Furniture, 6 rooms. 632 S. Flower St.
SE & HULL, Auctioneers, 62705
BIG AUCTION
REGULARLY EVERY TUESDAY
2300 S. MAIN ST.
ALL DAY SALE.
Everything to furnish the finest home
hotel. You can save 50 per cent by
ing from us. We sell on commission only
thing, any place, any time, or buy for cash.
A. L. MOXLEY & CO., Auctioneers
Phone Vermont 5942.

HARVEY RECEIVED BY BRITISH RULE

[BY CABLE AND ASSOCIATED PRESS.]

LONDON, May 12.—Col. Harvey, the new American ambassador, was received this forenoon by King George at Buckingham Palace. Ambassador Harvey was accompanied by Sir John Hope, lieutenant, marshal of the Diplomatic Corps, and the members of the embassy secretariat.

The three royal barouches for the occasion called at the American Embassy and the members of the American party, who were in full dress, entered the carriages and proceeded to the palace. Earl Curzon, the Secretary of Foreign Affairs, was present at the ambassador Harvey's presentation of his credentials and of the letters of recall of his predecessor in the ambassadorial post, John W. Davis. After this formality had been concluded, King George, Ambassador Harvey and Lord Curzon had a few minutes informal chat. Following which the members of the new ambassador's suite were presented to the King.

MAXWELL MOTOR STOCKHOLDERS AUCTION CONSUMMATION

[BY A. P. NIGHT WIRE.]

DETROIT, May 12.—Sales of the Maxwell Motor Company by auction as ordered by U. S. District Judge Tuttle some time ago to provide for reorganization of the company by the Chalmers Motor Company, were consummated this afternoon.

The property was secured by Walter P. Chrysler of New York, chairman of the reorganization committee of the two companies. Harry Bronner, of New York, a member of the committee, bid the price was $10,915,100. Judge Tuttle had stipulated the property must be sold for less than $10,000,000.

CONSTANTINOPLE NEUTRAL

[BY CABLE AND ASSOCIATED PRESS.]

PARIS, May 12.—Allied high commissioners, generals and admirals have decided to proclaim the neutrality of Constantinople, the Bosphorus and the Dardanelles in the warfare between Turkey and Greece continues, says a Havas dispatch from the Turkish front. As a consequence, Greece will be unable to use Constantinople as a base any longer.

The Times
LOS ANGELES
FRIDAY MORNING, MAY 13, 1921.

SPORTS MOTORING FILMLAND DRAMA

THE USUAL, SAD TALE; SACS WIN.

Cubs Go Under in Genuine Baseball Game.

Pirates Unravel Long Tie in Ninth Inning.

Vernon Pitches Red Hot Ball; Dumovich Slips.

BY HARRY A. WILLIAMS.

The Sacs sure got a fine line of entertainment for their money yesterday, despite the fact that our ball club lost its third straight game to Sacramento, 3 to 1.

Even like that million dollars' worth of assorted soap might beat Cub of the pennant. It has made the league too slippery for us.

The contests copped behind classy pitching by Kunz, and won by bustup in a pretty performance by Dumovich for two runs in the ninth, unwilling a 1-to-1 tie in which the teams had become interlocked as early as the second inning.

CUBS BETTER OF IT.

The Cubs really had the better of the argument all the way, yielding four hits through Dumovich was equally effective in the pinches until the ninth. Passes, the only two issued by Dick started both of Sacramento's scoring sessions.

Despite his great heaving, only fair defensive work on the part of support, and particularly that of Orr and Charley Pick, came in the eighth, when the Sacs drew all their weight into what developed to steam-roller proportions of runs across.

It was a dingy day all the way, with ground and lofty fielding. Orr was harpooned in midair by a galloping athlete, or cleverly picked out of the grass by two men sliding wildly on there, but seldom getting there. Clouds of steam, all of them, were in the air, while the snap of the game filled the air and the fans ran around in circles in the grandstand.

NOT BIG LEAGUE.

Not considered, it was the prettiest pitch by big league stuff that is quite a spell, and the 2,000 around the arena evinced a desire to pull for the home team against provocation. The game was as clean as a hound's tooth.

(Continued on Second Page.)

Lanky George Kelly.

Seems to be Forming a Regular Habit.

George Kelly of the Giants made his eighth home run yesterday in the first inning of the game with the St. Louis Nationals with the bases full. Kelly is rapidly becoming a dangerous rival for the champion of 'em all, Babe Ruth.

JURY DISAGREES IN THE SPELLMAN SUIT.

[BY A. P. NIGHT WIRE.]

BATAVIA (N. Y.) May 12.—A disagreement was reported today by the jury in the action brought by Frank P. Spellman against Jack Dempsey, champion heavyweight boxer, and Jack Kearns, his manager, for $100,000. Spellman sought to recover a share in profits on motion pictures alleged to be due him under the terms of a verbal contract with Dempsey.

Leach Cross is to Box Harper in the North.

The following wire from Leach Cross from Portland to the sporting editor of The Times was received last night:

"I box Bobby Harper on May 13. He is a tall, rangy chap, rather clever and fair infighter and puncher, but I don't look for much trouble, as he has not had the necessary experience to beat me when I am right, and I am right. This time I am in much better shape for this fight, as I had plenty of time to train.

"Am boxing daily with Frankie Monroe, who boxes semifinal on the same card. Monroe is such an improved boy that the Vernon fans have a surprise coming to them when they see him in action again. Monroe is an honest-to-goodness bantam, but had to meet lightweights at Vernon in order to get fights. Put me down as predicting that Monroe will be the next featherweight champion of the world.

"When I go East I expect to take Frankie with me, where he will get his opportunity. Jack Massintar is also with us as general manager and trainer for both of us.

"LEACH CROSS."

BELIEVE THE GIANTS ARE DUE FOR FALL.

It has been some time since an advance seat sale has been conducted by the Alexander Baseball Association, but the fans believing that this week-end means the first defeat in weeks for the Alexander Giants are putting in early bids for accommodations.

Two of the hardest, fastest semi-pro clubs in the local ranks are scheduled to battle the Giants. Tomorrow, a game in the independent league is scheduled with the Blake, Moffit & Towne team, one of the much-feared teams in the circuit.

The club that is thought has the Giants' number will play the colored wonders on Sunday. The team is the A. E. Little club, which took over the Ontario franchise.

SHANGHAI BALL NINE BEGINS REGULAR WORK

[BY CABLE AND ASSOCIATED PRESS.]

SHANGHAI, May 12.—With the beginning of mild weather candidates for Shanghai's 1921 baseball team turned out for light practice and active preparations were begun for a series of games which Shanghai expects to play this summer with visiting teams from the University of California, and Stanford. The Shanghai baseball season will probably open with a series of games with Tien-tsin.

Young's Shoes for Men

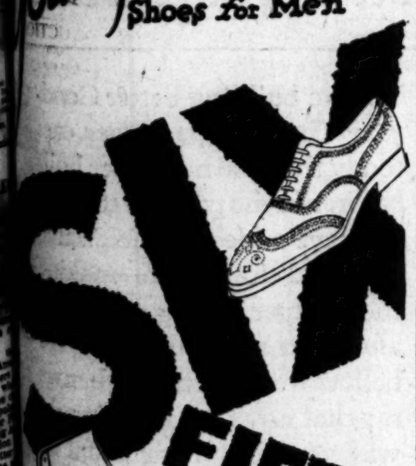

FIFTY

You Can't Beat 'Em for Style or Value—

—you'll look long and often before you'll see that can compare with these new Young's at the price. It's swagger style and honest value—they're better than hens' teeth!

You don't have to be rich enough to find such style as this even in high-priced shops—but to be able to get that style combined with the honest wearing quality is something worth going miles for. Fortunately you don't have to. There are six conveniently located Young stores. There's one near you.

Young's

AUTO THIEVES GET FIVE CARS.

The following autos were stolen from the streets of Los Angeles yesterday: Oldsmobile 1918 touring, red, engine number 726222; Studebaker 1917 touring, black, 224004; Ford 1915 touring, dark green, 288333; Overland 1918 touring, dark blue, 403285; Stutz 1918 touring, red, engine 1631. Anyone seeing any of these cars will please notify the auto theft bureau of the Auto Club of Southern California or police headquarters.

RALPHS LEADS FIELD IN ATHLETIC CLUB TOURNEY

Scores an Admirable 73 Over Pasadena Golf Links After Year's Absence from Game; Rutledge Second.

BY PAUL LOWRY.

Elmer Ralphs demonstrated that he had lost none of his skill and cunning on the links after nearly a year's absence from active competition by leading the field in the second annual Los Angeles Athletic Club tourney at Pasadena yesterday. Ralph's score was 73 for the eighteen holes, three strokes over par.

Fred Rutledge, auto row's golf star, was second with 79, and he was closely followed by George Cline, who was satisfied to eke out an 80 after breaking the club head of his pet steel-shafted driver.

Ralph's soundly played game was the feature of the day, and he could have improved his score by two or three strokes had putts, which rimmed the cup taken a notion to drop. His margin of seven strokes over the field gives him a good stranglehold on the Retzer Bros. challenge cup, which goes to the man who finishes with the low gross for the three days of medal play.

Rutledge, with his 79 on ten-handicap, is leading the field for the low net trophy for the fifty-four holes, a 69 being three strokes better than his nearest competitor.

A talented "sixsome" composed of Ralphs, Rutledge, Cline, Pat Higgins, Jim White and "Gov." Phil Lyons of Oregon attracted the attention of the gallery. All of the boys in the party did well but Pat Higgins, who was bothered by the wind, which caused him to drive out of bounds on one or two holes. Then, too, Pat was excited over the pleasing fact that he is the proud daddy of a new baby boy, and a man is liable to do most anything under the circumstances.

One of the most atrocious scores of the day was that of C. Keppen, who plays handball the same way he does golf. He gave birth to 122 strokes for the eighteen holes after loudly proclaiming his ability to shoot in the eighties.

The second round will be played today, the boys going out at their own convenience. The leading scores follow:

	Gross.	Hdcp.	Net.
Elmer Ralphs	73	0	73
Fred Rutledge	79	10	69
George Cline	80	4	76
Bob Edgren	85	12	73
Elmer Hendelberg	85	8	77
Phil Lyons	86	11	75
D. L. Darsie	89	12	77
Paul Lowry	90	18	72
J. R. White	92	12	80
Pat Higgins	94	12	82
R. G. Adams	96	24	72
M. C. Myers	97	18	79
C. C. Keppen	102	30	72
S. Mortensen	103	26	77
A. E. Tomblin	110	24	86
R. P. Berkeley	113	20	93
H. K. Elder	117	24	93
Charles Keppen	122	24	98

* * *

Our golfers in the annual Southern California championship for women to be played at Midwick next week will have plenty of competition from their northern sisters if Mrs. Robert E. Roos, Mrs. Hubert Lay and Mrs. Van Antwerp come south for the fun, as has been announced in northern circles.

It will be just as jolly for the southern ladies to trim the northern lights on a home course as it was pleasing to down them in the North, and the trio of northern stars will be welcomed with much enthusiasm.

Many of the southern ladies played practice rounds at Midwick yesterday, and will avail themselves of the same privilege today, the last day the course is open for practice before the tourney starts on Monday.

* * *

D. L. Darsie, the champion of the golfing scribes, was about receiving congratulations yesterday for his easy victory over D. Scott Chisholm, 4 and 3, in the final round of the press tourney at Pasadena on Wednesday. Darsie will have his name engraved upon the magnificent P. J. Higgins trophy, emblematic of the championship for the year, 1921.

* * *

William Watson has been engaged to lay out the new nine holes of the Hollywood course will be distributed about the additional forty acres of land recently purchased by the club.

GOLFERS AMAZE ENGLISH.

Americans' Speed on Links Alarms British; Bobby Jones Impresses.

BY TED RAY.

[BY CABLE—EXCLUSIVE DISPATCH.]

HOYLAKE (Eng.) May 12.—The British Professional Golfers' Association has made all arrangements to meet the team of American professionals at Glenangles in June. The British team was chosen a fortnight ago.

The seven American amateur golfers have amazed the golf enthusiasts whose habitat is Hoylake. Within a few hours after leaving the boat they stepped on the tees. This speed and hustle alarmed the venerable people here, who look askance at these modern ideas on the hallowed course.

ARE POPULAR.

The Americans already have won their way to popularity, for all golfers love a good golfer. The Americans qualify, all right. I was impressed with Bobby Jones, when in the United States, but here in England he seems even better.

Without disparaging the ability of the British players, one must confess that the Americans, when teeing the ball, take an easy stance and hit without preliminary addressing. It looks more business-like than the fidgeter who strikes only after due addressing. The Americans are quick off the tees and their drives nearly always are straight.

SURPRISE CADDIES.

Hoylake has a reputation of being harder than it looks, but Francis Ouimet and Bobby Jones made it seem easier than it looks. Jess Guilford waltzed around in a most convincing, disrespectful 73. Ouimet hit the ball to the seventeenth green, every inch 300 yards, but Guilford passed even this. The caddies were staggered. They never had seen such treatment of the beloved Hoylake course.

Platt is a good, steady player, but would be well advised to keep his head still. Jones is a good model for him to work from. Ouimet's approaching is not quite as accurate as Jones's, but he is a gloriously happy golfer. I expect to see the Americans actively interested in the British amateur championship through most of the rounds.

AUTOMOBILE DAY PARADE.

The committee of the Motor Car Dealers' Association in charge of tomorrow's parade that is to be one feature of State Automobile Day has every preparation completed for the original event. Unusually interesting and decidedly educational, the column is to start from Washington street at 11 o'clock and move over the following route: north on Hill to Twelfth, east on Twelfth to Broadway, north on Broadway to First, east on First to Spring, south on Spring and Main to Twelfth and west on Twelfth to Flower, where it will be disbanded.

Depicting the stry of the progress of transportation from the days of the carretta and the burro, the ox team, the prairie schooner, the stage-coach and types of horse drawn vehicles that many of today have no knowledge of save that they see in prints or occasionally on the silver screen, and on to the modern and down-to-the-minute automobile and truck, the parade will possess unlimited interest for both old and young. It will be the first of its kind that has ever been held in the United States and the committee has labored unceasingly to bring about this unusual visualization.

The column will be divided into three divisions, with three bands, and a platoon of mounted police in the lead. The magnitude of the undertaking may be appreciated when it is known that in the horse-drawn division there is to be 46 types, gathered from studios and elsewhere. There are to be 34 motor vehicles in the truck division, some dating as far back as 1909, and a total of 118 in the automobile division, with the oldest model, a Stevens-Duryea of the vintage of 1897.

William E. Bush will drive a Pierce motorette of 1900, Paul Hoffman a 1910 E.M.F. (Studebaker), Frank Howard a 1904 Buick, Ralph Hamlin a Franklin of the same age, Lynn C. Buxton a 1911 Stearns with the first Knight motor, and so on down the line. Here's hoping they don't have the same trouble they did with these early boys, when it was a question of how long they would run.

WHITTIER VS. U. OF S. C.

[SPECIAL CORRESPONDENCE.]

WHITTIER, May 12.—Interest in Babe Ruth will go glimmering tomorrow among Whittier baseball fans, for the fair Quaker co-eds are to do a little Ruthing around their own home circuit when they meet the fast nine from the University of Southern California in the final game of the series for this year. The Quaker girls took the U.S.C. varsity team down the long, long trail on the U.S.C. grounds recently to the tune of 42 to 39. Tomorrow they hope to lop off the last two numerals and make the score something like 4 to 3. On the other hand the Trojanesses are saying "What's a matter of three lone points among friends? We are only loaning them to the Quaker girls."

Miss Beatrice Smith, sophomore, is manager for the local varsity nine and will use the following line-up in the game tomorrow afternoon on Hadley athletic field: Beatrice Smith, pitcher; Geraldine McDonald, catcher; Wilma Sutton, first base; Dorothy Williams, second base; Katherine Veale, third base; Gladys Foster, shortstop; Hazel Sutton, right field; Esther Lewis, center field; Edith Elmore, left field; subs, Mary Lamotte and Doris Landreth. Lowell Kramer, varsity football player and a young man of unquestionable courage, will umpire.

RING VETERANS TO DON GLOVES.

Famous Fighters Will Mix Again for Elks.

Jeffries, Sharkey, McCoy Are on the Slate.

Huge Crowd Expectel at the Vernon Arena Tonight.

Never before in the history of the ring has there been staged such a card such as is scheduled for tonight at the Vernon Ball Park, when six former champions will don the gloves and battle—not for fame and title, not for the customary purse, but for the Elks.

Proceeds from the great fistic program will go toward the fund being raised by the Elks for the entertainment of the visiting herds who will attend the Elks' Grand Lodge Reunion in Los Angeles, July 11 to 17.

GENUINE ACTORS.

It will be a "come-back" for these world-famous ring heroes that will savor of the days past when they wore the belt that proclaimed them world champions. And each fighter is prepared to stage a bout that will bespeak his old-time form, so that the fans may expect to see something of real action in the several matches.

Jim Jeffries will step into the ring with his brother Jack, and they will mix in a manner that should prove interesting.

Tom Sharkey, the veteran of the ring, still has a wicked punch in his "mitts" so that Kid McCoy, who is slated against him, will be called upon to put over some fast work in order to keep his feet or win.

WHIRLWIND WORK.

Billy Papke and Tommy Ryan are cast for a bout and the fight fans have reason to look for some pretty lively action from both, while Willie Ritchie will go into the ring with Spike Robinson, insuring a whirlwind bit of fistic work for the spectators.

Ad Wolgast and Joe Rivers are on the card for a lively scrap and Al Kaufman and Bob Grant are expected to mix for a few turns of real sparring.

Sailor Mayberry and Ad Rubidoux are lined up for action, while the card will include Young Papke vs. Sailor Martines; Jack Rogers vs. Johnny Webber; Kid Layman vs. Jack Darcy and Young Rocky Kansas vs. Bennie Leonard.

The former champions have put some real stiff training into their preparation for tonight's events and the throng of old-time fight fans may expect to see something of the action which characterized these ring heroes in their great battles.

Among the spectators will be many of the sportsmen of those days past, men who were scarcely less famous than the fighters themselves.

The Elks' 60-piece band will be on hand with lots of jazz and peppy music; Douglas Fairbanks is down to preside as master of ceremonies; Charlie Murray and the famous "Megaphone Cook" will be the official announcers, and the Elks' drill team will be on the job as ushers.

SANTA BARBARA TO HAVE QUEER AUTO RACE.

[EXCLUSIVE DISPATCH.]

SANTA BARBARA, May 12.—Automotive day will be celebrated here tomorrow with a race between a buggyabout and a Natchez car, built over twenty years ago, and the first automotive machine operated in Santa Barbara. The race will be on the main business street and neither can go fast enough to exceed the speed limit. The race is to be down hill. A parade, led by the American Legion Band, will be a feature of the celebration, and all automobile establishments will be closed for the day.

HOOK THE LIMIT.

Among those who fished for trout at Glenn ranch last week were Mr. E. J. Brent, Mr. and Mrs. Allan Harris, Mr. C. C. Kohler, Mr. Paul Bacheller, Mrs. Ursul L. Stewart, George F. Barbour, George and Raymond Cress, Mr. and Mrs. E. W. Dietz. The average basket held twenty to twenty-five fair-sized fish.

STANDING OF THE CLUBS

COAST LEAGUE.

	W.	L.	P.c.		W.	L.	P.c.
S. Francisco	24	12	.667	Oakland	17	19	.472
Sacramento	22	13	.629	Vernon	17	19	.472
Los Angeles	20	16	.556	Salt Lake	16	21	.432
Seattle	15	16	.484	Portland	9	24	.385

Yesterday's Results.

Sacramento, 3; Los Angeles, 1.
Vernon, 4; Portland, 1.
Salt Lake, 9; San Francisco, 6.
Seattle, 5; Oakland, 1, (first game.)
Seattle, 10; Oakland, 9 (second game.)

NATIONAL LEAGUE.

	W.	L.	P.c.		W.	L.	P.c.
Pittsburg	18	5	.783	Boston	9	15	.391
Brooklyn	17	8	.680	Cincinnati	9	15	.375
New York	14	8	.636	Philadelphia	6	15	.286
Chicago	11	9	.550	St. Louis	4	14	.222

Yesterday's Results.

New York, 7; St. Louis, 6.
Brooklyn, 5; Cincinnati, 1.
Pittsburg, 5; Boston, 1.
Chicago at Philadelphia, cold weather.

AMERICAN LEAGUE.

	W.	L.	P.c.		W.	L.	P.c.
Cleveland	16	3	.667	Boston	9	8	.529
Detroit	14	10	.583	Philadelphia	9	12	.429
Washington	13	10	.565	St. Louis	9	13	.409
New York	11	9	.550	Chicago	6	12	.333

Yesterday's Results.

Washington, 4; Cleveland, 1.
Philadelphia, 8; St. Louis, 6.
New York, 11; Detroit, 10.
Boston at Chicago, rain.

AMERICAN ASSOCIATION.

At Minneapolis—Minneapolis, 9; Louisville, 1 (game called end seventh, rain.)
At St. Paul—St. Paul, 10; Indianapolis, 7.
At Kansas City, 8; Columbus, 5.

WESTERN LEAGUE.

At Oklahoma City—Oklahoma City, 3; St. Joseph, 0.
At Joplin—Joplin, 1; Sioux City, 0.
At Wichita—Wichita, 4; Des Moines, 3.
At Tulsa—Tulsa, 5; Omaha, 1.

Champion "Babe" Ruth.

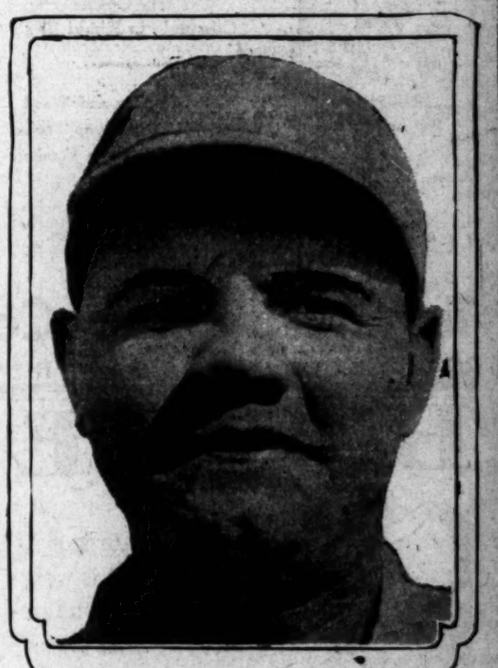

Still Maintains a Comfortable Lead.

Babe Ruth hit his tenth home run of the season in a game with the Detroit Americans yesterday afternoon. One man was on base. Although more or less pressed by Kelly, across the page there, Ruth does not appear to be worrying about who will have the home-run record at the end of the present season.

A THYE-MILLER FINISH.

Bill Pickens Hangs Up a Luscious Purse for Return Mat Bout.

With an offer of a $5000 purse for what he declares will prove the most bitterly fought contest ever staged on a wrestling mat, Bill Pickens, all-around sport impresario, is out to land a return match between Walter Miller and Ted Thye, which will go either to a decision or the finish.

Pickens wants to pull off the contest in the arena of his bike stadium at Hill and Washington streets, a plant declared by experts to be one of the best boxing and wrestling

(Continued on Third Page.)

"Comparisons are Orders"

You'll buy a

Mandaville
Made-to-Measure
Suit

—when you see the class of tailoring

$40, $45, $50

buys in this store

THE BIG SURPRISE comes every day to men who buy intelligently and KNOW TAILORING—they come here and realize the big values in FABRIC and WORKMANSHIP Mandaville gives.

Who would hesitate to pay $40, $45 or $50 for a stylish, hand-tailored suit of ALL-WOOL (not a lightweight but a year-round weight) guaranteed to please or your money refunded? A suit made right in the first place, so that alterations will, most likely, not be necessary. Mandaville supervises every detail of his splendid tailoring—he TAILORS to MEN who KNOW.

"Look Like a Million"
Mandaville Suits Fit and Flatter

C. P. Mandaville Co.
SUCCESSOR TO A. K. BRAUER & CO.
345-47 SO. SPRING

Camp Cooking Kits

Aluminum and Pressed Steel

Two, Four and Six Party Outfits Complete in Khaki Bag

Gasoline and Wood Folding Camp Stoves

Folding Camp Furniture

Automobile Tent and Bed Combinations

Blankets, Sleeping Bags, Pneumatic Mattresses,

Auto Canteen Sets, Water Bags.

TUFTS-LYON ARMS CO.

TWO ENTRANCES

609-11-So. Olive 514 W. Sixth St.

BROGUE

A Brogue that is well worth a foremost place in a store of such well-known class as Nettleton's.

His Master's Boots

Chas. P. McWilliams Nettleton Boot Shops

Distinctive Shoes for Men

TWO STORES

209 W. 5th St. 6th AND OLIVE

Opp. Pershing Square

Store at 6th and Olive will open on or about May 15th.

LASTLONG

FEATHERWEIGHT FLAT-KNIT

Union Suits

Go ahead and shoot the bird who asks "Is it hot enough for you?" Or, if you really like him, tell him to wear Lastlong Union Suits. He will thank you. Athletic size 40 weighs 6 ounces.

They're flat-knit, featherweight, loose-fitting and absorbent. Ideal all year 'round underwear.

Short sleeves, three-quarter leg, and athletic suits for men; boys' athletic. At good stores. Popular prices.

LASTLONG UNDERWEAR COMPANY

349 Broadway Dept. L New York

COOL

GRACIOUS! IS IT POSSIBLE?

—It is! And you'll have the BEST once you've met

SI RUBENSTEIN

Celebrated CUSINEARIST

CHEF LOUIE

famous CORONADO CHEF

—they personally supervise your every food want.

THAT'S FOOD FOR THOT!

"Prof. Moore and his famous Jazz Artists simply MAKE you dance."

Phone Santa Monica 62046

Turn north one block at Goldwyn Studio—drive west on Venice Blvd. two miles.

CASA DEL MAR

"California's Most Beautiful Spot"

THE SUNDAY TIMES

Is acknowledged to be the Biggest Newspaper in ALL THE WORLD.

This Small Advertisement shows how a single inch of space commands attention in a newspaper which is read thoroughly. —TIMES' Advertising Dept.

This Space occupies 14 agate lines, or one inch. During 1920 THE TIMES printed 25,631,718 agate lines of advertising, largest volume ever published by a newspaper.

AMERICAN LEAGUE.

BABE RUTH BANGS OUT ANOTHER HOMER.

[BY A. P. NIGHT WIRE.]

DETROIT, May 12.—Babe Ruth of the New York Yankees made his tenth home run in the first inning of today's game against the Detroit Americans, then won the game in the ninth with a triple that scored two runs. The score was 11 to 10. Roth and Schang also hit home runs. New York used five pitchers. Score:

NEW YORK.	AB	R	H	O	A
Roth,cf	5	3	3	0	0
Pipp,ulss	4	3	3	2	5
Ruth,lf	5	2	3	5	0
Pipp,1b	5	0	1	13	0
Meusel,rf	5	0	0	2	0
Baker,3b	5	0	0	0	4
Ward,2b	3	0	0	4	6
Schang,c	4	1	2	3	0
Sheehan,p	0	0	0	0	0
Collins,p	1	0	0	0	0
Quinn,p	0	0	0	0	0
Ferguson,p	0	0	0	0	0
Mays,p	0	0	0	0	1
Bodie,x	1	0	0	0	0
Fewster,xx	0	0	0	0	0
Totals	37	11	14	27	15

DETROIT.	AB	R	H	O	A
Young,2b	5	1	1	3	1
Bush,ss	5	0	1	2	2
Cobb,cf	5	2	1	3	0
Veach,lf	5	1	3	0	0
Heilman,rf	4	3	2	1	0
Bliss,1b	4	2	2	9	0
Sargent,3b	5	0	2	2	0
Bassler,c	5	0	2	6	1
Dauss,p	3	0	0	0	2
Holling,p	1	0	0	0	1
Leonard,p	0	0	0	0	0
Shorten,x	0	0	0	0	0
F'stead,xx	1	0	0	0	0
Hale,xxx	0	0	0	0	0
M'lon,xxxx	1	0	0	0	0
Totals	40	10	16	27	11

x—Batted for Quinn in eighth.
xx—Ran for Bodie in eighth.
x—Batted for Dauss in fourth.
xx—Batted for Holling in sixth.
xxx—Ran for Sargent in ninth.
xxxx—Batted for Leonard in ninth.

SCORE BY INNINGS.

New York	2	0	2	2	0	2	0	2	1	—11
Detroit	3	0	0	1	1	5	0	0	0	—10

SUMMARY.

Error—Baker. Two-base hits—Cobb, Veach, Peckinpaugh, Shorten. Three-base hits—Heilman, Bliss, 2; Ruth. Home runs—Ruth, Schang, Roth. Stolen base—Young. Sacrifice hits—Pipp, 2. Double plays—Peckinpaugh to Ward to Pipp; Ward to Peckinpaugh to Pipp; Ward to Pipp; Mays to Peckinpaugh to Pipp. Bases on balls—Off Sheehan, 2; off Collins, 2; off Leonard, 2. Innings pitched—By Dauss, 4; by Holling, 2; by Leonard, 1; by Sheehan, 2 2-3; by Collins, 2; by Quinn, 1 1-3; by Ferguson, 1; by Mays, 1. Struck out—By Dauss, 2; by Holling, 2; by Collins, 1; by Leonard, 2; by Quinn, 2. Winning pitcher—Mays. Losing pitcher—Leonard.

BURWELL WEAKENS AND BROWNS LOSE.

[BY A. P. NIGHT WIRE.]

ST. LOUIS, May 12.—Burwell weakened in the eighth today, Philadelphia scoring two runs after two men were out, and defeating St. Louis, 8 to 6. With the bases full in the seventh, the locals worked a triple steal, Sisler reaching home and tying the score. Prior to the beginning of the game the players of both teams and soldiers from Jefferson Barracks participated in a flag-raising exercise in observance of National Hospital Day. Score:

PHILADELPHIA.	AB	R	H	O	A
Dykes,2b	5	1	1	5	4
Witt,rf	5	1	2	4	0
Dugan,3b	3	2	2	1	1
C.Walker,lf	2	1	2	2	0
Brazill,1b	4	1	1	9	1
Perkins,c	4	2	2	3	1
P. Walker,cf	3	0	1	2	0
Gallowy,ss	3	0	0	2	3
Harris,p	2	0	0	0	1
Keefe,p	1	0	0	0	0
Rommel,p	1	0	0	0	0
Welch,x	1	0	0	0	0
Totals	39	8	11	27	10

ST. LOUIS.	AB	R	H	O	A
Tobin,rf	4	2	1	2	0
Gerber,ss	5	0	1	2	4
Sisler,1b	3	3	3	8	1
Williams,lf	5	1	3	5	0
Jacobson,cf	2	0	0	4	0
M'M'us,3b	4	0	0	1	0
Lee,2b	2	0	0	2	2
Gleason,2b	1	0	0	1	0
Billings,c	4	0	1	5	1
Kolp,p	1	0	0	0	0
Burwell,p	2	0	0	0	2
Payne,p	0	0	0	0	1
Smith,f	1	0	1	1	0
Severeid,xx	1	0	0	0	0
Totals	35	6	9	27	9

x—Batted for Harris in sixth.
xx—Batted for Lee in eighth.
xxx—Batted for Burwell in eighth.

SCORE BY INNINGS.

Philadelphia	0	1	0	1	0	0	2	0	0	—8
St. Louis	2	0	0	0	0	2	2	0	0	—6

SUMMARY.

Errors—Perkins, Galloway, McManus. Two-base hits—C. Walker, Perkins, Williams, Sisler. Three-base hit—Williams. Stolen bases—Witt, Tobin, Sisler, 2; Williams, Jacobson. Sacrifice hits—Dugan, C. Walker, 2; Galloway. Double play—Perkins to Dugan. Left on bases—Philadelphia, 3; St. Louis, 7. Bases on balls—Off Harris, 2; off Keefe, 2; off Kolp, 1. Innings pitched—By Harris, 6; by Keefe, 2-3; by Rommel, 2 1-3; by Kolp, 3; by Burwell, 3; by Payne, 1. Struck out—By Harris, 2; by Kolp, 2; by Burwell, 2. Winning pitcher—Rommel. Losing pitcher—Burwell.

SENATORS GET BACK INTO FORM AGAIN.

[BY A. P. NIGHT WIRE.]

CLEVELAND (O.) May 12.—Washington came back to form today and defeated Cleveland, 4 to 1. The locals outbatted the Senators, but were unable to bunch their hits except in the seventh. Score:

WASHINGTON.	AB	R	H	O	A
Judge,1b	5	0	1	9	0
Milan,lf	4	1	3	2	0
Lewis,lf	0	0	0	0	0
Rice,cf	3	1	1	3	0
Miller,rf	3	0	0	1	0
Bluege,rf	1	0	0	0	0
Harris,2b	4	0	0	1	2
Shanks,2b	4	0	0	2	1
O'Neill,c	3	0	0	4	1
Thomas,c	1	0	0	0	0
Gharrity,c	2	1	0	3	2
Erickson,p	4	1	1	0	2
Totals	34	4	6	27	9

CLEVELAND.	AB	R	H	O	A
Jam'son,lf	4	0	0	3	0
J'nston,1b	4	0	2	12	1
Sunday,cf	4	0	2	2	0
Smith,rf	3	0	0	3	0
Gardner,3b	4	0	0	1	2
Sewell,ss	4	0	1	1	5
Fenson,2b	4	1	2	2	2
O'Neill,c	2	0	0	5	1
Thomas,c	1	0	0	0	0
Mails,p	1	0	0	0	1
Caldwell,p	0	0	0	0	0
Cramer,x	1	0	1	0	0
Uhle,xx	0	0	0	0	0
Totals	33	1	8	27	12

x—Batted for Mails in seventh.
xx—Ran for O'Neill in seventh.

SCORE BY INNINGS.

Washington	2	0	0	0	2	0	0	0	0	—4
Cleveland	0	0	0	0	0	0	1	0	0	—1

SUMMARY.

Errors—Gardner, Sewell, 2; Stephenson. Two-base hits—Milan, Speaker. Stolen base—Harris. Sacrifice hit—Rice. Bases on balls—Off Erickson, 2; off Mails, 1; off Caldwell, 1. Innings pitched—By Mails, 7; by Caldwell, 2. Struck out—By Erickson, 1; by Mails, 5. Losing pitcher—Mails.

NATIONAL LEAGUE.

PIRATES BUNCH HITS AND DOWN BRAVES.

[BY A. P. NIGHT WIRE.]

BOSTON, May 12. — Pittsburg made six of its seven hits count in defeating Boston, 3 to 1. Glasner pitcher his first game here and kept the Braves' hits well scattered. He knocked in the winning run in the eighth with a single. Score:

PITTSBURG.	AB	R	H	O	A
Bigbee,lf	4	0	0	2	0
Carey,cf	4	0	0	0	0
M'rville,ss	3	1	1	0	3
Cutshaw,2b	3	0	1	2	4
Whitted,rf	4	0	1	1	0
Tierney,3b	4	0	0	1	1
Grimm,1b	3	1	1	11	0
Schmidt,c	3	1	1	5	0
Glasner,p	3	0	2	0	3
Totals	32	3	7	27	11

BOSTON.	AB	R	H	O	A
Powell,cf	4	0	2	2	0
Barbare,ss	4	0	0	3	2
S'worth,rf	4	0	0	3	0
Cruise,lf	3	0	1	3	0
Rooekel,2b	2	1	1	2	1
Rolfe,1b	3	0	1	10	0
Ford,3b	3	0	1	2	3
O'Neil,c	2	1	1	7	0
Eayres,s	1	0	0	0	0
Gibson,s	0	0	0	0	0
Watson,p	2	0	0	0	0
C'burn,ss	1	0	1	0	0
Oeschger,p	0	0	0	0	1
Totals	29	1	8	27	6

x—Batted for O'Neil in eighth.
xx—Batted for Watson in eighth.

SCORE BY INNINGS.

Pittsburg	0	0	1	0	0	0	0	1	1	—3
Boston	0	1	0	0	0	0	0	0	0	—1

SUMMARY.

Errors—Maranville, Cutshaw. Three-base hit—Grimm. Stolen base—Whitted. Sacrifice hit—Cutshaw. Double plays—Cutshaw to Maranville to Grimm; Schmidt to Maranville. Bases on balls—Off Glasner, 1; off Watson, 1. Innings pitched—By Watson, 5; by Oeschger, 2. Struck out—By Glasner, 4; by Watson, 2. Losing pitcher—Watson.

SLIM KELLY HOMES WITH BASES FULL.

[BY A. P. NIGHT WIRE.]

NEW YORK, May 12.—The New York Nationals again defeated the St. Louis Cardinals today, 7 to 5. In the first inning Kelly hit a home run, with three men on bases. It was his eighth home run of the season and the second one with the bases full. The receipts of the game were turned over to the American Committee for Relief in Ireland. Score:

ST. LOUIS.	AB	R	H	O	A
Smith,rf	2	0	0	0	0
Schultz,rf	2	0	2	0	0
Mueller,rf	3	0	0	4	0
Mann,cf	2	0	1	1	0
Stock,3b	4	0	0	0	0
H'rsby,2b	4	0	1	3	2
F'nier,1b	4	0	1	8	0
McHenry,lf	4	0	1	2	0
Lavan,ss	4	1	1	2	6
Dilhoefer,c	3	0	0	4	1
Sherdell,p	0	0	0	0	1
Haines,p	1	1	0	0	0
Jastrzb,x	1	0	0	0	0
Schupp,p	0	0	0	0	0
Totals	34	2	5	24	10

NEW YORK.	AB	R	H	O	A
Burns,lf	3	1	0	2	0
Bancroft,ss	4	2	1	2	3
Frisch,2b	4	0	1	2	3
Young,rf	3	1	0	3	0
Kelly,1b	4	1	1	11	1
King,cf	4	1	1	2	0
Rapp,3b	3	0	0	2	2
Snyder,c	3	0	0	7	0
Barnes,p	2	0	0	0	3
Sallee,p	2	0	0	0	0
Totals	30	7	3	27	12

x—Batted for Haines in seventh.

SCORE BY INNINGS.

St. Louis	0	0	0	0	0	0	0	0	2	—2
New York	4	0	0	0	0	2	1	0	0	—7

SUMMARY.

Errors—Dilhoefer, Rapp. Two-base hits—Hornsby, Lavan. Three-base hit—Snyder. Home runs—Kelly, McHenry. Stolen bases—Burns, Frisch, Young. Sacrifice hit—Frisch. Double plays—Snyder to Frisch; Kelly to Bancroft. Bases on balls—Off Sherdell, 2; off Barnes, 2; off Schupp, 1. Innings pitched—By Sherdell, 1 2-3; by Haines, 5 2-3; by Schupp, 2; by Barnes, 4 2-3; by Sallee, 1 1-3. Struck out—By Barnes, 1; by Sallee, 1; by Haines, 1; by Schupp, 3. Winning pitcher—Sallee. Losing pitcher—Sherdell.

CINCY PROVES EASY MEAT FOR CHAMPS.

[BY A. P. NIGHT WIRE.]

BROOKLYN, May 12.—Brooklyn piled up six runs in the first inning today and won from Cincinnati, 8 to 1. Cadore was invincible except in the sixth, when the Red batters found him for two doubles and two singles, which netted their only run. Konetchy hit a home run. Score:

CINCINNATI.	AB	R	H	O	A
Bohne,3b	4	0	0	1	3
Bressler,lb	4	0	0	13	0
Sue,cf	4	1	1	0	0
Duncan,lf	4	0	1	3	0
Fonseca,2b	4	0	1	2	5
Peaket,rf	4	0	1	2	0
Crane,ss	3	0	0	1	4
Wingo,c	3	0	1	1	1
Brenton,p	0	0	0	0	0
Boggs,p	3	0	0	0	0
Totals	33	1	6	24	14

BROOKLYN.	AB	R	H	O	A
Fisher,3b	5	0	1	1	0
Olson,ss	5	0	1	0	5
Griffith,rf	4	1	1	2	0
Wheat,lf	4	1	2	3	0
K'tchy,1b	4	3	3	13	0
Myers,2b	3	0	1	2	3
Neis,cf	3	1	0	1	0
Krueger,c	4	0	1	6	0
Cadore,p	3	0	0	0	2
Totals	36	8	11	27	10

SCORE BY INNINGS.

Cincinnati	0	0	0	0	0	1	0	0	0	—1
Brooklyn	6	0	0	0	0	0	1	0	1	—8

SUMMARY.

Errors—Bohne, Fonseca, Peaket, Crane, Olson, 2; Konetchy. Two-base hits—Sue, Duncan, Wingo, Wheat, Krueger. Home run—Konetchy. Stolen base—Johnston, Krueger. Sacrifice hit—Cadore. Double plays—Bohne to Bressler; Bohne to Fonseca to Bressler; Olson to Myers to Konetchy. Bases on balls—Off Brenton, 1. Innings pitched—By Brenton, 1; by Boggs, 7. Struck out—By Boggs, 1; by Cadore, 3. Losing pitcher—Brenton.

RAINIERS WALLOP OAKLAND TWICE.

[BY A. P. NIGHT WIRE.]

SEATTLE, May 12.—Seattle won a double-header from Oakland here today, taking the first game, 5 to 1, and the second 16 to 9. The second was a hitting contest, with the Rainiers taking sixteen hits off four Oakland pitchers, while the visitors got fourteen safeties. Score:

First game:

OAKLAND.	AB	R	H	O	A
Pinelli,3b	4	0	0	2	4
B'baker,ss	3	0	0	3	2
Cooper,rf	3	0	0	2	0
Miller,lf	4	0	1	2	0
Wille,rf	3	0	0	1	0
Knight,1lb	3	0	0	9	2
White,2b	4	1	1	3	6
Koehler,c	2	0	1	1	0
Arlett,p	4	0	0	1	0
Totals	29	1	3	24	15

SEATTLE.	AB	R	H	O	A
Mid'ton,rf	4	0	1	0	0
Wisr'ill,3b	4	1	1	0	3
Murphy,lf	3	0	1	2	0
Eldred,cf	3	0	1	3	0
Ken'thy,2b	3	1	2	2	6
Cun'ham,lf	4	2	2	2	0
Stumpf,ss	4	1	1	8	2
Adams,c	3	0	1	7	0
Geary,p	4	0	0	1	0
Totals	31	5	12	27	12

SCORE BY INNINGS.

Oakland	0	0	0	0	0	0	0	0	1	—1
Seattle	1	0	0	0	4	0	0	0	0	—5

SUMMARY.

Error—Pinelli. Three-base hit—Wisterzil. Two-base hits—White, Kenworthy, Adams. Sacrifice hits—Murphy, Pinelli. Bases on balls—Off Geary, 6; off Arlett, 2. Struck out—By Geary, 1; by Arlett, 1. Double plays—Pinelli to Knight to Pinelli; Pinelli to Knight; Bubler to White to Knight; Stumpf to Kenworthy to Murphy; Pinelli to White to Knight. Runs responsible for—Arlett, 5; Geary, 1.

Second game:

OAKLAND.	AB	R	H	O	A
P'elli,ss,2b	6	0	1	0	4
B'baker,ss	1	2	1	0	0
Cooper,rf	5	1	2	2	0
Miller,lf	5	2	2	3	0
Wille,rf	4	2	2	3	0
Knight,1lb	5	2	2	9	1
White,2b	5	0	2	1	1
Mitze,c	2	1	0	6	0
Kremer,p	0	0	0	0	0
Krause,p	1	0	0	0	1
Calher,2b	1	0	0	1	0
Shultis,p	2	0	0	1	0
Winn,p	0	0	0	1	1
Kearns,x	0	0	1	0	0
Koehler,c	2	0	0	2	0
Totals	42	9	14	24	10

SEATTLE.	AB	R	H	O	A
Mid'ton,rf	4	1	1	1	0
Wisr'ill,3b	4	1	0	3	3
Murphy,lf	5	0	1	2	0
Eldred,cf	4	3	2	3	0
Ken'thy,2b	4	3	3	1	2
Cun'ham,lf	4	2	2	2	0
Spencer,c	4	2	2	3	1
Stumpf,ss	5	0	2	2	3
Daley,p	3	0	0	0	0
Gilding,rf	4	1	2	2	0
Bates,1b	4	1	1	9	0
Francis,p	3	0	0	0	1
Totals	37	16	16	27	12

x—Batted for Winn in ninth.

SCORE BY INNINGS.

Oakland	2	1	1	3	0	2	0	0	0	—9
Seattle	0	2	0	0	0	0	8	0	x	—16

SUMMARY.

Errors—Pinelli, Cooper, Knight, Calher, Wisterzil, Kenworthy, Stumpf, Bates. Innings pitched—By Kremer, 1-3; by Krause, 1 2-3; by Daley, 3 1-3; by Shultis, 4. Stolen bases—Kenworthy, Pinelli. Home run—Stumpf. Three-base hit—Spencer. Two-base hits—Cunningham, Wille, Kenworthy, 2; Eldred. Sacrifice hits—Daley, Spencer, Mitze, Krause. Bases on balls—Off Daley, 3; off Francis, 2; off Kremer, 2; off Shultis, 2. Struck out—By Francis, 4; by Krause, 1; by Shultis, 1. Double play—Francis to Wisterzil to Bates. Runs responsible for—Kremer, 6; Shultis, 3; Winn, 5; Daley, 5; Francis, 1. Credit victory to Francis. Charge defeat to Shultis.

PITCHER BLAEHOLDER SKUNKS THE SEALS.

[BY A. P. NIGHT WIRE.]

OAKLAND, May 12.—Blaeholder of Salt Lake pitched airtight ball today and the Bees blanked San Francisco, 9 to 0. Salt Lake started piling up scores in the first, Wilhoit tripling and going home on Agnew's bad throw. In the fifth the Bees scored four runs on four hits and three San Francisco errors. The score:

SALT LAKE.	AB	R	H	O	A
Siglin,2b	4	1	1	2	4
Wilhoit,rf	4	3	3	1	0
Reiger,1b	5	1	1	13	0
Strand,cf	5	1	2	4	0
Cravath,lf	3	0	2	1	0
Brown,3b	4	0	1	2	2
Byler,c	4	0	0	6	0
Barry,ss	4	0	0	2	7
B'laeholder,p	4	0	0	0	3
Lynn,c	2	0	0	3	0
Totals	36	9	10	27	16

SAN FRANCISCO.	AB	R	H	O	A
Schick,rf	4	0	2	2	1
Rath,2b	3	0	0	1	4
Cavenar,ss	4	0	0	1	5
Agnew,c	3	0	0	4	0
O'Connell,1b	4	0	0	11	1
Ellison,lf	4	0	0	1	0
Kelly,cf	4	0	0	0	0
Walsh,3b	3	0	1	0	2
McQuaid,p	1	0	0	0	1
Kasun,x	1	0	0	0	0
Yelle,c	1	0	0	3	0
Ludolph,p	0	0	0	1	0
C'mpler,p	1	0	1	0	1
Totals	30	0	4	27	16

x—Batted for McQuaid in fifth.

SCORE BY INNINGS.

Salt Lake	1	0	0	1	4	0	2	1	0	—9
San Francisco	0	0	0	0	0	0	0	0	0	—0

SUMMARY.

Errors—Rath, 2; Cavenar, Agnew, 3; Walsh. Three-base hit—Wilhoit. Two-base hits—Cravath, Strand, Walsh. Stolen bases—Schick, Wilhoit. Double plays—Barry to Siglin to Reiger; Rath to Cavenar to O'Connell. Struck out—By McQuaid, 3; by Blaeholder, 2; by Ludolph, 2; by Crumpler, 3. Bases on balls—Off Blaeholder, 3; off McQuaid, 1; off Ludolph, 1; off Crumpler, 1. Innings pitched—By McQuaid, 5; by Ludolph, 2; by Crumpler, 2. Runs responsible for—McQuaid, 2; Crumpler, 1. Losing pitcher—McQuaid.

HUGHIE HIGH THERE AGAIN WITH HOMER.

[BY A. P. NIGHT WIRE.]

PORTLAND, May 11.—Scoring three runs in the first inning on a walk, High's homer, Schneider's triple and Hyatt's single, Vernon had little trouble winning from the Portland Beavers, 4 to 1. After the first, Pillette pitched good ball and his support was great, three double plays preventing the Tigers from scoring. Shellenback held Portland scoreless until the ninth, when three bingles resulted in a tally. Score:

VERNON.	AB	R	H	O	A
Sl'ton,rf	3	1	1	0	0
High,lf	4	1	1	3	0
Wassler,cf	4	0	2	4	0
Hyatt,1b	4	0	2	11	0
Smith,2b	3	0	0	2	2
Hannah,ss	3	0	0	2	3
French,ss	4	0	1	1	3
Gorman,3b	3	1	0	3	0
Fewbach,p	4	0	1	0	0
Totals	32	4	8	27	13

PORTLAND.	AB	R	H	O	A
Genin,cf	3	0	1	1	0
Butler,3b	4	0	0	2	4
Wolfer,lf	4	0	0	1	0
Oest,rf	3	0	0	3	0
Poole,1b	4	1	1	11	1
Krug,2b	3	0	0	2	3
Baker,c	4	0	2	6	0
Young,ss	3	0	0	1	2
Pillette,p	3	0	1	0	0
Fisher,x	1	0	1	0	0
Bourg,xx	1	0	1	0	0
Totals	34	1	7	27	14

x—Batted for Young in ninth.
xx—Batted for Pillette in ninth.

SCORE BY INNINGS.

Vernon	1	0	0	0	0	0	1	0	0	—4
Portland	0	0	0	0	0	0	0	0	1	—1

SUMMARY.

Errors—Genin, Baker, Young. Stolen base—Gorman. Home run—High. Three-base hit—Schneider. Two-base hits—Pillette, Hyatt, French. Poole. Sacrifice hit—Smith. Bases on balls—Off Pillette, 2; off Shellenback, 3. Struck out—By Pillette, 4; by Shellenback, 3. Double plays—Krug to Young to Poole; Butler to Poole to Baker. Runs responsible for—Pillette, 3.

THE USUAL SAD TALE; SACS WIN.

(Continued from First Page.)

tooth, which hasn't even been cut yet, and faster than a short fuse on a keg of dynamite when both of your feet are asleep.

Red Killefer was back in the game, his sunken floating rib having been salvaged and lashed to his spine. Mr. Killefer announced his presence in the combat by soaking a double his first time up. McAuley sacrificed him to third. Kunz knocked down a hard smash by Carroll, and threw Dixie out to Mollwitz. Killefer, well down the line, waited until the play at first had been started, and then sprinted home. Mollwitz was too surprised to make a play at the plate. Classy stuff!

COUNTER IN SECOND.

Sacramento countered in the second. Compton walked with one down, and advanced to second on Ryan's out. Orr singled to left, and Compton careened past third and to the plate. Stanage took Carroll's throw back of the pan, and Compton missed the plate in sliding. He scrambled back and registered his tally with one hand, just as Stanage piled into him on all fours and with the ball.

Tight defensive work took the sting out of three Sacramento hits in the fourth. Compton clouted to center for a base, and was jammed into a forecout by Ryan. Ryan took second when Orr sent a trifling Texas Leaguer into right. Elliott shot a single to left. Ryan decided to score, and then changed his mind by whirling on his iron heels. Before he could scramble back to third, Carroll had the ball in Niehoff's hand, and Bert went out to meet Buddy, who was doing the Australian crawl in America. Kunz skied to Killefer.

SNAPPY WORK.

More snappy work in the sixth. Rollie Zeider rambled into short right, and snagged Mollwitz's grounder in a brilliant manner, nailing Moll at first. Sandow Griggs shoveled up a hot one by Compton, and tossed to Dumovich covering in a gallop. Ryan rammed a single to right, tried to rubberize it into a double, only to be nipped, Crawford to McAuley

YAS CO.
OLIVE
t Interesting Store"

rts Apparel
l Tennis.....$20.00
rts Models $16.50, $22.50
reen underbrim...$1.00
ted Pith Helmet...$3.50

e Golfer
ons, Mashies and
.....$1.50
tom, two stay Bag,
.....$5.00
rkers, at.....$1.00
inner to secure good equipment
Friday and Saturday

Specials
nd Saturday
Tennis Balls, ex-
Each.....25c
nis Rackets.....$7.50
g Shoes, $7.75
es of Women's Outing Shoes,
ords, trimmed with black kid
and gray buck oxfords,
fords. Regular prices
$18.50. Very Spe-
iday and Saturday.

TIRE SERVICE COMPANY
1231 So. Hope
ODYEAR TIRES
SENGER CARS AND TRUCKS

res That Are
Than Before
uilding better Good-
s for passenger cars
n we have ever built
the past few months
added to their value
time again—making
ger, stronger, heavier,
more durable. We
e speak truly when we
nowhere in the world
find their equal in
ce, mileage, and sus-
onomy. You can get
s from your Goodyear
Station Dealer now.
TIRE & RUBBER COMPANY
of California

YEAR
ROS.
PLIES
Hollywood 4213.
Auto"

TY-DOLLAR ROWS GO FAST.

Like S.R.O. Sign for Championship Fight.

Orders Pour in from All Over the World.

Plans to Send Official Representative.

[BY A. P. NIGHT WIRE.]

YORK, May 12.—Although ng of the public sale of the Dempsey-Carpentier nship contest in Jersey City 1 will not begin for several the advance demands for res- ns assure a record-breaking ance.

ial diagrams of the arena, ted today, indicate that the ng amphitheater to be built by ter Tex Rickard will seat 50,- re more spectators. The pres- plans provide for thirty-five of 150 seats and more than mpanion boxes which, it is will be occupied principally ers. Back of these boxes to be erected four rows of $40 and a similar number of $35 These in turn are followed ifty rows of $25 seats, three of $20, twenty-one rows of enty-five rows of $10, and ee rows of $5.50 seats.

to $50 section alone close to 0 seats already have been re- ions for these high-priced sec- are not confined to local m San Francisco and Los ng enthusiasts have paid for and $50 seats, respectively. An order for fifty $50 coupons was received from London last night, with the information that additional seats would probably be required as several large parties of English sportsmen were planning to cross the ocean for the bout. A cable also announced that a block order was on its way from Paris.

PARIS, May 12.—France will be represented officially at the boxing contest between Georges Carpentier and Jack Dempsey for the world's heavyweight title in Jersey City on July 2, the first time in the history of the prize ring that the government of a country has sent an official representative to an international boxing match. The national touring office is organizing a voyage to New York on a steamer leaving June 18, the passengers on which will partly be the official guests of the government, Gaston Vilda, Undersecretary for Physical Education, probably will be the government's representative.

ATLANTIC CITY (N. J.) May 12. Jack Dempsey today halted his training for the championship boxing match with Georges Carpentier, and visited the Atlantic City hospital where he spent some time going through the wards and shaking hands with the patients. He made a brief address. Many of the women patients wished him luck in the coming encounter.

ATLANTIC CITY (N. J.) May 12. Patients in the Atlantic City Hospital were cheered today by Jack Dempsey, who participated in the Florence Nightingale Hospital Day here. After his morning training he went through the wards shaking hands with the patients.

He later acted as umpire in the baseball game at a club outing.

Jack Kearns, manager of Dempsey, was busy communicating with possible sparring partners.

Alex Morrison is about to desert the local professional field for a stage career. Alex is to register some serious stuff in a golfing skit with an Orpheum fun-maker, and expects to make his exit from Los Angeles in the very near future.

KAUFF ON STAND SAYS HE'S INNOCENT.

[BY A. P. NIGHT WIRE.]

NEW YORK, May 12.—Mrs. Benny Kauff, wife of the suspended outfielder of the New York Giants, charged with stealing an automobile, testified in her husband's behalf today.

On the night Kauff sold the car she said she and Miss Levy dined with the outfielder and then he left them at an uptown store. Returning in half an hour, Kauff informed them he had disposed of the machine and they returned to their hotel, where Mrs. Kauff said her husband turned over the proceeds of the sale to her.

Kauff again went on the stand, repeating he was innocent.

SCHAEFER RUNNING AWAY WITH MATCH.

[BY A. P. NIGHT WIRE.]

SAN FRANCISCO, May 11.—Jake Schaefer of San Francisco took the third straight block of a 4000-point match of 18.2 billiards with Edouard Horemans, Belgian champion, in play late today. The score was 400 to 303. Schaefer made a high run of 99, while Horemans made 78. Eleven innings were run.

The total score at the end of the block was: Schaefer, 1200; Horemans, 631.

YULE LEADS SHOOTERS.

[BY A. P. NIGHT WIRE.]

DEL MONTE, May 12.—William H. Yule of Carpinteria, shot his way into the lead in the California Indians registered trapshooting tournament here today. His score was 258 targets out of 300. L. S. Hawxshurst and C. D. Plank, both of San Francisco, were second with 286. W. E. Garrison of Lodi, led in class C with 274 and Lewis Pierce in class D with 255.

High guns today were Yule, Jack Arthur, Dr. E. Merrithew and Hawxshurst with 96 out of 100 each.

BULL MONTANA TO WRESTLE U. S. JACKIE.

Bennie Finn of the U.S.S. New Mexico, light-heavyweight wrestling champion of the Pacific Fleet, will meet Bull Montana, matinee idol, tomorrow evening at the Liberty Auditorium, San Pedro. The match will be held for the best two out of three falls in two hours.

In the preliminaries Johnny Heenan, 115-pounder, who defeated Jack Benson of New York at the L.A.A.C., will meet Phil Cruze of San Pedro. Heenan is expected to be a drawing card, as he defeated Benson recently when the latter held the national amateur championship title.

BAPTISM OF FIRE.

Bluett's East Side Cubs, a team that is fast becoming one of the strongest in the Managers' Association ranks, will get its first baptism of fire Sunday, when a game is scheduled with the fast Gene Murphy knock 'em dead nine.

The game, scheduled by Secretary Joe Rafferty, will be played at the old White Sox Park, East Fourth and Anderson streets.

PLEADS NOT GUILTY.

Man Accused by Film Actress Demands Jury Trial.

Charged with having forged the name of Vera White, a motion-picture actress, to a check, William Nelson of 1902 South Hobart Boulevard, who was arrested Wednesday by Police Detectives Burgess and Gamash and Pinkerton agents, pleaded not guilty in the Police Court yesterday afternoon and asked for a jury trial. The date will be set later. The police say Nelson stole a bank check from the home of the actress while attending a party there, forged her name, cashed the check and secured $45. Nelson yesterday denied all the charges.

THYE-MILLER FINISH BOUT.

(Continued from First Page.)

arenas in the country. Ten thousand persons can be accommodated when extra seats are installed. The boxing show staged by the disabled veterans at the stadium a couple of months ago made a big hit with the fans, who appreciated the seating arrangements and accessibility of the building.

"The wrestling sport, properly supervised, is one of the greatest known to the sportsman," declared Pickens last night. "We have a plant most adaptable for such matches. The Thye-Miller match is far too big a card to be held except where the public can be taken care of, with a range of prices which will not bar the gallery fan.

"The development of the sport in New York City has caused it to become more popular there than boxing. Tremendous crowds are drawn to Madison Square Garden to see the big matches. After due consideration we have decided to enter the wrestling promotion field. The stadium will never house any but big league matches."

So it is up to Thye and Miller. Both have signified they are anxious for another meeting. Pickens has not talked to either, and made the proposition purely as a business matter. He is a keen judge of the drawing power of a contest properly exploited, and considers the natural rivalry between the two wrestlers as presenting an opportunity for the drawing of a big gate. And the gate plays oh, such a wonderful part in the life of a promoter.

Associated with Pickens is "Jake" Griffin, who shares with Don Lee the honor of making Twelfth and Main "the home of the square deal."

PEASANTS CALL CONGRESS.

VIENNA, May 12.—A peasants' congress, called to proclaim a Croatian republic, will meet in Agram Monday, says a Belgrade dispatch. The Jugo-Slav government, upon learning of the proposed meeting, ordered that measures be taken to prevent it.

Society Brand Clothes

© 1921, A. D. & C.

Wear Good Clothes

PAY enough to get a suit made of good wool in which style is hand-tailored. Society Brand Clothes are cut from the finest woolens and hand-tailored. When you try on a Society Brand Suit you feel comfortable in the good fit and graceful in the becoming style. That is being well dressed.

ALFRED DECKER & COHN, Makers, Chicago, New York
In Canada: SOCIETY BRAND CLOTHES, Limited, Montreal

How Firestone Maintains Quality at the Lowest Price Level in Tire History

(New Prices Effective May 2, 1921)

At this time, when the tire industry has revised prices to the lowest level in tire history, the car owner asks, "Can quality be maintained?"

Firestone emphatically answers—YES. Not only has Firestone quality been maintained; it has been raised to the highest point in twenty years of tire building.

And here is why. Firestone is the largest exclusive tire company in the world. It is a single purpose organization, with every employee a stockholder, directing all its thoughts, labors and powers to one objective—the building of the best tire to sell at a price that gives you most miles for your money.

Two Plants—Two Products—One Fixed Idea

Firestone tires are made in two distinct plants. Each with a separate duty to perform. Plant No. 1 builds the Firestone Cord which now sells at $46.30 for a 32x4-inch; $54.90 for a 34x4½-inch and other sizes in proportion. Tire repair men who judge values best class it as the sturdiest carcass made. Forty-seven high-grade car manufacturers use it as standard equipment. It is a quality choice among Cord tire users.

A 30x3½-Inch Non-Skid Tire at $13.95

Plant No. 2 concentrates exclusively on 30x3½-inch Fabric Tires and Tubes. It is conceded to be the most efficient manufacturing unit of its kind. Here, without waste motion, 16,000 tires and 20,000 tubes may be produced in a day. In April the output was 13,700 tires a day.

Firestone dealers help make this $13.95 price possible by accepting a smaller profit per tire on this fast-selling tire—the lowest price ever made on a standard 30x3½-inch NON SKID.

A Safe Guide to Tire Satisfaction

A safe guide to tire satisfaction today is to buy by name, bearing in mind what that name stands for. Firestone is not only the name of a tire, it is the name of a man who twenty years ago adopted the standard of "Most Miles Per Dollar" for his organization; and has successfully led that organization in its fight for better tire values ever since.

Firestone

"The First Thing You Think Of"

What Is ORANGE PEKOE Tea?

IT has nothing to do with oranges. It is simply an oriental term to denote one of the different gradings of tea. There are three gradings of Orange Pekoe Tea—

Flowery Orange Pekoe	tea of very finest quality
Broken Orange Pekoe	" " " choice "
Orange Pekoe	" " " average "

The first two are very much superior to ordinary Orange Pekoe. Ridgways (*Gold Label*) Orange Pekoe Tea is composed only of the Flowery and Broken Orange Pekoes—the finest teas procurable.

FOR TRUE REFRESHMENT

Ridgways Tea

DIABETES

FREE—Complete Diet List and Menu Schedules with Table of Food Values and full instructions, recently compiled and based on seven years of experience and success in the treatment of Diabetes at Loring Park Sanatorium.

These will be distributed free while they last, postage prepaid. Phone your address, call or write.

BEYER PRODUCTS AGENCY
L. Dingman, Manager
Phone 66324 415 Bryson Building
Los Angeles, California

This Small Advertisement shows how a single inch of space commands attention in a newspaper which is read thoroughly.
—TIMES' Advertising Dept.

Shave, Bathe and Shampoo with one Soap.—Cuticura

Cuticura Soap is the favorite for daily use and shaving.

Theaters Amusements—Entertainments

CALIFORNIA THEATER— Main at 8th

CALIFORNIA THEATRE MAIN AT 8TH

GOLDWYN Presents O. HENRY'S Delightful Story "AN UNWILLING HERO" Starring

Will Rogers

MACK SENNETT COMEDY "A FIRESIDE BREWER"

Coming Sunday BILLIE BURKE in "THE EDUCATION OF ELIZABETH"

THE MOST ENTERTAINING COMEDY OF HER CAREER.

MILLER'S THEATER— Main Near 9th

THRILLS—THROBS—"PUNCH"—SURPRISES

Benj. B. Hampton's Production of

"The Money Changers"

By UPTON SINCLAIR With

CLAIRE ADAMS, ROBT. McKIM, BETTY BRICE, ROY STEWART, EDWARD PEIL, GEORGE WEBB, AUDREY CHAPMAN.

DIRECTED BY JACK CONWAY.

Miller's Theatre MAIN NEAR 9th

KINEMA THEATER— Grand at 7th

Kinema theater-Grand at 7th

LAST DAY

HER GREATEST TRIUMPH An Epic of Emotion Glowin' from the Screen.

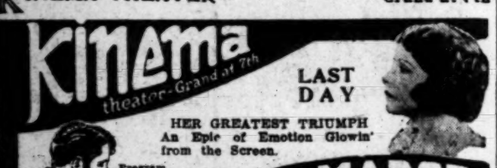

Program of Ten Features

NORMA TALMADGE in "THE PASSION FLOWER"

A "FIRST NATIONAL" ATTRACTION

Beginning Tomorrow Louis B. Mayer presents ANITA STEWART in "SOWING THE WIND" Directed by John M. Stahl.

KINEMA SYMPHONIC ORCHESTRA RENE WILLIAMS CONDUCTOR

THE AMBASSADOR THEATER— On Wilshire Boulevard Phone Wilshire 7900

The Ambassador Theater

LOUIS B. MAYER'S Unusual Picture "HABIT" A "FIRST NATIONAL" ATTRACTION Directed by Edwin Carewe with All-Star Cast

Two Performances Daily 2:30 and 8:30 P.M. Matinees 50c; Evenings $1.05. All Seats Reserved.

The Ambassador Players Present Preston Gibson's One-Act Comedy "THE SECRET WAY" with RUTH RENICK, JOHN ELLIOT, ARTHUR STUART HULL. Staged by Frank Egan

NEW SYMPHONY—Broadway Between 6th & 7th

J. PARKER READ, JR., PRESENTS HOBART BOSWORTH IN "A THOUSAND TO ONE"

STARTING SUNDAY Allan Dwan's Brilliant Comedy,

"A PERFECT CRIME"

SUPERBA— 520 S. Bdwy.

SUPERBA Carl Laemmle Presents

PRISCILLA DEAN IN "REPUTATION"

A DYNAMIC STAR IN A PICTURE THAT DRIVES HOME ITS STORY WITH A TERRIFIC PUNCH!

MISSION THEATER— Broadway Near Ninth

AT THE MISSION BROADWAY AT NINTH

MARY PICKFORD in her latest and best production "THROUGH THE BACK DOOR"

MACK SENNETT'S "HOME TALENT" with Ben Turpin — Charlie Murray — Phyllis Haver

TALLY'S BROADWAY— 833 S. Bdwy.

TALLY'S BROADWAY 833 SO. BDWY.

SPECTACULAR FIRE SCENES—THRILLING RACE OF HORSE AND TRAIN—TERRIFIC STORM SWEEPING AWAY THE BRIDGE

"BLACK BEAUTY"

THE MASTER PICTURE MADE FROM A FAMOUS CLASSIC.

GARRICK THEATER Bdwy. at 8th

First time in Los Angeles Symphony Orchestra.

Now playing—T. W. Chatburn's mighty melodrama of the emotions—

MADONNAS and MEN

Box of Madonna chocolates given to every lady at matinees. Enter the $150 Madonna gown contest. Watch for the Madonna photo competition for cash prize

CLUNE'S BROADWAY 528 South Broadway

CONSTANCE BINNEY in "THE MAGIC CUP"

The Story of a Modern Cinderella Also News, Comedy, Novelties and the New $50,000 Organ

GORE'S BURBANK THEATER— Last 2 Days of "BABY DOLLS" Main at 6th

Beginning Sunday, May 15 Hi Jinks MUSICAL COMEDY COMPANY in "THE BLUE BIRD GIRL"

FLASHES.

STAGE CALLS HIM.

RICHARD BENNETT WILL PUT ON NEW PLAYS.

By Grac Kingsley.

The screen may get Richard Bennett for awhile, but it isn't going to own him, not by a long shot. Just as soon as he has satisfied himself that he can direct a picture if he wants to, he is going to return to the footlights, his first and his only real love.

At present Mr. Bennett is studying the art of picture directing at the Lasky studio, and he will probably start work on his first production within a month or two. But as earnest of the fact he meant what he said about the stage, he announced yesterday that he had two plays already in his possession, which he expects to produce next season in New York, and in which he will assume the leading roles.

One of these is Anspacher's "Our Children," which Oliver Morosco produced at the Burbank several seasons ago. The other is a play named "The Hero," the author of which he did not announce, but it is surmised that Bennett himself had a hand in writing it.

"Our Children" is being rewritten with a Scotch locale, inasmuch as Bennett considers that naturally its German atmosphere will not be acceptable in these days.

Arbuckle's Next.

Lovely Mary Thurman isn't to be stopped in her professional career. Now she is to move her make-up box over to the Lasky studio.

This announcement was made yesterday. It was learned that Miss Thurman is to play the lead opposite Roscoe Arbuckle in his next comedy, entitled, "Should a Man Marry?"

This marriage question does seem to play a large part in Arbuckle's life. Of course, we mean professionally. His last picture was named "Crazy to Marry," which some people would naturally suppose would precede the question included in his latest story.

Mildred Harris to Vaudeville.

Vaudeville had better hold on tight now, for it is to have a very lovely and famous new recruit, if everything goes through as scheduled. The new recruit is none other than Mildred Harris, for whom a playlet is now being written.

Asked concerning the matter yesterday, Mrs. Harris admitted on behalf of her daughter, that negotiations were under way with New York agents, and that while nothing had been definitely decided, it was most likely that Mildred would make the venture.

Alan Hale a Papa.

He may go on villaining in public, but in private life he's turning as meek as a lamb. I mean Alan Hale, who became a proud papa a few weeks ago. He's so tickled about it that he promised his wife, right off the reel, that he wouldn't mind in the least doing his share of walking up and down at night with his baby boy. And he says he'll do this, even though villaining all day for the Lasky company in George Melford's picture, "The Great Impersonation."

Theater Owners.

A midsummer night theater party, to be held at Egan's Little Theater, is planned for June 11 by the members of the Los Angeles Theater Association. Friends and members of the association are to be invited.

The theater performance will begin at 9 o'clock, and the dance will follow in the ballroom. Everybody in attendance will be requested to appear in a costume which is appropriate to the title of the event. Midsummer night, with special reference to the Shakespearean play for which the event is named, and, of course, with due reference to the proprieties. For instance, Ben Turpin must not wear his bathing suit.

Frank Egan is casting the show, and promises that those best known in connection with the stage and studio will be in attendance, both at the theater, on the program and at the dance.

Inasmuch as the Little Theater is limited to 334 seats, the event will be strictly an invitation affair. The committee of the Theater Association having the affair in charge is composed of Messrs. Sid Grauman, William T. Wyatt, Sol Lesser, Carl J. Walker, Theo M. Newman, Fred A. Miller, Frank C. Egan, Nat Holt and Harry David.

Heavenly Duds.

How does the discriminating resident of heaven dress? What are the accepted styles in the great hereafter? These questions came up for serious consideration at a conference of Metro executives in the course of the production of Bert Lytell's newest starring vehicle, "A Trip to Paradise," now being filmed at the company's Hollywood studios.

Maxwell Karger, who heads the unit that is screening the Frans Molnar story, June Mathis, who prepared the continuity, and Bert Lytell, all had definite ideas as to the heavenly costume. Bert insisted that feathery wings were no longer favored, while Mr. Karger vetoed any suggestion of twanging harps.

It was Miss Mathis who produced a working model of a dress which, she insisted, might be equally appropriate for either sex after leaving this earth. The design was accepted immediately, and already has found its way into one of the most unusual scenes ever filmed.

Clara Horton with U.

Clara Horton, who used to be a baby actress with Universal, has gone back to her first love. She has been engaged to play the leading feminine role in "The Mascotte of the Three Star," opposite Hoot Gibson. Jack Ford is directing.

Priscilla Dean Flits.

Priscilla Dean has bade good-by to all her friends in Los Angeles and Hollywood, and has taken the train for Portland, Or., where she will maintain headquarters for the next two months. She is going north with Stuart Paton, director, and a company of forty actors and technical men, to film scenes in her next Universal-Jewel feature, "Conflict," adapted from a story of the lumber region now running in the Red Book Magazine.

Blackwell in Two-a-Day.

Carlyle Blackwell is due here on the Orpheum Circuit within a few weeks. He has a playlet by Mark Swan called "Eight, Six, Four." His screen friends are preparing to give him a big hand when he shows up on his opening, Monday night.

RADIOS.

PIANIST PLEASES EAST.

MANA ZUCCA WINS SUCCESS, TOO, AS COMPOSER.

By Edwin Schallert.

Those who recall the work of Mana-Zucca, the pianist and composer, who was heard both in recital and as orchestral soloist about a year ago in this city, will find interest in the fact that she has recently been appearing with considerable success in New York City. Not only has she made concert appearances, but she has written a number of new compositions, which seem to have attained favor with the public in the East.

Some of the critics have referred to her as "an American Chaminade," tracing a resemblance in her musical productions to the French composer.

Mana-Zucca was heard in recital locally both in her own compositions and a general program, and, it will be remembered, also played one of her own works with the Los Angeles Symphony.

Van Den Berg Recital.

Brahm Van Den Berg, who will be heard in his final concert this season tonight at Trinity Auditorium, is to remain in Los Angeles until his plans for the coming season are completed.

Mr. Van Den Berg has had a very successful year in the Southwest, making a large number of concert appearances. This followed a very satisfactory tour abroad, during which he gave recitals in Belgium, England, Switzerland and Holland.

Louise Huff in "Disraeli."

Louise Huff, it appears, has been selected to play the leading role opposite George Arliss in the film version of "Disraeli," which is being made at the Whitman Bennett Studios in New York. Reginald Denny is to have a leading juvenile role.

Host to Picture Players.

Arthur S. Kane was host last night to a group of motion picture people at the Ambassador Hotel. His guests included Mr. and Mrs. Hal Roach, Bessie Love and her mother, Mr. and Mrs. Gus Inglis, Harold Lloyd, Mildred Davis and John P. Fritts.

Mr. Kane is well known in film circles as interested in the backing of Charles Ray productions, and the head of various other enterprises. His present trip west has to do with routine details of business, and he is not expected to close any new film negotiations during his stay.

Special Popular Concerts.

Several special musical programs are being arranged by Mischa Guterson for popular concerts Sunday morning at Grauman's Theater, during the ensuing weeks. The first of these will be the Spanish-Mexican concert next Sunday. Mrs. Estelle Heartt-Dreyfus, recently returned from a tour of the world, during the course of which she made an especial study of Spanish music, will be soloist at this affair.

Following this Spanish-Mexican program on successive Sundays will be given concerts devoted respectively to Bohemian composers, French composers and special selections of Verdi music, this last in honor of the Verdi Club of San Diego.

New MacDonald Director.

Wallace Worsley, formerly director for Goldwyn Pictures Corporation, has been engaged to film the production of "Peachie," starring Katherine MacDonald, according to announcement by B. P. Fineman, vice-president of the Ambassador Pictures Corporation, which is now the name of the organization producing Miss MacDonald's features.

They'll See Star in Person.

En route to New York, George Walsh, who will leave in a few days, is to make a number of personal appearances. All of these will be between trains. His schedule has been wired ahead, and consequently it may be anticipated that the railroad stations will be more crowded than usual when the trains pull in.

Mr. Walsh has just finished playing the leading role opposite Miriam Cooper in R. A. Walsh's production of "The Serenade."

Beban Soon Here.

George Beban is scheduled to return to this city from his country-wide personal-appearance tour next Friday. He will be seen on the stage at the Kinema Theater in connection with the showing of his feature, "One Man in a Million," to open the 21st inst. Following this he will take a rest at his beach home.

Beban may later tour South America, the cities in the southern continent having made him some very attractive offers.

Stays in New York.

Betty Blythe, featured in "The Queen of Sheba," which is soon to have its premiere here, will remain in New York City for the present. It is understood that she is arranging the signing of a contract for future film work in the East.

Will Soon Start Feature.

Marie Prevost is due to return to Los Angeles from New York in about a week to start work on her first picture feature for Universal. The story in which she is to appear is entitled "Kissed," and is adapted from a novelette that recently appeared in Ainslee's Magazine.

Story by Resident.

The original story of "The Perfect Crime," Allan Dwan's picture to show next week at the Symphony Theater, was written by the resident magazine writer, Carl Claussen. It appeared in the Saturday Evening Post.

The members of the cast in this picture include Monte Blue and Jaqueline Logan.

Binney Girls Both Present.

The Binney family is well represented on the screen locally this week, as Faire is appearing in the picture, "Madonnas and Men" at the Garrick, while Constance is starred in "The Magic Cup" at Clune's Broadway.

In addition to the feature, the Garrick Theater is showing the Christie comedy, "Let Me Explain," in which Viora Daniel, formerly in dramatic leads, is starred.

Pantages Has Novelty.

They all look like real musicians. At least the conventional idea of musicians. Because they have long, poetic-appearing hair, the members of the House of David Band. And they know how music should sound, too, and prove it in their presentation of everything from classical selections to jazz this week at Pantages.

The organization is entirely made up from the religious sect whose name they carry, and they provide decidedly novel and refreshing vaudeville entertainment.

The background of acts for the main feature is entirely diverting. The main hits of the program are Ed M. Gordon and Ida Day in their burlesque, "Mirthful Nonsense," Pa and Ma Capps and the seven little Capps who recall, in their way, Eddie Foy and his family, although their line is entirely different; Wilbert Embs and Helen Alton in some clever routine songs and dances, and Belle Oliver, with a sparkling selection of musical numbers.

The feature picture on the bill, especially attractive in its acting and settings, is "What Women Will Do."

DISCONTINUE PLAYLETS.

Until the arrival of the New York people engaged for a season of one-act plays at the Ambassador Theater these presentations will be eliminated, according to Frank Egan, who states that this week's comedy, "The Secret Way," in which Ruth Renick is featured, will be the final one-act play for some weeks.

Jacqueline Logan.

Laura Marten.

Lolya Adler.

On Coming Play Bills.

Jaqueline Logan in "The Perfect Crime" at the Symphony Theater; Lolya Adler in "The Beautiful Lady," a playlet at the Orpheum, and Laura Marten, who is featured in new musical comedy company to present in "The Blue Bird Girl" at the Burbank.

BANQUET FOR MANAGERS

Directors, Stars and Others at Goldwyn Affair.

A banquet which brought together many prominent executives, directors, stars, etc. of motion-picture production was given at the Ambassador last night by the Goldwyn Pictures Corporation, in honor of the distributing officials and managers of the twenty-two branches throughout the country, now holding a sales convention at the Culver City studios. This gathering was the chief social event of the week's session, which has been devoted principally to the formation of sales plans for the fifth Goldwyn year.

Will Rogers and Tom Moore, Goldwyn's male stars, assisted in the entertainment of the visitors. Rogers dispensed some of his choicest witticisms.

Those present included F. J. Godsol, chairman of the board of directors; Abraham Lehr, vice-president in charge of production; A. S. Aronson and Alfred Weiss, vice-presidents of the distributing corporation; Howard Dietz, director of advertising and publicity; directors Clarence Badger, Frank Lloyd, Victor Schertzinger, E. Mason Hopper, Reginald Barker and Wallace Worsley; J. G. Hawks, managing editor; George Gibbons, art director; H. E. Edington and M. D. Gardner, assistants to Mr. Lehr; Julien Josephson, associate editor; Senator James J. Walker of New York State; J. J. Cohn, production manager; Joseph A. Jackson, manager of studio publicity; Paul Bern, Clayton Hamilton and Charles Kenyon, of the scenario department; Clifford Robertson, casting director, and Lewis W. Physioc, superintendent of the laboratory, besides all the branch managers.

At today's session the branch managers will preview "Even as Eve," starring Betty Compson, and "The Night Rose," an original story by Leroy Scott, directed by Wallace Worsley, with Lestrice Joy, Lon Chaney, John Bowers, Cullen Landis and Richard Tucker in principal roles.

COLLIER'S FARCES.

It is just twenty years ago that William Collier became a star. The play was "On the Quiet," which ran for two seasons. His stage experience, however, dates back beyond this play, for he was call-boy at Daly's Theater while still in his teens. His first real engagement was with Russell's comedians in "The City Directory." Subsequently, he appeared in "Hoss and Hoss," "A Back Number," "Little Christopher," "My Friend From India" and "The Man From Mexico." In 1906, Mr. Collier, with his own company, sailed for Australia, after an exciting experience in the San Francisco fire. On his return to America the following season, he starred in one of the greatest hits of his career—"Caught in the Rain." This is now being played as a musical comedy in the East under the name of "Pitter Patter." After "Caught in the Rain," Mr. Collier appeared in numerous plays, the most successful being "Nothing But the Truth." Now he is playing "The Hottentot."

HIKERS ON SCREEN.

A novelty reel showing members of the Dyck Hiking Club on a hike is to show at Tally's Broadway, commencing Saturday. The club members met at Mr. Tally's Glenn Ranch resort in San Bernardino several weeks ago and the exhibitor himself shot about 900 feet of film showing different groups on mountain hikes, in the swimming pool, horseback riding etc. On Sunday morning Mr. Tally will act as host to 100 newsboys of The Times at a special presentation of "Black Beauty." Because of the great popularity of Anna Sewell's novel, on which the picture is based, and its special appeal to boys and girls, Mr. Tally is giving a series of junior matinees.

MARION SHIPP PROGRAM.

Marion Shipp will present her dancers in three original dance dramas at the Gamut Club Theater this evening. The program will be "Moon Winks," a fantasy; "By the Sun Dial," a wedge in the chain of fear, and "Persian Wives," a metropolitan farce. Assisting the dancers will be Arthur Clare, the actor, Franklin Record, tenor, and the Jamison Quartet, accompanied by Mrs. Norton Jamison. Vera L. Gay will conduct the orchestra.

"PLEASURE SEEKERS" AT HIP.

Elaine Hammerstein, in "Pleasure Seekers," her new picture, is the film attraction at the Hippodrome. Larry Semon, the fun maker, is also appearing in "The Hick," his two-reel comedy feast. The vaudeville bill comprises "Fickle Frolics," a rollicking mixture of fun, song, dances and girls. Pearl Abbott and company presenting an unusual one-act comedy, "Silver Threads," Bob White, known as the whistling doughboy, and Cowboy Williams and Daisy in spectacular western frolics.

BOST TO OPERA COMPANY.

The old Robert Burdette home at Redondo Beach, now owned by William G. Stewart, managing director of the California Opera Company, will be the scene of merrymaking by the hundred members of the organization, as guests of the impresario Saturday night. The artists have been [illegible] ing the past three weeks tion of the opera and "Mikado," and ment at Mr. Stewart's ford the singers [illegible] to mingle in a social

Theaters—Amusements—Entertainments

GRAUMAN'S RIALTO— BROADWAY NEAR 6TH

GRAUMAN'S RIALTO BROADWAY NEAR 6TH

Today and Sat. 11:15 to 11:15 "THE GILDED LILY" BEGINNING SUNDAY

BURIED TREASURE

Romance of golden adventure built of 1000 thrills. Presented by Famous Players-Lasky, with MARION DAVIES, NORMAN KERRY and other stars.

WALLACE AT THE WURLITZER - GRAUMAN'S RIALTO

GRAUMAN'S MILLION DOLLAR THEATER—

GRAUMANS MILLION DOLLAR THEATER THE PLAYHOUSE OF

THOS. MEIGHAN in "THE CITY OF SILENT

Staged in Sing Sing Prison, and New York Presented by Jesse L. Lasky With Lois Wilson and Other

Beginning Mon., 1:15 p.m., ROSCOE (FATTY) ARBUCKLE in "THE TRAVELING SALESMAN." Also Mexico's Famous Gov. Military

GRAUMAN'S SYMPHONY ORCHESTRA—MISCHA GUTERSON HENRY MURTAGH AT THE WURLITZER

MASON OPERA HOUSE— LAST 3 PERFORMA

Direct from Her Sensational Season

WILLIAM A. BRADY Presents MARY NA

in "THY NAME IS WOMAN"

THE VIVID AND COLORFUL SPANISH MELODRAMA With the same brilliant cast that surrounded Miss Nash in Los

Nights, 50c to $2.50. Matinee Tomorrow, 50c to $1.50.

Beginning Next Monday Night— Sea

WILLIAM COLLIER In His Laughing

"THE HOTTEN

By VICTOR MAPE and WILLIAM COLLIER

PRICES—Nights, 50c to $2.50; Sat. Mat., 50c to $2; Wed. Mat., Sun

PHILHARMONIC AUDITORIUM— AUDITORIUM BUILDING

TARRY

"OVER THE HILL

Here laughter, the sauce of life, dramatic feast and fond memories thrill and glow.

TWICE DAILY—2:15 AND 8:15. ALL SEATS RE EVENINGS 25c TO $1.00. MATINEES 25c AN

MAJESTIC THEATER— MATINEE TOMORR

Mats. Sun., Wed. and Sat., Nights Evgs., 25c to $1.

Positively Last Week

"Wedding Bells

With MARY NEWCOMB and EDWARD EVERETT

NEXT WEEK—"TURN TO THE RIGHT"

MOROSCO THEATER— MATINEE TO

OLIVER MOROSCO PRESENTS

FIFTH BIG WEEK

"ADAM & EV

With BERTHA MANN & GAYNE WHITMAN

Matinees, 2:15 Sharp. Evenings, 8:15

WASHINGTON PARK—

BASEBALL

Sacramento vs. Los Angeles

Came Called 2:30 p.

NEW PANTAGES VAUDEVILLE— HOUSE OF DAVID

EMBS & ALTON | CAPPS FAMILY | GORDON & DAY

"WHAT WOMEN WILL DO"

PANTAGES BROADWAY—

ALBRIGHT'S BROADWAY FOLLIES—HENRY SHERR IN "THE BA

JEWEL CARMEN IN "THE SILVER LINING"—HER GREATEST

THE TOONERVILLE TROLLEY—"THE SKIPPER'S TREASURE"

ORPHEUM— FRANKLYN ARDELL & CO.

"King Solomon, Jr." A comedy of 1921

The Best in Vaudeville ORPHEUM CIRCUIT

SYLVESTER FAMILY Featuring Baby Katherine

WILLIAMS & PIERCE "Two Country Jakes"

BILLY BEARD From the South

CUMMINS & WHITE "Campus Capers"

THE FORD In a Dance

HARRIET & MARIE McCONNELL Trills and Frills

Every Day at 2, 15c to $1: Every Night at 8, 15c to $1.50.

GORE'S CAPITOL THEATER—Spring Near

Grand Opening Next Sunday

ED ARMSTRONG'S BABY DO

In Their New Home Present

"THE LOVE NEST"

HIPPODROME— Main St.

NOW SHOWING

ELAINE HAMMERSTEIN in "PLEASURE SEEKERS"

LARRY SEMON in "THE HICK," and VAUDEVILLE

THEATER DE LUXE— Alvarado, Bet. 6th and 7th, OPPOSITE WESTLAKE

TODAY DOROTHY GISH in "THE GHOST IN THE GA

ADDED ATTRACTIONS

ALHAMBRA THEATER Hill St. Bet. 7th &

Charles Ray in James Whitcomb

"THE OLD SWIMMIN

COMPANY.
rdette home at owned by Wil- naging director pera Company, f merrymaking bers of the or- of the impres- sario Saturday night. The company artists have been diligently rehearsing the past three weeks in preparation of the operas, "The Firefly" and "Mikado," and the entertainment at Mr. Stewart's home is to afford the singers broader opportunities to mingle in a social way.

—Amusements—Entertainments

S RIALTO— BROADWAY NEAR 47TH 11:15 to 11:15 Daily.

RIALTO BROADWAY NEAR 47TH
Today and Sat. 11:15 to 11:15
"THE GILDED LILY"
BEGINNING SUNDAY
BURIED ASURE
adventure built of 1000 thrills.
Pierre-Lasky, with MARION KERRY and other stars.
WURLITZER - GRAUMAN'S RIALTO ORCHESTRA

MILLION DOLLAR THEATER— BROADWAY AT 7TH
IANS THE PLAYHOUSE OF ORIGINAL
THEATER
THOS. (INNOCENT! but helpless in the hands of the law. The grim walls closed about him to hold him all his life. 11:15 to 11:15 Daily.
EIGHAN
ITY OF SILENT MEN
Staged in Sing Sing Prison, and New York
James L. Lasky With Lois Wilson and Other Stars.
1:15 p.m.: ROSCOE (FATTY) ARBUCKLE in "THE ...MERMAN." Also Mexico's Famous Gov. Military Band.
HONY ORCHESTRA—MISCHA GUTERSON, CONDUCTOR
MURTAGH AT THE WURLITZER

ERA LAST 3 PERFORMANCES
Direct from Her Sensational Season-Long Success at the Playhouse, New York
ADY MARY NASH
"THY NAME IS WOMAN"
VID AND COLORFUL SPANISH MELODRAMA
brilliant cast that surrounded Miss Nash in New York.
50c to $2.50. Matinee Tomorrow, 50c to $1.50.
ext Monday Night— Seats Now
AM In His Laughing Triumph
IER "THE HOTTENTOT"
By VICTOR MAPES and WILLIAM COLLIER
to $2.50; Sat. Mat., 50c to $2; Wed. Mat., Best Seats $1.

NIC AUDITORIUM— 9th and Olive Tel. Pico 8
BUILDING
TARRY!
R THE HILL"
Here laughter, the sauce of life, seasons dramatic feast and fond memories make thrill and glow.
—2:15 AND 8:15. ALL SEATS RESERVED
25c TO $1.00. MATINEES 25c AND 50c.

MATINEE TOMORROW 2:15
Mats. Sun., Wed. and Sat., 25c and 50c. Eves., 25c to $1.
y Last Week THOMAS WILKES PRESENTS
edding Bells"
WCOMB and EDWARD EVERETT HORTON
IN TO THE RIGHT"—The Famous Comedy Drama
HEATER— MATINEE TOMORROW
OLIVER MOROSCO PRESENTS
TH BIG WEEK
AM & EVA"
BERTHA MANN & GAYNE WHITMAN
2:15 Sharp. Evenings, 8:15 Sharp

ON PARK—
SEBALL
mento vs. Los Angeles
Called 2:30 p. m.

GES HOUSE OF DAVID BAND
LE— EMBS & ALTON | CAPPS FAMILY | GORDON & DAY
WHAT WOMEN WILL DO"
BROADWAY— WHERE EVERYBODY GOES
WHAT FOLLIES—HENRY SHERR IN "THE HALF WAY"
IN "THE SILVER LINING"—HER GREATEST PICTURE
LE TROLLEY—"THE SKIPPER'S TREASURE GARDEN"
FRANKLYN ARDELL & CO.
"King Solomon, Jr."
A comedy of 1966.
BILLY BEARD From the South
CUMMINS & WHITE "Campus Capers"
THE FORD DANCERS In a Dance Series
BEN HARNEY Originator of Ragtime
Topics of the Day
ARIE McCONNELL and Frills
- $1; Every Night at 8. 15c to $1.50. Phones: 10477, 10478.

TOL THEATER—Spring Near Four
d Opening Next Sunday
STRONG'S BABY DOLL
Home Present
VE NEST"
GAYEST AND BRIGHTEST OF MUSICAL COMEDIES
Main St. at 6
NOW SHOWING
MERSTEIN in "PLEASURE SEEKERS."
NEMON in "THE HICK," and VAUDEVILLE
LUXE— TODAY Alvarado, Bet. 6th and 7th OPPOSITE WESTLAKE PARK
ISH in "THE GHOST IN THE GARRET"
ADDED ATTRACTIONS
THEATER Hill St. Bet. 7th & 8th
Ray In James Whitcomb Riley's "THE OLD SWIMMIN' HOLE"

Fitzgerald's
FOR THE ADVANCEMENT OF MUSIC

TONIGHT
The Great Belgian Pianist
BRAHM VAN DEN BERG
will appear in recital at
TRINITY AUDITORIUM
Mr. van den Berg's art will be expressed in the fullness of its power through the glorious tone of
The KNABE
The complete responsiveness of the Knabe Piano to all the exactments of musicianship have made it the medium through which the world's master pianists achieve their greatest triumphs.
We invite you to hear this superb piano in our Knabe Salons; and also to enjoy the playing of foremost pianists, as reproduced by the Knabe with the Ampico.
TICKETS for the Brahm van den Berg recital; also for benefit performance of W. Hoffman, baritone, at Ambassador Hotel, May 22nd, may be purchased at Fitzgerald's.
FITZGERALD MUSIC CO.
HILL STREET AT 727-729

WOULD PUT BAN ON ALL BEER.

Drys Oppose Use Even for Medical Purposes.

Brewery Counsel Hits Lax Law Enforcement.

Prohibitionists Want Volstead Measure Air Tight.

[BY A. P. NIGHT WIRE.]

WASHINGTON, May 12.—Signs of the days when the drys were battling to bury John Barleycorn were re-enacted today before the House Judiciary Committee, except that few friends of John's family appeared to protest against Chairman Volstead's plan to cut off, even for medicinal purposes, the heritage of beer.

Plenty of drys were on hand and Dr. J. P. Davin of New York, who pleaded for the use of beer as medicine, was given none too cordial treatment. In fact he was roughly handled by Volstead, who challenged the physician's ability to explain anything, and declared the witness was using a conglomeration of words that mean nothing.

Outstanding in the testimony was the statement by Oliver T. Remmers, counsel for the Anheuser-Busch Company of St. Louis, that the firm's policy was "beer for all or beer for none." He requested an investigation of favoritism and failure in the dry law enforcement and declared the firm stood for law enforcement, although unalterably opposed to prohibition.

LEAKS IN STOCKS.

Dry leaders said there were many leaks in the stocks of liquors and urged the committee to make the Volstead law air tight. Dr. Davin, however, resented the move by Mr. Volstead to "dictate to physicians" what they shall or shall not prescribe, and urged the committee to await consideration of the bill by the American Medical Association next month.

Mr. Volstead sought to establish why it was not possible for physicians to make medical beer by using cereal beverages and alcohol. He asked Dr. Davin several questions along this line, none of which apparently was answered to the satisfaction of the committee chairman, who finally blurted:

"Look here, you're trying to evade every question I ask. Tell us what you know, if you know so much."

INTERRUPTS WITNESS.

The witness again attempted an explanation, but was interrupted by Mr. Volstead, who inquired why cereal beverages were not as good for the invalid as beer "with a kick."

"Ah, that's the point," replied the witness. "Near-beer is just like near-statesmanship. It can't accomplish any noticeable result."

"I don't think you know what you are talking about," returned the chairman. "Nor do I think your insults will get far with the committee."

Several committee members evinced interest in the kind of diseases for which the witness said he would prescribe beer. Most of them, however, were said by the witness to yield slowly to curative treatments. Some were curable only in exceptional cases, he added.

VOLSTEAD LAW UNPOPULAR.

E. V. Claypool, superintendent of the Rhode Island Anti-Saloon League, declared that the Volstead law was unpopular in his State.

Asked if the law was being enforced, as well as in other sections, he answered:

"Yes, the draft act also was enforced throughout the United States, but, nevertheless, Bergdoll is in Germany and Edsel Ford did not go."

Officials of the American Drug Manufacturers' Association were before the committee to discuss technical provisions of the bill. The association was represented by spokesmen as favoring the prohibition of beer, but as objecting to some of the provisions appertaining to their lines of industry.

Several expressed fear that if the prescribing of beer was permitted drug establishments would be transformed into mere dispensers of beer and that the change would lower the ethical standard of the business.

MIDDLE WEST NEWS IN BRIEF.

[EXCLUSIVE DISPATCH.]

ST. LOUIS, May 12.—Miss Florine May will be married May 19 to Martin Strauss of Chicago, formerly of St. Louis, at the Ritz Carlton Hotel, New York. Mr. and Mrs. David May will sail for Europe following their daughter's wedding.

St. Louis directors of the St. Louis and San Francisco Railroad Company, newly elected, are: M. L. Wilkinson, Sam Lazarus, A. L. Shapleigh, Festus J. Wade and J. M. Kurn.

Edward S. Hart, former Mayor of Webster Grove, and president of the R. P. Studley Printing Company, died Tuesday.

Miss Anita Weakley will leave in June for an extended European tour.

AKRON.

AKRON, May 12.—E. S. Babcock has been named member of a committee which will confer monthly with Herbert Hoover, Secretary of Commerce, on business conditions.

George W. Plumer, 80 years of age, a business man and banker in Akron for many years after 1887, died at Cleveland following a short attack of pneumonia.

DES MOINES.

DES MOINES, May 12. — Mrs. George T. Harris of Los Angeles, who has been in Des Moines visiting with Mrs. H. T. Saberson and Mrs. Kasson Miller, left to visit relatives in Cherokee, before returning to her home.

Mrs. E. S. Crouse has returned from spending the winter in California.

DETROIT.

DETROIT, May 12. — Mrs. Eva Turnbill is expected home soon from California, where she spent the winter.

After spending the winter in Southern California, Mr. and Mrs. Thomas Neal have returned to Detroit.

Mrs. Elsie H. Gramer was awarded a divorce from Fred W. Gramer, secretary and treasurer of the Bessemer Lumber Company.

Mrs. William Alden Smith, Jr., and children, and Mrs. Howard M. Henderson and children arrived in Detroit this week with Milton A. McRae, father of Mrs. Smith and Mrs. Henderson, who have been spending the winter months at Mr. McRae's winter residence in San Diego.

OMAHA.

OMAHA, May 12.—E. P. Gavreau, a pioneer, dropped dead of heart failure Wednesday.

Mrs. Columbia Brown, widow of Nate Brown, former owner of the Merchants' Hotel, was found dead in her room Wednesday. Death was due to natural causes.

George Vrooman, aged 80, the eldest engineer of the Union Pacific System, died Wednesday.

Mrs. Robert A. Finley has been elected Regent of Omaha Chapter, D.A.R.

DENVER.

DENVER, May 12.—Mrs. Robert J. Cary leaves Denver Saturday for an extended tour of Southern California.

Mrs. Lewis Lemen has returned from a winter's visit at Long Beach, Cal., and other beach cities, and expects to leave again for California in a few weeks.

Mrs. John W. Cook will leave Denver shortly for an extended trip around the world.

Mrs. E. F. Powers, Miss Ida Powers and Lawrence Powers have gone to Los Angeles to visit Mrs. Dewitt Knox.

Mr. and Mrs. William H. Malone announce the engagement of their daughter, Mary Margaret, to Lanford Slaughter Slaton of Birmingham, Ala.

INDIANAPOLIS.

INDIANAPOLIS, May 12.—Three thousand Knights Templar participated in a parade yesterday and passed in review before Harry C. Moore, Grand Commander of the order in Indiana. Fifty-six commanderies are represented in the sixty-seventh annual State conclave.

Buy a cup of tea, or a sandwich, or a home-made cake for Mt. Holyoke and Wellesley, is an invitation extended to the general public for next week, when a collegiate tea room will be serving each day.

MILWAUKEE.

MILWAUKEE, May 12. — Mrs. Louis Auer and daughter Elibazeth are back from California, where they spent the winter.

Opposition to Mrs. W. P. Bloodgood has resulted in the cancellation of the proposed boxing show by which society people hoped to secure funds for the Roosevelt drive in Wisconsin.

Mr. and Mrs. George A. West have issued invitations for the marriage of their daughter, Jean Edith, to William E. Spencer of Des Moines, which will take place June 1.

KANSAS CITY.

KANSAS CITY, May 12. — Mrs. Edward Walter Moses of Los Angeles is the guest of Mrs. Margaret Tucker. Mrs. Tucker gave a luncheon yesterday at the Woodlea for Mrs. Moses.

Dr. and Mrs. Eliza Flagg of Boston have issued invitations to the marriage of their daughter, Eleanor Whitney, to Thomas R. Morse, formerly of Kansas City. The marriage will take place Thursday, June 2, in Boston.

Announcement is made of the marriage of Miss Eleanor Collins to C. A. Dayton of Kansas City, Tuesday, May 10, in Coronado, Cal.

ST. PAUL.

ST. PAUL, May 12.—Thirty members of the Minnesota territorial pioneers gathered at the old Capitol yesterday to celebrate the sixty-third anniversary of the admission of the State to the Union.

The City Council has refused to lift the ban on the sale of fireworks, and St. Paul will theoretically be a noiseless city July 4.

Mrs. James A. Cameron of Los Angeles arrived Tuesday to be the guest of her brother and sister-in-law, Mr. and Mrs. Richard C. Lilly.

MINNEAPOLIS.

MINNEAPOLIS, May 12.—None of the women who sought Aldermanic honors at the primary election were successful, but five of the new voters were nominated for places on various elective boards.

The marriage of Miss Corinne Coffee, daughter of Mr. and Mrs. Charles Curtis Coffee, and Edwin Donald White took place at Plymouth Congregational Church Wednesday evening.

Dr. and Mrs. John Nelson Osburn have returned from California. Mrs. Osburn is the daughter of Gov. and Mrs. Stephens of California.

ITALY IS CONFIDENT.

[BY CABLE AND ASSOCIATED PRESS.]

ROME, May 12.—Italy looks into the future with confidence in spite of the losses she sustained in the war and the burden her people are carrying at present, Giovanni Giolitti, the Premier, declared last night. Signor Giolitti's statement was full of optimism.

GOOD food properly cooked, nicely served, at reasonable prices. Gus Maan's Pot and Spigot Grill, 611 South Spring.

It is with the distinct idea of letting you judge for yourself its artistic merits that we ask you to let us demonstrate.

The APOLLO PLAYER PIANO

The unobtrusive spring motor—an exclusive feature of the Apollo—assures unvarying tempo without distracting the performer from his devotion to expression.

The dynaline, which teaches anyone to follow the interpretations of a master pianist, and the transposing device which permits changing the key to any selection to accompany singing are other appreciated features of the Apollo.

PLATT MUSIC CO. One door N. of Orpheum 622 S. BROADWAY
Phone 10103 or Main 1120
"For Better Music in the American Home"
Your old piano taken in exchange.

Newspaper Readers
regard the want-ad pages of THE TIMES as a convenience, just as they do the telephone book or the city directory.

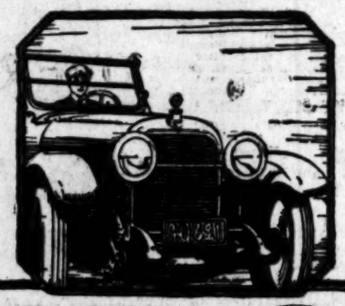

MERCER

MERE talk about economy is unconvincing. Automobile advertising copy is full of it and the public has learned by experience that what the manufacturer honestly considers economy and advertises as such is not always economy that figures in the size of the owner's bankroll.

We therefore introduce the subject realizing that what we may say about it will not get us very far.

So we shall say very little but to urge every man and woman who considers buying any competing car to consult its owners and then to consult Mercer owners, on the subject of comparative operating and maintenance costs. If the Mercer owners' figures are not less, by all means buy the other car.

But if the Mercer owners' figures are less, come and take a thorough look at the refreshing simplicity of the Mercer chassis, and we think you will not ask for any other explanation of the difference.

HARE'S MOTORS, Inc.
LOS ANGELES BRANCH
PICO AND FIGUEROA STS.
Main 5988—10873

HARE'S MOTORS INC. WE SHALL KEEP FAITH
Reg. in U. S. Patent Office

HE'S STILL ALIVE; THAT'S SUMPIN'.

Negro They Forgot to Hang Goes to Prison for Life With Solid Windpipe.

[BY A. P. NIGHT WIRE.]

SHREVEPORT (La.) May 12.—Lonnie Eaton, negro, was taken from the Caddo Parish jail today and delivered to the warden of the State penitentiary at Baton Rouge to serve a life sentence. When Sheriff Grant forgot to hang him on the date set, his death sentence was commuted by Gov. Parker to a life term.

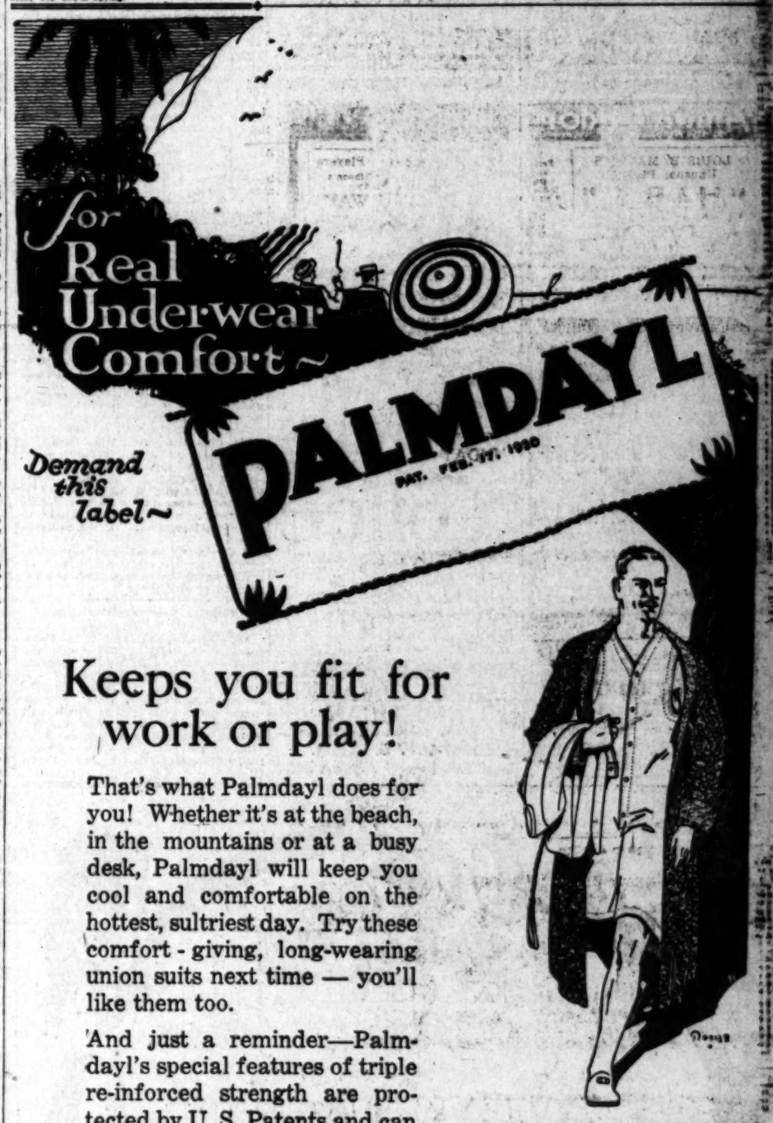

Keeps you fit for work or play!

That's what Palmdayl does for you! Whether it's at the beach, in the mountains or at a busy desk, Palmdayl will keep you cool and comfortable on the hottest, sultriest day. Try these comfort-giving, long-wearing union suits next time — you'll like them too.

And just a reminder—Palmdayl's special features of triple re-inforced strength are protected by U. S. Patents and can be had in no other union suits.

Demand the Palmdayl label—it is your protection against substitution!

Athletic Union Suits *for* Men and Boys

Palmdayl In Union There is Strength Suits

Cohn-Goldwater Co. (Makers), Los Angeles

PARIS FASHIONS IN FALSE TEETH

PARIS, Jan. 6.—We may safely predict for the coming season that styles in artificial teeth will include their being worn snug fitting and smoothly cushioned in place by means of the dental plate comfort-powder, Corega.

This antiseptic adhesive powder gives a pleasing sense of security to wearers of false teeth. It allows complete mastication of foods.

COREGA
Dental Plate Comfort Powder
Sprinkled Lightly on the Dental Plate
Holds False Teeth Firmly in Place
Prevents Sore Gums.
35c at Druggists and Dental Depots.
Send 10c for Trial Sample.
Corega Chemical Co., Cleveland, Ohio.

Windsor Square
ON WILSHIRE BLVD.
10% off for cash
and an additional
5% if building starts in 60 days
Convenient to West 6th Street car and Los Angeles' finest Boulevard
Close to country clubs—between the three most popular beaches and business center.
Surrounded by beautiful homes and gardens. Inspiring view of mountains and valley. A few desirable sites unsold. With discounts — sites as low as $85 a foot. Investigate immediately.
R. A. Rowan & Co.
200 TITLE INSURANCE BLDG.
Phone Main 7866; Home 10444
Windsor Square Office
Wilshire Blvd. at Irving St.
Phone 56656

BRIDGE WORK
$5 ONE PRICE ONLY $5
BRIDGEWORK (best) $5
INCLUDING YOUR CHOICE OF ANY MATERIAL, WITH 22K GOLD CROWNS, PORCELAIN, REMOVABLE FACINGS, INLAY, CROWN OR POST ATTACHMENTS, REMOVABLE OR FIXED. THE VERY BEST THAT CAN BE MADE AT ANY PRICE.
Guaranteed to Wear Your Lifetime.
I CURE PYORRHEA $2
TREATMENT, PER TOOTH ... NO OTHER CHARGES
Hundreds of Satisfied Patients Will Testify to My (15 Years) Success as a PYORRHEA SPECIALIST
I Can Save Your Teeth When Other Dentists Would Extract Them!
Consultation and Expert Diagnosis FREE!
X-RAY PRICES
Single exposure $1.00
Additional exposures (each) 75c
Ten exposures $5.00
Complete set (12) $5.00
Perfect Pictures Guaranteed
DR. BAKER EXAMINATIONS FREE
Room 201-7. 538 S. Broadway.
Hours, 8:30 to 6. Sundays, 9 to 12.
Phone 13021.

New Stomachs for Old
Eat What You Like and Be Happy
F. E. CHAMBERLAIN, New Zealand Herbalist, 533 West Eighth St.
Hours: 9 to 5; Saturday, 9 to 6.
Twenty-one Years in Los Angeles.

GERMANY'S ACT IMPORTANT ONE.

Uncertainties Removed and Business Will Revive.

Reconstruction Landmark, is Financier's Belief.

Future Trend Now is Hard to Forecast.

[EXCLUSIVE DISPATCH.]

NEW YORK, May 12.—Germany's acceptance of the Allied reparation terms is viewed in financial circles as a development of great importance. While the markets made no pronounced response to the news, bankers of high standing in the community expressed themselves as strongly of the opinion that the way has finally opened to resumption of normal international trade relations.

"It will clear the air of many uncertainties," observed a partner in a leading international banking house, "and cannot but prove beneficial. An agreement on reparations makes a basis on which the world can get down to business, regardless of what the future may bring forth in the way of a compromise."

SEE RECONSTRUCTION.

A prominent financier described the event as a landmark in reconstruction, and looked upon the acceptance of the reparations terms as a march away from world reaction and despair.

In the view of many financial experts the agreement on reparations had been discounted in advance of the actual event in the steady advance over a period of several months in the exchange rates on Great Britain, France, Belgium, Italy and other countries directly interested in the problem.

Today the exchanges were generally steady, German marks, which had fallen to 1.56 cents on Tuesday, closed yesterday at 1.62 cents.

Leading American steel men do not believe that Germany will be an important competitor in bidding for world trade in the immediate future, but they think that eventually she will be a factor to contend with. It was pointed out that in Germany many workers in the steel mills are women, and that this will tend to lower the cost of production to an extent that German manufacturers may be in position later on to undersell American makers unless their products are amply protected by a tariff.

American business men who have recently returned from abroad report that already Germany is making some inroads into their foreign sales, particularly in the railroad equipment field. In several instances German locomotives have been sold at a price considerably under what the American builders asked. At present, however, Europe is suffering from a business depression similar to what is taking place in the United States, and for this reason it is difficult to gauge accurately the future trend of industry.

The treasured secret of coffee-roasting—produces the wondrous flavor of
Caswell's
NATIONAL CREST
Coffee
1,800,000
Cups were served at the
PANAMA-PACIFIC
International
EXPOSITION

CARPET CLEANING
AMERICAN
Rug and Carpet Cleaning Co.
1667-1677 E. 32d St.
South 3024 South 3024

WASHINGTON NEWS IN BRIEF.

[EXCLUSIVE DISPATCH.]

WASHINGTON, May 12.—Resumption of American representation in Allied councils will safeguard American interests without involving or entangling the United States in affairs of purely European concern, administration officials assert in answer to Republican Senators who have been criticising the President's policy.

The pot of gold involved in the escape of Grover C. Bergdoll was traced today to the kitchen table in the Bergdoll home in Philadelphia, by the House Investigating Committee.

Democrats in the House blocked prompt action today on the emergency tariff bill.

The railroads of the country cannot indulge in experiments involving reductions of rates in order to determine whether such action would increase their revenues, Julius Kruttschnitt told the Senate Interstate Commerce Committee today.

Eleventh-hour opposition by grain exchanges delayed final action in the House today on the Tincher bill for the regulation of grain futures.

Congressional investigation of liquor selling in Chicago was urged today by Oliver T. Remmers, counsel for the Anheuser Busch Brewing Company, before the House Judiciary Committee.

A reply from the Dutch government stating that the United States protest against discrimination in the East India oil fields came after the concession to the Batavia Oil Company had been settled is disputed by this government.

STATE PENSION BILL MEETING OPPOSITION.

WORKERS SAY THAT UNDER PROVISIONS FEW WOULD EVER GAIN BENEFIT.

[BY A. P. NIGHT WIRE.]

SACRAMENTO, May 12.—A petition carrying the names of nearly 300 State employees in Sacramento, protesting against Senate Bill No. 90, which provides a pension system for State employees, made its appearance at the Capitol today. Objection is directed particularly to the provision that an employee must be 70 years of age and have been continuously in the State service for twenty-five years in order to obtain a pension. It is contended in the petition that practically no women employees and few men will ever obtain a pension under such a system.

Objection also is made against the provision that 1 per cent per month of each employee's salary is to be paid into a State employees' retirement fund. The maximum to be deducted under the bill would be $1.50 a month.

The bill provides that the maximum pension would be $75 a month and the State could require a person pensioned to work for the State two weeks each month doing such work as might be required. No signatures outside of the city of Sacramento were being solicited.

BRITISH BANKERS FOR UNRESTRICTED TRADE.

PUBLISH MANIFESTO AGAINST CURBING OF IMPORTS INTO ENGLAND.

[BY CABLE AND ASSOCIATED PRESS.]

LONDON, May 12.—A manifesto signed by leading bankers was published today, protesting against executive or administrative measures tending to check the free exchange of goods with foreign countries, and declaring the policy of trying to exclude foreign commodities to be a mistaken one.

"We cannot limit imports without limiting our export trade, and striking a grave blow at world-wide commerce on which this kingdom principally depends," the manifesto says.

"We desire to enter a respectful protest against every restriction of trade which tends to dimish the resources of the State."

Church Delegates Arriving.

[BY A. P. DAY WIRE.]

INDIANAPOLIS, May 12.—Delegates were arriving today for the twenty-eighth quadrennial general conference of the Church of the United Brethren in Christ. It was expected more than 4000 visitors would attend the event, which will end not earlier than May 23. Included among the delegates were representatives from Africa, China, the Philippines, Japan and Porto Rico.

FARMER LABOR PARTY IS AGAINST EVERYONE.

DECLARES THERE IS NO DIFFERENCE BETWEEN REPUBLICANS AND DEMOCRATS.

[BY A. P. NIGHT WIRE.]

CHICAGO, May 12.—The national Executive Committee of the Farmer-Labor party, after a three-day session made public a statement today declaring that there was no difference between the Republican and Democratic parties and that the only "peaceable remedy for the workers is to supplement the efforts of the trade unions, farmer organizations and co-operative societies by independent political action through the Farmer-Labor party.

"President Harding made his campaign on the issue of opposition to President Wilson's League of Nations," the statement said. "He is now in the act of embroiling the United States again in the intrigues of the unprincipled plotters of Europe."

The statement also assailed the Esch-Cummins law and declared that "The Republican administration, however, finds this measure not sufficiently oppressive of labor and is obliged to amend it to abolish the Railroad Board."

"President Harding's administration," the statement continued, "is believed also to be about to abolish the Federal trade commission which exposed the lawlessness of the beef trust and stimulated the popular demand for Federal control of the meat-packing industry.

"The courts, likewise, continue their humble service for Wall street, and their stony indifference to the welfare of the workers. The United States Supreme Court has destroyed the protection for labor which was contained in the Clayton Act, has served wealth by whitewashing the election of Senator Newberry of Michigan, and prevented the use of the Lever Act to punish profiteers, although it was liberally used to lash labor.

"The United States Court of Appeals at Minneapolis has declared invalid North Dakota's grain grading law for the protection of farmers. The only peaceable remedy is by independent political action through the Farmer-Labor party."

CRAIG AND DE VALERA MEETING IMPORTANT.

DUBLIN CASTLE DECLARES CONFAB FIRST OF KIND IN IRISH HISTORY.

[BY CABLE AND ASSOCIATED PRESS.]

DUBLIN, May 12.—"The meeting of Sir James Craig, Premier-Designate for Ulster, and Eamon De Valera, Irish Republican leader, must be regarded as an event of the first political importance," declared a statement issued today by the authorities in Dublin castle. It adds:

"With the doubtful exception of the convention of 1917-1918, which was held at a time when the authority of Redmond (the late John E. Redmond, president of the United Irish League,) to speak on behalf of the majority of southern Irishmen already was seriously challenged, this is the first occasion in modern history in which duly accredited representatives of North and South Ireland met of their own initiative without the intervention of British statesmen to discuss the differences so long dividing the two sections.

"Although neither Sir James nor Mr. De Valera appear to have emerged with their convictions in any degree shaken, the fact of their having entered into direct negotiations has produced an impression on the minds of men of all parties of materially improved prospects for peace."

RUSS REDS ACTIVE; MOVES SUSPICIOUS.

[BY CABLE AND ASSOCIATED PRESS.]

ANGORA (Anatolia) May 11.—Much activity is being displayed in Angora by agents of the Russian soviet government. Supression of an attempt to proclaim the Nationalist administration a soviet republic has created some tension with the Moscow government.

The army of Kiazim Kara Bekir, which arrived recently from Armenia to take the field against the Greeks, has been sent to the Armenian frontier, where suspicious movements by Bolshevik troops are reported.

FOUR SINN FEINERS MAKE DARING ESCAPE.

[BY CABLE—EXCLUSIVE DISPATCH.]

DUBLIN, May 12.—Four Sinn Feiners, who were being conveyed to Richmond barracks, Dublin, Tuesday, made a daring escape when the lorries reached the gates of the barracks.

The men dashed to a near-by railway station, commandeered a locomotive and disappeared.

ARMY FLYERS KILLED.

[BY A. P. DAY WIRE.]

ARCADIA (Fla.) May 12.—Lieut. George R. Bloom and Sergt. Harry J. Kelting, Army flyers attached to Carlstrom Field, were killed yesterday in a crash of their plane and the subsequent explosion of the gasoline tank.

CHICAGO WARD LEADER DIES OF GUN WOUNDS.

ITALIAN QUARTER GUARDED AGAINST KILLINGS THAT POLICE EXPECT.

[EXCLUSIVE DISPATCH.]

CHICAGO, May 12.—Tony D'Andrea died today of gunshot wounds, and with him knowledge, if he had it, of the secret of the motive that led to his slaying. Although the police were convinced that he could reveal the identity of the assassins who fired both barrels of a sawed-off shotgun at him from ambush yesterday morning he repulsed all questioners who sought the information.

The end came to the Nineteenth Ward political leader after a thirty-six-hour fight for life, after he was shot down on his own doorstep, thirteen slugs entering his body.

Through the Italian district of the West Side today squads of riflemen ranged in search of a man with a twisted hand. The mark of the hand was found etched in coal dust in a dozen places where the assassins lay in ambush, waiting to shoot down their prey as he entered the door of his home. Police said they had trailed the finger marks from the basement, where entrance was gained by jimmying a window. The killers then forced an entrance to the vacant first-floor apartment, where they waited D'Andrea's homecoming. Twenty-five suspects were arrested during the day for questioning.

Police department officials are confident that more killings will follow the death of D'Andrea, recognized as leader of the political faction which for years has waged bitter warfare with the faction headed by Alderman John Powers. Leaders of both sides were being guarded by police and their own adherents today.

Police also reiterated their belief that the killing of D'Andrea was the direct result of the recent slaying of two of Alderman Powers's lieutenants.

ARABS ON WARPATH WRECK MANY TOWNS.

[BY CABLE AND ASSOCIATED PRESS.]

NEW YORK, May 12.—Arabs led by Shiek Salam have destroyed thirteen towns in French Syrian territory, said advices received today by the Near East Relief, and read at a meeting of the executive committee. A well organized system of warfare by the tribesmen caused the French commander to withdraw troops from threatened areas and call for reinforcements. Gravest anxiety for safety of the Christian population was expressed.

With the exception of 300 Algerian Mohammedans, the French were said to have withdrawn all troops from Aintab.

AT THE service of the public any hour of the twenty-four—Gus Mann's Pot and Spaghetti Grill, 611 South Spring.

FARM INDUSTRY TO BE INVESTIGATED.

JOINT COMMISSION OF SENATE AND HOUSE EXPECTED TO LOOK INTO SITUATION.

[EXCLUSIVE DISPATCH.]

WASHINGTON, May 12.—Republican leaders of both Senate and House are giving support to the resolution for appointment of a joint commission on agricultural inquiry and favorable action is in prospect within a few days. Senator Lenroot of Wisconsin introduced a revised resolution on the subject in the Senate today after conferences with the Congressional leaders and with representatives of the farm organizations which have urged a thorough investigation of the entire agricultural situation in this manner.

The House Rules Committee also had the subject under discussion during the day and decided to await action by the Senate on the Lenroot resolution. The Rules Committee then will expedite action in the House.

The Lenroot resolution as revised provides for the appointment of five Senators and five Representatives to investigate the agricultural situation and report to Congress within ninety days.

There is Strength in Every Tab

you have gained. Your money refunded by the manufacturers if you obtain perfectly satisfactory results. All druggists.—(Advertisement.)

CHICKEN dinner each Tuesday, Thursday, 6:30 to 8. Sunday, 1 to 3. Virginia, Long Beach—phone

THE OWL DRUG CO. BETTER DRUG STORES

A Special Two-Day Sale
In All The Owl Drug Stores

A carefully planned cut price event for Friday and Saturday. Every offer means a substantial saving, and every article is in every-day demand.

The special purchase of 10 tons or 40,000 cakes of toilet soap makes possible the most interesting soap sale we have announced in years.

Violet Glycerine Buttermilk Rose Glycerine Cocoa Almond

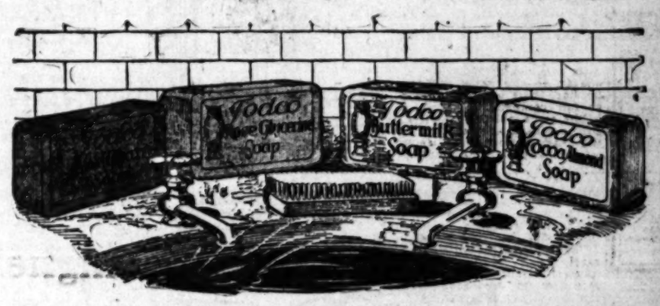

Violet Glycerine Buttermilk Rose Glycerine Cocoa Almond

High-Grade Toilet Soap 10c cake

The purchase referred to above was made direct from one of America's greatest factories, and the soap was made according to our specifications. You may be sure that quality was given first consideration. Next came value. The cake weighs approximately 8 ounces and is larger than those produced during the last few years to sell at 15 cents—or even higher. The price of 10c a cake will be in effect while the supply lasts.

Dozen Cakes, $1.20

TWO-DAY SALE

One 50c Todco Antiseptic Wash.
One $3 Barclay Ladies' Syringe.
Regular $3.50; the two for ... $2.59

$1.50 Enameled Irrigators, full two-quart capacity $1.19

$2.00 Lastlong Fountain Syringes, complete with attachments $1.39

$4.00 Aluminum Water Bottles, complete with flannel cover $2.98

40c Kleinert Baby Pants 19c

FREE Friday and Saturday
One 45c Large-size Tube
K. C. L. Tooth Paste
with your choice of any 50c Tooth Brush in stock.
K. C. L. Tooth Paste counteracts mouth acids, whitens and cleanses the teeth and purifies the gums.

35c Owl Gargle
A Soothing and Healing Antiseptic 23c

Friday and Saturday

25c Velour Powder Puffs, daintily ribbon-tied 19c

$1.00 Louden's Rum and Quinine, for dandruff and itchy scalp 59c

25c Pink Bandoline, for Auburn and Henna Hair 15c

75c Owl Theatrical Cold Cream
Pure, Cleansing and Beautifying. Full pound tins.
59c

Owl Hospital Cotton, full pound rolls 39c

25c Owl Corn Paint, gives immediate relief 19c

25c Owl Witch Hazel, double distilled, 8-oz. size 19c

60c Handy Gum Library Paste. Put up in an artistic jar 39c

60c Burton Scalp Treatment, for falling and brittle hair... 39c

$1.00 Beach Caps, attractive styles and designs 79c

TWO-DAY SALE

25c Sulphur and Cream Tartar Lozenges Friday and Saturday 19c

25c Cascara Bark 19c
25c Cocoa Butter 19c
25c Compound Licorice Powder 19c
25c Sassafras Bark 19c
25c Oil of Eucalyptus 19c
25c Charcoal Tablets 19c
35c Quinine Tablets, 3 gr. 29c
15c Flu. Ext. Cascara 11c
25c Glycerine and Rose Water, 4-oz. size, Benzoated or Carbonated, 11c.

$1.25 Hughes Ideal Hair Brush .. 98c
Stiff, penetrating bristles, securely set in a rubber cushion. Waterproof back. If you are in need of a hair brush, take advantage of this special for Friday and Saturday.

39c Pyralin Combs
Assortment of all coarse, and coarse and fine 27c

The Owl Drug Co
BETTER DRUG STORES
These prices also apply to our Stores in Pasadena and in Venice

Recognized Shoe Standard the World Over
Walk-Over SMILES

This Smile
Dressed up to please
He smiles at ease
And is gaily on his way;
For a Walk-Over style
Gets the gladsome smile
To keep dull care at bay.
"The Devon"
Patent Bal Oxford $10.00
Patent Blucher Oxford .. $12.00

This Style
STORES IN
LOS ANGELES
PASADENA
LONG BEACH
SAN DIEGO
BAKERSFIELD
JESBERG'S WALK-OVER SHOPS
612 S. BROADWAY for MEN AND WOMEN
359 S. SPRING ST. FOR MEN

RY TO
VESTIGATED.

ON OF SENATE
XPECTED TO
NITUATION.

SPATCH.]
May 12.—Republ-
oth Senate and
pport to the res-
ment of a joint
icultural inquiry
n is in prospect
Senator Lenroot
duced a revised
subject in the
conferences with
eaders and with
e farm organiza-
rged a thorough
entire agricul-
his manner.
Committee also
der discussion
decided to await
on the Lenroot
ules Committee
action in the

ition as revised
pointment of five
epresentatives to
ultural situation
ess within ninety

There is Strength in Every Table

One dose often helps us experience to realize the blood and revitalizing worn-out ... e's a marvelous nerve—Nuxated Iron—Nuxated Iron supplies the organic iron, like that in your blood, so prepared that it does not injure the teeth or disturb the stomach. It is ready for immediate absorption and assimilation by the tissues, while some ... Iron ... claim metallic iron ... people usually take ... absorbed at all. ... are not strong or ... you owe it to yourself ... make the following test. See how long you can ... work or how far you can walk without getting tired. Next take two grain tablets of Nuxated Iron—three times per day, after meals for two weeks. Then test your strength again and see how much you have gained. Your money will be refunded by the manufacturers if you do not obtain perfectly satisfactory results from all druggists.—[Advertisement.

CHICKEN dinner each Tuesday, Thursday, Sunday, 6:30 to 8. Sunday, 1 to 2:30. Regal Grill, Long Beach—picturesque boulevard.

TTER DRUG STORES

Day Sale
Stores
Saturday. Every offer
very-day demand.

f toilet soap makes
nnounced in years.

Violet
Glycerine
Buttermilk
Rose
Glycerine
Cocoa
Almond

ap 10c cake
Dozen Cakes, $1.20

TWO-DAY SALE
25c Sulphur and Cream of Tartar Lozenges
Friday and Saturday .. 19c

25c Cascara Bark ... 19c
25c Cocoa Butter ... 19c
25c Compound Licorice Powder ... 19c
25c Sassafras Bark ... 19c
25c Oil of Eucalyptus ... 19c
25c Charcoal Tablets ... 23c
35c Quinine Tablets, 3 gr. ... 11c
15c Flu. Ext. Cascara ... 11c
25c Glycerine and Rose Water, 4-oz. size, Benzoated or Carbonated, 11c.

$1.25 Hughes Ideal Hair Brush .. 98c

Stiff, penetrating bristles, securely set in a rubber cushion. Waterproof backs. If you are in need of a hair brush, take advantage of this special for Friday and Saturday.

39c Pyralin Combs
Assortment of all coarse, and coarse and fine ... 27c

Co
n Venice

NEWS ITEM
Berlin dispatch states
German Government has
mark coach in U. S. for 40

Exchange Active
opened a new high for 1921
Liberty issue gain a sen-
Allied and German city
ds up from two to three points
Wall street's gains, despite or se-
of liquidation, should investigate
facilities for trading at
Los Angeles Exchange De-
is invited.

Wire Service with San
, New York and Other
Markets.

A. W. COOTE
Member
Chicago Board of Trade
Los Angeles Stock Exchange
Members Stock Exchange
Fifth Spring Bldg.
Spring at Broadway
Los Angeles.
Phoenix, Arizona.

Investment
Inquiries
Invited

Q. Knight & Co.
Stocks—Bonds
1404 Van Nuys Bldg.
Telephone
14684

8%
FOR
15 YEARS
by the Great Western
of California 8%
in 1921. Upon these
collect, the holders will
of being paid 108 in cash
ecurities for the
entire "8" 7% bonds, due
and a premium of 8% in

100, to Yield 8%
Wire—Phone.
Bell-Roth Company
Established 1910
INVESTMENT SECURITIES
Los A. Stock Exchange
Bldg. Los Angeles.
Telephone 600-61.

Bonds
that
Empires
history of California's
progress could be
around the history of
The paved roads of
and the paved
of her cities have
to make her history.
money that bonds itself
good roads and good
is entitled to the good
of every other community
it has done something
within every other com-
in the State. The lands
districts and commun-
pledged as security to
cost of building the
The bonds issued cov-
that pledge are one of
securities in Cali-
They are Tax Free
from 6% to 7%. Some
should be in every
sent to California. We
to best selection the
offers.
and for particulars.
Bartlett & Horne
Company
Members since 1904
Stock Exchange Bldg.,
Fifth Spring St.
Main 7288.

for subscription, subject to
allotment.
Springfield Tire Co.
Sinking Fund Gold Notes
7% and interest.
Denom $1000, $500,
$100
Payable to principal only.
Books closed for drawing of
numbers of bonds ready at
office of the corporation, Jer-
sey City, beginning May
15th, 1921, when
will be paid as
Apply for further particulars.
Bell and Company
Los Angeles Stock Exchange
Bldg.,
LOS ANGELES.

WILL PAY
,000 BONUS
and 8%
Subscriptions for only one year,
to run, and all quickly
Our agent must work
and make a very de-
Phone Bet. W-2421, giving
address, to show you can
a wonderful money-maker. WILL
with responsible who qualify

DAILY TRADE TALK.

Sound Securities and the Other Kind; Building and Rents; Financing.

BY CHAPIN HALL.

During the war no class of men gave of their time and talent more self-sacrificingly than investment brokers, and it is probable that much of the success of the various Liberty Loan issues is due to their well-trained efforts. Certainly that was the case in Los Angeles.

Although such realization had nothing to do with their war work, it was recognized that the placing of government bonds in practically every home in the United States meant the education of our people to the advantages of investment securities.

The flaw in this logic is found in the exploitation of a part of the public by unscrupulous dealers in securities having little or no value. Since the signing of the armistice the country has been literally flooded by promotion stock, most of which had the one object: To get the money.

This naturally has had a discouraging effect upon the small investor to whom dealers properly looked for a large part of the increased business which was to result from the war education. They have been swindled by fakers until they are unable to discern the dividing line between good and bad in so far as it relates to investment security.

There are in Los Angeles a group of investment bankers of unusual probity, ethical integrity and honest devotion to the best interests of their clients. There are also the other kind, just as there is shoddy and all-wool clothing.

There is available, at the present time, some unusual offerings in high-class securities; many of them open to the small investor. It is just as easy to buy good goods from reputable merchants as it is worthless goods from a shyster.

Don't be deceived by "front." The clothing oft proclaims the man, but flashy office furniture does not necessarily mean a triple-A rating for the tenants. Furniture can still be rented; short-term leases are to be had in some sections, and a good printer can do much to make a 2-cent stock look like a million dollars.

There are too many persons in Los Angeles and vicinity being robbed by these unscrupulous traders. Look out for them, but don't let them frighten you away from legitimate investments. There never was a better time to buy than right now. Select your investment banker with the same care you choose your financial banker, or your clothier, or your milkman.

In a recent editorial the Saturday Evening Post took cognizance of the situation when it said that "the reason for the existence of this state of affairs lies in the simple fact that when an honest man and a crook engage in the same business, side by side, there can be no such thing as fair competition."

The same publication cites an instance where agents for a promotion had stationed themselves outside a manufacturing plant and sold thousands of dollars of worthless wild cat stock to the men as they came out at $150 a block, of which $73 went to the company and $78 to the seller. This is the sort of thing the reputable dealer has to face. The Post concludes:

"Security buying on street corners rarely pays. It is well worth the investor's trouble to go where sound securities are sold rather than buy the worthless ones that are thrust into his face by smooth strangers in street or factory."

BUILDING AND RENTS.

Because of the labor conditions in Los Angeles where every worker is given an equal chance with every other worker the building strike which is inconveniencing other cities is having no effect here. Wages are well maintained and our construction program is establishing a new record every month.

In the East and Middle West the high rental problem is still acute and is holding back readjustment. The situation is augmented by the practical cessation of new building. Los Angeles still has her rental problem, but here it is due to increasing population, rather than reduced construction.

Some classes of rentals are said to be more plentiful and at slightly better prices than six months ago, but by and large there is still a shortage and high rents continue, and take up about all the slack left by lowering commodity and food prices.

RETAILERS ON DEFENSIVE.

Retailers with whom Trade Talk has recently discussed the question are resentful of the suggestion that they are the ones who are holding prices up. They say that supplies are not being forced on the market rapidly enough to affect the prices of many articles, and that careful buying has just about consumed current production.

SAN DIEGO FINANCING.

San Diego Consolidated Gas and Electric Company has been authorized by the Railroad Commission to issue $2,750,000 of 6 per cent first and refunding bonds. The company was also authorized to issue $325,000 of its 7 per cent cumulative preferred stock.

San Diego Gas and Electric Company, recently organized, which has acquired the power plant in San Diego formerly owned by the San Diego Electric Railway Company, is authorized to issue three shares of stock and to lease the power plant to San Diego Consolidated. Final approval of the consolidated company's refinancing plan is withheld by the commission pending the filing with it of a copy of the mortgage the utility proposes to execute.

The company says that to provide for its future needs it will be necessary to create a new bonded indebtedness. It proposes to create such an indebtedness in the sum of $50,000,000 and to secure its payment by a mortgage or deed of trust. The company estimates net construction expenditures during 1921 at $1,700,000.

LOS ANGELES STOCKS.

Union Oil of Delaware started yesterday upon its long deferred climb up the ladder of price normality. Opening at 22.87½, a full point and an eighth over Wednesday's close, it rose through a series of rapidly executed trades to 24.00. At the afternoon session the activity continued and the close was strong at 24.50. The California company was also stronger, selling up to 150.00. Outside of these two stocks the market showed little change over preceding days of the week. There was some trading in Palmer preferred at 32 and 32½ cents. In the mines United Eastern gained a point and sold at 3.50. Industrials were slightly stronger and bonds steady at prevailing prices.

MARKET LOGIC.

Mulcahy, E. F. Hutton's Coast manager, said yesterday that to his mind there is one striking feature in the security market logic, and that is that while many lines of business are showing losses, the oil business is showing big gains. "This condition," he continued, "will soon be noticed by the public when greater interest will be shown in the oils which have been thoroughly liquidated. Oil has ceased to be a commodity. It is a necessity. The reservoirs which become empty now and then will return again to be good producers. My idea of oil is that it has its source from the ocean. Geologists work upon theory and formation. They guess, and so do I."

NEW RAZOR.

The Gillette Company is preparing to bring out a new razor, according to reports, embodying the results of study by its technical experts of shaving habits of men in the mass as demonstrated during the war. Forty-five thousand calculations and 19,000 shaving tests were made, resulting, it is said, in the adoption of the improved instrument.

TRADE COURT.

Chicago business men have instituted a trade court, the first in the country. The court is expected to relieve regular law tribunals of a large part of the suits arising from business differences.

FOREIGN INVESTMENTS.

George R. Martin, manager bond department, Security Trust and Savings Bank, addressed the college of commerce and business administration of the University of Southern California on "Foreign Investments." He discussed the relationship which exists between foreign investment and foreign trade; pointed out the important technical phases of the subject, and declared that the future prosperity of America would be determined by its ability to provide adequate credit facilities for our exporters and importers. Permanent, dependable foreign markets, Mr. Martin said, means the maintenance of our productive organization which we have built up during the war.

Mr. Martin said yesterday that Los Angeles will receive much valuable publicity during the summer from financial publications throughout the country, preliminary to the national convention of the American Bankers' Association which meets here in October. One number of the Bankers' Magazine will contain an illustrated, descriptive story of Southern California, and especially Los An-

(Continued on Tenth Page.)

FINANCIAL.

OFFICE OF THE TIMES,
Los Angeles, May 13, 1921.

Bank clearings yesterday were $14,370,427.00, a decrease of $1,057,306.32, as compared with corresponding day in 1920.

	1921.	1920.	1919.
M'day	$12,044,195.95	$13,125,084.83	$8,706,281.18
T'day	13,427,426.84	12,580,644.99	8,048,683.84
Wday	13,291,299.92	13,682,846.47	7,766,073.56
Th'day	13,370,427.00	15,213,533.41	7,653,434.07

LOCAL STOCK EXCHANGE.

[Following were the closing prices and sales, as posted, Tuesday, at the Stock Exchange, ground floor, I. W. Hellman Building.]

BANK LIST.

	Bid.	Asked.
California Bank	$194.00	$200.00
Citizens' National Bank	285.00	295.00
Commercial National	260.00	265.00
Farmers' & Merchants' Nat.	300.00	320.00
First National		445.00
Guarantee Tr. & Sav.	200.00	
Merchants' National	175.00	180.00
Security Tr. & Sav. Bank	300.00	310.00
Union Bank & Trust Co.	135.00	145.00
U. S. National Bank		175.00

BOND LIST.
(With Accrued Interest.)

	Bid.	Asked.
Associated Oil Co.	96¼	
California Pacific Ry.	85	100
Cuzner & Wood W. Co.		100
Dycaregue Water Co.	80	
Edison Elec. Co., 1st R.	90½	94¼
Edison Elec. Co., Gold Bonds	90	
Home Telephone Co.	82	88½
Home Telephone Co., 1st Mtge.	75	80
Huntsvara Pipe Line	73	97½
L. A. Gas & Elec. Co.	88	
L. A. Pac., 1st Con. Mtge.	70	
L. A. Pac. Ry., 1st Refg.	63	67½
L. A. & Pasadena Ry. Ry.	71½	
L. A. Railway Co.	72½	73½
L. A. & S. R. Corp Is.	23½	
Mission Transc. & R. Co.	97½	
Pacific Electric Ry.	67	67½
Pacific Light & Power Co.	88	90
Pacific L. & P. Gld. Co.	84½	
Pasadena Home T. & T. Co.	60	
Prod. Transportation Co.	59½	60
S. Monica Bay R. T. Co.	38	
S. Cal. Edison Gen. Mtge.	84½	
S. Cal. Edison Ref. & R. Mtge.	90	
Union Oil Co.	83½	
Union Transportation Co.	59½	59½
U. S. L. D. T. & T. Co.	60	70

INDUSTRIAL LIST.

	Bid.	Asked.
California Delta Farms	$ 25.00	$ 27.00
California Packing com.	60.00	
Com. Realty Co.	70.00	
Globe Gr. & Mill Co.	85.00	
Globe Gr. & Mill Co.	88.00	90.00
Goodyear T. & R. Co.	60.75	62.00
Goodyear Textile Mills	57.00	60.75
Hawaiian C. & S. Co.	40.00	
Home Service Co. com.	28.00	30.00
L. A. Athletic Club	9.00	
L. A. Brewing Co.	91.12½	
L. A. Gas & Elec. pfd.	84.00	85.00
L. A. Investment Co.	70	
Occidental Life	125.00	
Pacific Mutual Life	450.00	500.00
S. Joaquin L. & P. pfd.	67.00	71.50
S. Joaquin L. & P. com.	12.00	16.00
S. Monica B. R. T. pfd.	80.00	
S. Cal. Edison pfd.	90.00	102.00
S. Cal. Edison com.	91.25	91.50
Sun Drug Co.	3.50	4.00
Title I. & Tr. Co.		200.00
Union Sugar Co.	25.50	27.00

OIL LIST.

	Bid.	Asked.
Amalgamated Oil	$ 88.00	
American Crude Oil	.11	
Associated Oil	102.00	104.00
Brookshire Oil	.54	1.15
Central	1.01	
Continental Oil	19¼	
Fullerton Oil	.10	
Gen. Pet. pfd.	88.00	91.00
Gen. Pet. com.	117.00	118.00
Jade Oil Co.	.16	18½
Lake View No. 2	1.19	1.22
Mascot Oil Co.	1.95	2.00
Midway Northern	65½	
Mt. Diablo	1.69	1.80
National Petro Oil Co.	11½	.12
Occidental Petro. Co.	.11	.61
Olinda Land	.20	
Palmer Union pfd.	.72	.75
Palmer Union com.	.62	.66
Premier Oil Co.	.30	.40
Republic Pet. Co.	.31	.32
Union	149.50	149.75
Union Oil of Delaware	24.50	24.62½
United Oil Co.	.45	.46
Victor Oil Co.	37½	.50
West Coast pfd.	85.00	
White Star Oil Co.	.04	.06

MINING LIST.

Ostrom District—	Bid.	Asked.
Ariz. Tom Reed	$ .01¾	.16
Argo Mines		.16
Big Jim	.01¾	.03
Black Range	.01	.03
Boundary Cons	.01	.03
Gold Dust	.01¾	.02
Gold Ore	.02	.04½
Lexington Arizona Mining	.01	
Lucky Boy	.01	.03
Nellie Mining	.02½	.03
Sunnyside	.02¾	.04
Telluride	.17	.19
Tom Reed	.74	.80
United Americus	.75	.77
United Eastern	2.88	3.60
Other Districts—		
Rose Gold Mining	.04	.06
Cons. Mines	.01	.01¾
Hecla Mining	5.75	6.00
Natomas Co.	.01	.02
Ore Amigo	.01	.03
Richmond	.01	.02
Virginia Louise	.12	.15
Yellow Pine	.50	

SALES.

Morning session: 1000 American Crude Oil at 12¼; 1000 Gold Ore Mining at .04; 1000 do. at .10, at .04; $ 3100 1st Liberty Loan Conv. 4¼s, 1932, at 87½; 2 $100 2nd Liberty Loan 4s, 1927, at 88¼; 2 250 2nd Liberty Loan 4¼s, 1918, at 87½; 1 $1000 do. at 87½; 2 $500 do. at 87½; 3 $ 350 Red Liberty Loan 4¼s, 1918, at 90½; 3 $500 do. at 90¾; 14 $100 do. at 90½; 22 $100 4th Liberty Loan 4¼s at 87½; 2 $50 do. at 87½; 4 $100 Victory Bonds at 97½; 5000 Sunnyside Mining at .06; 5000 do. at .06; 5000 do. at .05; 5000 do. at .06; 2500 do. at .06; 700 Tom Reed at .80; 1000 United American at .56; 1000 do. at .25¾; 500 do. at .26; 1000 do. at .26; 1000 do. at 26½; 200 United Eastern at 2.58; 10 Union Oil at 150.00; 22 do. at 149.75; 150 Union Oil of Delaware at 23.87½; 10 do. at 23.87½; 30 do. at 24.00; 20 do. at 24.00; 200 do. at 24.00; 10 do. at 24.00; 40 do. at 24.00; 10 at 24.00; 25 do. at 24.00; 10 at 24.00; 1 $1000 Union Oil bond at 88¾; 1 $1000 Union Transportation at 59½.

Informal: 5 $100 1st Liberty Loan 3½s, 1927, at 88½; 2 $500 3rd Liberty Loan 4¼s, 1928, at 87½; 15 $1000 do. 4th Liberty Loan 4¼s at 87¾; 2 $100 do. at 87¾; 2 $100 Victory Bonds at 97½; 5000 Rainbow at .31½; 1000 Gold Ore Mining at .03; 5000 do. at .04; 1000 Gold Ore Mining at .04; 1000 do. at .04; 3 $

Investment Bond Offerings

CORPORATION

	Price	To Yield (about)
GENERAL PETROLEUM CORP. S. F. 7% Notes, Due 1931	99.25	7.10%
*GLENDORA CONS. MUTUAL IRRIG. CO. 1st Mortgage 6% Bonds, Due 1922	99.05	7.00%
GREAT NORTHERN RAILWAY CO. General Mortgage 7% Bonds, Due 1936	96.50	7.40%
GREAT WESTERN POWER CO. OF CAL. General Lien Conv. 8% Bonds, Due 1936	100.00	8.00%
HUNTINGTON LAND & IMPROVEMENT CO. Col. Tr. 6% Bonds, Due 1924	95.45	7.50%
*JUNIOR ORPHEUM, LOS ANGELES. 1st Mortgage 7% Bonds, Due 1928-1935	100.00	7.00%
LIBBY, McNEILL & LIBBY. 1st Mortgage 7% Bonds, Due 1931	95.75	7.60%
*LOS ANGELES GAS & ELECTRIC CORP. General & Col. Tr. 7% Bonds, Due 1924	99.00	7.40%
*MILLER & LUX, INC. 1st Mortgage 7% Bonds, Due 1930	101.00	6.90%
NEW ENGLAND OIL REFINING CO. S. F. 1st Mortgage 8% Bonds, Due 1931	98.00	8.30%
NORTHERN PACIFIC RY.-GREAT NORTHERN RY. Jt. Conv. 6½% Bonds (C., B. & Q. Collateral,) Due 1936	96.50	6 7-8%
*PACIFIC GAS AND ELECTRIC CO. 1st and Ref. 7% Bonds, Due 1940	99.00	7.10%
PORTO RICAN AMERICAN TOBACCO CO. S. F. 8% Notes, Due 1931	100.00	8.00%
‡SAN JOAQUIN LIGHT & POWER CORP. Unif. & Ref. Mortgage 7% Bonds, Due 1951	97.50	7.20%
SOUTHERN CALIFORNIA EDISON COMPANY. 7% Debentures, Due 1923	98.80	7.75%
STANDARD OIL COMPANY OF NEW YORK 6½% Debentures, Due 1933	100.00	6.50%

MUNICIPAL

*COMPTON CITY SCHOOL DISTRICT. 6% Bonds, Due 1927-1951	Various	5½ to 5.40%
GLENN-COLUSA IRRIGATION DISTRICT. 6% Bonds, Due 1929-1930	Various	6.50%
*KERN COUNTY ROAD IMPROVEMENT DIST. NO. 3 6% Bonds, Due 1923-1929	100.00	6.00%
*LA VERNE CITY SCHOOL DISTRICT. 6% Bonds, Due 1930-1931	Various	5.50%
*CITY OF LONG BEACH. City Hall 5% Bonds, Due 1925-1929	Various	5.75%
*TURLOCK IRRIGATION DISTRICT. 6% Bonds, Due 1946-1951	100.00	6.00%
*VENICE CITY SCHOOL DISTRICT. 6% Bonds, Due 1928-1946	Various	5.80 to 5.80%
*CITY OF WATTS. Municipal Imp. 5% Bonds, Due 1935-1938	Various	5.70%

FOREIGN

PROVINCE OF BRITISH COLUMBIA. 6% Bonds, Due 1925	94.90	7.50%
REPUBLIC OF CHILE. S. F. Ext. 8% Bonds, Due 1941	99.00	8.10%

Fully Descriptive Circulars on Request.

*Legal for Savings Banks in California.
‡Application made to legalize for Savings Banks in California.

California Company
BONDS
626 So. Spring St.
Main 6507 10707

WANTED!!

ONE OF OUR CLIENTS WILL PAY 12% INTEREST—ONE PER CENT PER MONTH—ON LOANS IN SUMS OF $1000 AND MORE, SECURED BY ABSOLUTELY GILT-EDGED, READILY MARKETABLE COLLATERAL.

LOANS WILL BE MADE FOR SUCH PERIODS AS ARE MOST CONVENIENT TO YOU.

THIS IS STRICTLY A LEGITIMATE BUSINESS OPPORTUNITY AND YOU ARE URGED TO CONSULT YOUR BANKER AFTER MAKING YOUR INVESTIGATION.

CALL
ROBERT M. GRANT CO.
322 Title Insurance Building Phone 14089

and an appointment will be made for you to discuss the matter direct with our client.

E. F. HUTTON & CO.

MEMBERS
New York Stock Exchange
New York Cotton Exchange
New Orleans Cotton Exchange
Los Angeles Stock Exchange
Chicago Board of Trade

643 South Spring St.
Alexandria and Ambassador Hotels
Maryland Hotel, Pasadena
Home Office 61 Broadway, New York City

Private Wires Coast to Coast

How to Forecast Sales This Summer

Certain territories and certain industries present unusual sales opportunities. Will you get your share of this business?

Is your sales manager following the old method of depending on salesman for reports of conditions or is he basing his sales campaign on unbiased facts?

"Advice to Sellers" Bulletin just off the press forecasts sales conditions in every territory in the United States and Canada. With this information you can not only pick the most fertile fields but, by a special method shown in this bulletin, accurately estimate the sales you can safely expect in each territory.

Merely Ask for Bulletin 212N

Roger W. BABSON'S Statistical Organization
Wellesley Hills, 82, Mass.

The Largest Organization of Its Character in the World

CLIP OFF HERE

MEMO *for Your Secretary*

Write Roger W. Babson, founder of The Babson Statistical Organization, Wellesley Hills, 82, Mass., as follows: Please send a copy of Special Bulletin No.212N and Booklet, "Increasing Sales"—gratis.

WEEKLY GRAIN REVIEW

Our highly interesting GRAIN REVIEW is published every Saturday. Copies sent free upon request.

Two direct duplex wires to all Eastern and Canadian markets provide practically instantaneous service which is not surpassed on this coast.

A. H. Crary & Co.
Members Chicago Board of Trade
Stocks, Bonds, Grain, Cotton
119 West 4th St. 129 West 1st St.
Los Angeles, Cal. Long Beach, Cal.

LOGAN AND BRYAN

636 South Spring St.
Members All Leading Exchanges.
Private Wires
Atlantic to Pacific
United States and Canada
Pasadena, Santa Barbara, Coronado

The Monthly Payment Plan

Do you know that under the terms of the Monthly Payment Plan any security paying 6% in dividends offsets our interest charge on unpaid balances and from the time of purchase?

Are you aware that many high-grade seasoned stocks and bonds enjoying an active market are selling at prices to yield from 8% to 16%, these yields showing quite a substantial surplus over and above interest charge?

Let us suggest by correspondence attractive market investments at the present time. Inquiries invited.
Descriptive leaflet free upon request.

RAYMOND & CO.
STOCK EXCHANGE BUILDING Suite 821-822 619 S. Spring Street Los Angeles, Cal.

Follow a Successful Leader
Buy Huntington National
Ten Cents a Share
Among Other Attractive Issues Are
HUNTINGTON CENTRAL
Hunt. Owners Sun Hunt. Midway
Texcal Metcalf-Hinckley Sandberg
Rich. United Adams Mining Rich. Union
All Active Stocks Bought and Sold.

PERRY & COMPANY
Member L. A. Curb Exchange
301 Stock Exchange Bldg. Phone 60405.

FIRST MORTGAGE SECURITIES
ROBT. MARSH & CO.
200 Marsh-Strong Bldg.
101-75—Pico 2412.

We deal in First Mortgage Securities only. Our present offerings are yielding as high as 9 per cent.

NEW YORK STOCK EXCHANGE

[BY A. P. NIGHT WIRE.]

NEW YORK, May 12.—The stock market today experienced its fourth setback this week, further liquidation and professional selling in fairly large volume being accompanied by decidedly firmer money tendencies.

Heavy withdrawals of funds from local institutions to meet demands of the Federal government doubtless occasioned the higher rate for call money, which opened at 7 per cent and remained there. Money was unchanged, but demand for long loans and mercantile paper was light.

Foreign exchange made further substantial response to the German reparations settlement. Demand bills on London touched $4, their best quotation since April of last year and equal or greater strength was shown by all other remittances. German marks shared in the rise and an advance of 3-4 of a cent was shown in the Greek rate.

Industrial shares comprising the steel, equipment and motor groups, including those whose dividend prospects were said to be rather dubious, registered extreme declines of 1 to 3 points. Some rails, which were placed in the same category, were under pressure.

Representative oils were less resilient than at any recent period. The reaction among Mexicans was especially pronounced and gave rise to further speculation respecting the productivity of those properties. Tobaccos and several utilities, especially gas stocks, featured the few stable issues. Sales, 850,000 shares.

International bonds held firm on the better tone of the exchange market, but domestic issues were irregular, although Liberty Bonds showed net gains for the most part. Total sales, par value, $10,575,000.

STOCK QUOTATIONS IN NEW YORK CITY.

[Furnished by Lyall & Bryan Members New York and Boston Stock Exchanges, 626 South Spring street, Los Angeles.]

NEW YORK, May 12.—Following are the closing prices, sales, and high and low quotations today:

Sales.	Stocks—	High.	Low.	Closing bid.
500	Adams Express	46	46	46
200	Ajax Tire	33½	32½	32½
700	Atlantic coast Line	92	92	92
8,400	Atlantic Gulf & W. I.	42¾	42¾	42¾
200	Allis Chalmers	36¾	36¾	36¾
100	Allis Chalmers pfd.			77
100	Alloy Steel	30½	30½	30½
400	Am. Agr. Chemical	59	59	59
400	Am. Beet Sugar	33½	33½	33½
700	Am. Car & Fdy. Co.	125½	125½	125½
2,000	Am. Can Co.	35¾	35¾	35¾
100	Am. Can Co. pfd.	83¾	83¾	83
100	Am. Cotton Oil	20½	20½	21
200	Am. Drug Syndicate	9	9	9¼
180	Am. Express	131	131	130
700	Am. Hide & Leather	8	8	8
1,300	Am. Hide & L. pfd.	62¾	61½	61½
6,800	Am. Int'l Corp.	33	33	33¼
2,000	Am. Linseed	87½	84½	87
1,000	Am. Locomotive	87½	86¾	87
7,800	Am. Safety Razor	6	6	6¼
1,900	Am. Ship. & Com.	11	10¾	11
200	Am. Steel Fdy. com.	30½	30½	30½
2,700	Am. Smelt. & Ref.	42¾	42¾	42¾
800	Am. Smelt. & R. pfd.	90	90	90
600	Am. Sugar	62	61¾	62¼
7,000	Am. Sumatra Tobacco	20	20	20
100	Do. pfd	80	80	80
6,300	Am. Tel. & Tel. Co.	106	105¾	105¾
1,800	Am. Tobacco Co.	138¾	137½	138
700	Do. pfd "B"	93	93	93½
400	Am. W. Paper pfd.	54½	54½	54½
1,500	Am. Woolen	77½	75¾	76½
100	Associated Dry Goods	48	48	48
2,100	Allied Chemical	48¾	44¾	44¾
2,600	Anaconda	42¾	41¾	41¾
100	A. T. & Santa Fe	73	73	73
100	A. T. & Santa Fe pfd.	78½	78½	78½
9,300	Baldwin Locomotive	73¾	72¾	73
11,300	Baltimore & Ohio	40½	39¾	39¾
200	Balt. & Ohio pfd.	41	40	40
700	Atlantic Petroleum	20¼	19	19
8,300	Bethlehem Steel "B"	61	60	60¾
6,000	Beech Magneto	51½	49	50
44,500	General Asphalt	72½	68¾	70¼
200	Butte Copper & Zinc	8	8	8
100	Caddo Oil	15½	15½	15½
900	California Packers	69¾	68	68
4,400	Cal. Petroleum Co.	47½	46½	47¾
100	Cal. Petroleum pfd.	83	83	83
2,200	Canadian Pacific	115½	114½	114¾
2,800	Central Leather	39¾	38¾	38¾
400	Central Leather pfd.	78¾	78	77
2,800	Cerro de Pasco	29½	28¾	28¾
14,800	Chandler Motors	71¾	69¼	71¼
2,200	Chesapeake & Ohio	62	62	62¼
100	Chicago Pneu. Tool	48¾	48¾	48¾
2,700	Chile Copper	12¾	12¾	13¾
1,400	China Copper	8¾	8¾	8¾
600	C. & O. W.	8¾	8¾	8¾
300	C. & O. W. pfd.	19½	19½	19
200	C. I. & W.	10¾	10¾	10
8,900	C. M. & St. Paul	28¾	27	27¾
4,500	Do. pfd	42¾	42¾	42¾
1,400	Cons. Gas	89¾	89	89
200	*Colo. Fuel & Iron	50¼	50	50
1,700	Columbia Gas	41	39¾	39¾
3,000	Columbia Graphophone	7½	7½	7½
900	Cons. Inter. Calfskin	30¾	30¾	30¾
500	Consolidated Gas	89¾	89¼	89¼
700	Consolidated Cigars	40	40	40
200	Cont'l Can com.	50	50	49¾
400	Cons. Textile Corp.	19¾	19¾	19¾
2,700	Corn Products	73¾	72¾	73¼
100	Corn Products pfd.	101½	101½	101¾
8,800	Crucible Oil	27½	25¾	26¾
1,100	Crucible Steel com.	79¾	78¾	78
400	Cuba Cane Sugar	19¾	19¾	19¼
1,900	Cuban Am. Sugar	24¾	24	24
200	Delaware & Hudson	102½	102½	101
500	Dome Mines	20¾	20¾	20¾
300	D. S. R. G.	6	6	6
6,000	Endicott Johnson	65½	64¾	65
5,700	Erie	14½	13¾	13¾
1,100	Erie 1st pfd.	23¾	23¾	23¾
100	Erie 2nd pfd.			14
2,100	Famous Players	78	77	77
800	Fisk Tire & Rubber	16¾	15½	15¾
700	Freeport Texas	16¼	15¾	16
1,000	General Cigars	60	60	60
300	General Electric	127	127	126½
11,400	General Motors com.	13¾	12¾	12¾
1,100	Goodrich Rubber Co.	47	46	46
2,100	Great Northern pfd.	71	70	70½
200	Great No. Ore Ctfs.	20¾	20¼	20¼
200	Guantanamo Sugar			12¾
800	Granby Copper	23¾	23	23
400	Gulf States Steel	42	42	42
1,700	Hupp Motors	13¾	13¾	13½
400	Haskell Barker	43	43	43
1,800	Houston Oil	82¾	81½	81
100	Illinois Central	90	90	90
1,800	Inspiration Copper Co.	27¼	26¾	26¾
8,100	Industrial Alcohol	69¼	67	68
2,700	Int'l Harvester com.	95¾	92	93
400	Int'l Agricultural	9	9	9
200	Int'l Nickel	16¾	15½	15¾
100	Int'l Motors	28	28	28
8,200	Int'l Paper	68½	62¾	65¾
200	Inter-Met. Coms. Co.	4¾	4¾	4¾
400	Int'l Marine com.	31½	31	31½
900	Int'l Marine pfd.	85	84¾	84¾
1,900	Island Oil	4¼	4	4
1,800	Invincible Oil	19½	18¾	18¾
8,200	K. C. Southern	27	26¾	26¾
2,100	Kennecott Copper	23¾	23¾	23¾
9,800	Kelly Springfield com.	46	43¾	44¾
700	Homestake Mining	80	80	80
1,200	Kansas City Co.	15¾	14¾	14¾
100	Lackawana Steel	48¾	48¾	49
100	Louisville & Nashville	102	102	102
100	Laclede Gas com.			50
300	Lee Tires	27	26½	27
1,100	Lehigh Valley	37¾	37¼	37¼
200	Liggett & Myers	150½	148	150
400	Loft Candy	11	11	11
100	Lorillard Tobacco Co.	155	155	154½
7,600	Loews Inc.	17¾	17	17¾
500	Maxwell Motors	8¾	8	8
100	Do. 1st pfd.	8	8	8
200	Mont. Ward com.	21¾	21¾	21
43,100	Mex. Petroleum Co.	121¾	117¼	120¾
700	Miami Copper Co.	29¾	29¼	29¾
8,000	Middle States Oil	13¾	13¾	13¾
2,000	Midvale Steel	28¾	28¾	28¾
300	Minn. & St. L.	13¾	13¾	13¾
200	M., K. & Texas	18¾	18¾	18¾
8,100	Missouri Pacific	21¾	20¾	21¼
1,700	Missouri Pacific pfd.	41	40¾	40¾
100	Mullin's Bodies			30
400	Nassau Copper	11¾	11½	11½
8,400	National Enamel	80	80	80
600	Nevada Con.	12¾	12¾	12¾
500	N. Y. Air Brake	47	47	47
2,700	N. Y. Central	71¼	70¾	70¾
100	Nor. Pacific	34¾	34¾	34¾
2,200	N. Y. N. H. & H.	19	18¾	18¾
100	N. Y. O. & W.	14¾	14¾	14¾
1,300	Norfolk & Western	97¾	96½	96¾
100	North American	64	63¾	64
2,400	Northern Pacific	74½	73¾	73¾
400	Orpheum Circuit	28¾	28¼	28½
200	Owens Bottle Co.	48	47	48½
700	Oklahoma Producers	8¾	8½	8½
900	Otis Steel	14	12¾	13¾
24,500	Pan. Petroleum	53¾	52¾	53¼
800	Pacific Gas & Electric	53¾	52¾	53¼
15,400	Pan-American com.	69	67¾	68¾
800	Pan-American "B"	63¾	61¾	61¾
4,100	Penn. R. R. Co.	43¾	42¾	43¼
8,900	People's Gas	35¾	34¾	35¼
1,400	Pere Marquette com.	21¾	20¾	20¾
300	Philadelphia Co.	33¾	32¾	32¾
1,000	Phillips Petroleum	28	27	27
10,000	Pierce-Arrow com	32¾	30¾	31¾
800	Pierce-Arrow pfd.	72	71¾	71¾
300	Pierce Oil com.	10¾	10¾	10¾
700	Pittsburg Coal	61¾	61¾	61¾
400	Pitts. & W. Va. com.	39	38¾	38¾
400	Pressed Steel Car	89¼	88½	88¾
700	Puente Allegre Sugar	41¾	41	41
800	Pullman	103½	102¾	103¼
200	Pure Oil	54¾	54¾	54¾
900	Ray Consolidated	14¾	14¾	14¾
20,200	Reading	73¾	72¾	73¼
900	Do. 1st pfd.	46	44¾	44¾
800	Do. 2nd pfd.	48¾	48¾	48¾
1,800	Remington Typewriter	37½	36	36¾
1,400	Replogle Steel	28¾	27¾	27¾
10,900	Republic I. & S.	89¾	88¾	89¼
100	Republic I. & S. pfd.	90	90	90
100	Republic Truck	18	18	18
8,500	Rock Island	22	21¾	21¾
200	Rock Island 7th	78¾	76¾	76
11,400	Royal Dutch, N. Y.	66¾	64¾	64¾
300	Rumley com	17½	17½	17½
200	Rumley pfd	49¾	49¾	49¾
800	Saxon Motors			6¾
2,000	Sears-Roebuck Co.	85	81	81½
15,200	Sinclair Oil	27¾	27	27
200	Skelly Oil Co.		68	68
900	Shell Trans. & Trading	47¼	46¾	46¾
200	Sloss S. S. & I. Co.	41¾	41	41
900	Standard Oil N. J.	151	150¾	150
300	Do. pfd.	108¾	108¾	108¾
4,400	St. L. & S. F. com.	28¾	28¼	28½
200	Do. 1st pfd.	54¾	54¾	54¾
800	St. L. & S. W.	25¾	25¼	25¼
400	St. L. & S. W. pfd.	28	27¾	27¾
3,100	Southern Pacific	94¼	93¼	93¾
6,800	Southern Railway	22¾	21	21¾
2,400	Southern Ry. pfd.	56	52	51¾
1,000	Stewart-Warner	29¾	29¾	29¾
100	Stromberg Carburetor	38½	36¾	37¼
67,700	Studebaker com	79¾	76¾	77¾
100	Tennessee Copper	19	19	19
4,900	Texas Oil	40¾	40	40
5,700	Texas Pacific	24¾	23½	24½
2,200	Texas & Pac. C. & O.	29½	29	29¾
15,700	Tobacco Products	56¾	52¾	55½
9,400	Transcontinental Oil	21¾	20¾	21
18,200	Union Oil of Delaware	24¼	23¼	24
4,800	Union Pacific	120¾	119¼	119¾
2,900	Utah Copper	54¾	53¾	53¾
300	Utah Securities			10¾
1,400	United Food Products	22¾	21¼	21¼
900	United Fruit	110	109¼	109¼
27,700	United Retail Stores	60¾	58¾	60¼
100	United R. R. of S. F.	10¾	10¾	10
200	Do. pfd	24¼	22	22½
200	United Drug Co.	96	96	96½
200	U. S. Cast Iron Pipe.	17¾	17¾	17¾
500	U. S. Realty & Con.	59	59	59
9,900	U. S. Rubber	74	72¾	73¾
13,400	U. S. Steel Corp.	88¾	83½	87¼
900	U. S. Steel Corp. pfd.	109¼	108¾	108¾
100	U. S. Smelting			33¼

*Ex-dividend.
Total sales of stocks—946,100 shares.
Total sales of bonds—$8,350,000.
Money—Opened at 7 per cent; highest, 7 per cent; lowest, 7 per cent; last loan, 7 per cent; closed, 7 per cent; ruling rate, 7 per cent.

CALIFORNIA DRIED FRUIT.

[BY A. P. NIGHT WIRE.]

NEW YORK, May 12.—Evaporated apples nominal. Prunes and apricots, exporters buying. Peaches steady. Raisins quiet.

NEW YORK CURB BONDS.

[Furnished by Bond & Goodwin & Tucker, Inc., 1000 Title Insurance Bldg.]

LOS ANGELES, May 12. — Following are the New York curb prices for current and new issues of bonds widely held in Southern California.

Bonds—	Bid.	Asked.
Armour & Co. 7s, 1930	99¾	99¾
Bethlehem Steel 7s, 1925	99	99½
Bethlehem Steel 7s, 1935	93	93½
Canadian No. Ry. Co. 7s, 1940	101	101¼
Diamond Match Co. 7½s, 1935	102½	103
Galena Signal Oil 7s, 1930	93	93½
Goodyear Tire & Rubber Co. 1941	101½	101¾
Grand Trunk Ry. 6½s, 1936	99	99¾
Grand Trunk Ry. 7s, 1940	100½	101
Mariana Petroleum Co. 8s, 1948	96½	98¾
National Leather Co. 8s, 1925	99¼	99¾
N. Y. Central R. R. Co. 7s, 1930	99¼	100¼
Packard Motor Co. 8s, 1931	99½	100½
Pan-Am. Petroleum Co. 7s, 1939	91½	92
Penn. R. R. Co. 6½s, 1936	99¼	100
Penn. R. R. Co. 7s, 1930	101	101¾
Sears-Roebuck Co. 7s, 1921	99¾	99¾
Sears-Roebuck Co. 7s, 1922	98	98
Sears-Roebuck Co. 7s, 1929	97¾	98
Sinclair Cons. Oil Co. 7½s, 1925	93½	94½
Southwestern Bell Tel. Co. 1925	98	98½
Standard Oil Cal. 7s, 1933	102¾	103¼
Standard Oil N. J. 7s, 1925	101¾	102
Standard Oil N. Y. 7s, 1946	101¾	102¼
Standard Oil N. J. 7s, 1931	103¾	104¼
Sun Oil Co. 7s, 1931	99½	100
Swift & Co. 6s, 1921	99¼	99¾
Swift & Co. 7s, 1925	98¾	99¾
Tidewater Oil Co. 6½s, 1931	95¾	96
Union Tank Car Co. 7s, 1930	100¾	101¼
U. S. Rubber Co. 7½s, 1930	100¾	100¾
Vacuum Oil Co. 7s, 1936	100¾	101¼
Va.-Carolina Chem. Co. 7½s, 1923	97¾	98¼
Western Electric Co. 7s, 1929	99¾	100¼
Westinghouse Electric 7s, 1931	99¾	100
FOREIGN.		
Kingdom of Belgium 7½s, 1949	98	99¾
Kingdom of Belgium 8s, 1945	99¼	99¾
British 5½s, 1921	99¾	99¾
British 5½s, 1922	98¾	99¾
British 5½s, 1929	95¾	96¾
British 5½s, 1937	90¾	91¾
Canadian 5½s, 1952	99¾	99¾
Canadian 5½s, 1929	97	97¾
Kingdom of Denmark 8s, 1945	99½	100
Kingdom of Norway 8s, 1940	102	103
French Republic 8s, 1940	99¾	100¼
Swiss Govt. 8s, 1940	105½	106¼
City of Berne 8s, 1940	97¼	98¼
City of Paris 8s, 1936	98	98¾
City of Zurich 8s, 1945	98	98¾

MONEY AND EXCHANGE.

[BY A. P. NIGHT WIRE.]

NEW YORK, May 12.—Prime mercantile paper, 6¼@7. Exchange strong; sterling, demand, 3.99; cables, 3.99¾.

France, demand, 6.41; cables, 6.43.
Belgian francs, demand, 6.41; cables, 6.43.
Guilders, demand, 33.68; cables, 33.75.
Lire, demand, 6.64; cables, 6.65.
Marks, demand, 1.90; cables, 1.70.
Time loans steady; sixty days, ninety days and six months, 6½ per cent.
Call money firmer; high, 7; low, 7; ruling rate, 7; closing bid, 6; offered at 7; last loan, 7.

Earnings of last year of
40 Times Interest Requirements
are among the guarantees of this issue of 1-yr (Closed) Mortgage Serial Convertible Gold Bonds. These net earnings are equal to almost three times the entire amount of bonds held by the public. The conservative valuation of the Company's property held under this first mortgage is six times the bonds outstanding.

These bonds mature serially before 1925, but an attractive feature is that they are convertible at the owner's option into 8% Debenture Fifteen Year Bonds which mature March 1, 1935.

We are offering these bonds at a price to yield more than 8%. Denominations of $500 and $1000.

Send for Full Information.

A. E. FITKIN & CO.
Members N.Y. Stock Exchange
VAN NUYS BUILDING
Tel. 616-2-7
LOS ANGELES
NEW YORK BOSTON PITTSBURG CHICAGO

BUY—SELL
FOREIGN BONDS
CURRENCY
RIGALI & VESELICH
700 Merchants National Bank Bldg. 61488.

BEATTY OIL & DEVELOPMENT COMPANY
516 California Bldg.
Los Angeles, Cal.
Phone 14078

New Issue $6,000,000.00

The Niagara Falls Power Company

First and Consolidation Mortgage Series "AA" 6% Gold Bonds

Dated November 1, 1921 Due November 1, 19

Interest payable semi-annually, May 1 and November 1, in New York and Buffalo. *Company is obligated to pay Federal Income Tax lawfully deductible at the source up to 4%.* *Coupon Bonds in denominations of $500 and $1000.*

Principal may be registered fully. Registered Bonds in denominations of $1000 and authorized multiples. Redeemable in whole or in part at the option of the company at 105 and accrued interest upon 2 months' notice.

The Marine Trust Company of Buffalo Trustee

*Authorized Issue, Series "AA" $15,000,000** *Outstanding, $10,000,000***

**The total amount of First and Consolidation Mortgage Bonds which may be executed is limited so that never at any time shall there be outstanding an aggregate principal sum exceeding $75,000,000.*

***Including $6,000,000 to be presently issued.*

Properties—

The Niagara Falls Power Company owns and operates all the hydro-electric power plants on the American side of the Niagara River at Niagara Falls, and controls the power plant on the Canadian side of the Falls owned and operated by the Canadian Niagara Power Company. The present aggregate installed generating capacity of the four generating stations on the American side of the Falls is approximately 373,500 horsepower, and the additional 112,500 horsepower installed in the generating stations of the Canadian Niagara Power Company brings the aggregate of the system plants up to 486,000 horsepower. Upon completion of the enlargement and extension program, plans for which have been perfected and work upon which is now in progress, the plants of the System will have a combined capacity of about 673,500 horsepower.

Earnings—

Total net income for the calendar year 1920, available for interest on the funded debt, was equivalent to over 2¾ times the interest requirements of the year, and to over 1⅞ times the annual interest requirements of the present outstanding funded debt, including the $6,000,000 First and Consolidation Mortgage Series "AA" 6% Gold Bonds, presently to be issued. The earnings for the year 1920 do not reflect the full benefit from the operation of the three new units (aggregating approximately 112,500 horsepower) which have recently been installed, nor do they reflect any benefits from the extensive improvements now under way. Furthermore, the interest on the present issue of $6,000,000 Series "AA" Bonds does not become a charge against earnings until the improvements have been completed and are available for use.

Value of Properties—

The real estate interests, power houses, transmission systems, etc., owned by The Niagara Falls Power Company and the Canadian Niagara Power Company, and the investments pledged with Trustees under various mortgages, are carried on the Consolidated Balance Sheet under date of March 31, 1921, at $55,865,046.04, or $17,639,046.04 in excess of the total funded debt of the two companies outstanding in the hands of the public, including the $6,000,000 The Niagara Falls Power Company First and Consolidation Mortgage Series "AA" 6% Gold Bonds to be presently issued. The equity in these properties beyond the total funded debt outstanding in the hands of the public, as represented by the present market values of the Preferred and Common Stocks, is easily over $25,000,000.

THE security for these bonds, Sinking Fund provisions, purposes of issue and complete information regarding the property and business of the company are set forth in a letter furnished us by Mr. Paul A. Schoellkopf, President and General Manager, copies of which we shall be pleased to furnish to investors upon application.

Price, 88 and Interest. Yielding About 7%

ISSUANCE of these bonds is subject to the approval of the Public Service Commission of the State of New York.

Bonds are offered if, as and when issued, and received by us. All proceedings relating to the issuance of the bonds will be passed upon in our behalf by Messrs. Masten and Nichols, New York.

SPENCER, TRASK & CO.
208 S. La Salle St., Chicago
25 Broad St., New York

E. H. ROLLINS & SONS
203 Security Building
Los Angeles, Cal.

SCHOELLKOPF, HUTTON & POMEROY, Inc.
Marine Trust Building
Buffalo, New York

nings of last year of

Times Interest Requirements

among the guarantees of this issue of 1st ised) Mortgage Serial Convertible Gold Bonds. e net earnings are equal to almost three times entire amount of bonds held by the public. The ervative valuation of the Company's property under this first mortgage is six times the bonds anding.

se bonds mature serially before 1925, an attractive feature is that they are con- ible at the owner's option into 8% De- ure Fifteen Year Bonds which mature rch 1, 1935.

are offering these bonds at a price to yield than 8%. Denominations of $500 and 00.

Send for Full Information.

E. F. HUTTON & CO.
mbers N.Y. Stock Exchange
VAN NUYS BUILDING
Tel. 61 6-2 7
LOS ANGELES
BOSTON PITTSBURG CHICAGO

—SELL
N BONDS
RENCY
VESELICH
National Bank Bldg.

BEATTY OIL & DEVELOPMENT COMPANY
516 California Bldg.
Los Angeles, Cal.
Phone 14034

$6,000,000.00

er Company
"AA" 6% Gold Bonds
Due November 1, 1950

Coupon Bonds in denominations of $500 and $1000.

nations of $1000 and author- ption of the company at notice.

uffalo Trustee

*Outstanding, $10,000,000***

***Including $6,000,000 to be presently issued.*

ings—

t income for the calendar year able for interest on the funded quivalent to over 2¾ times the in- rements of the year, and to over e annual interest requirements of outstanding funded debt, includ- ,000,000 First and Consolidation eries "AA" 6% Gold Bonds, pres- issued. The earnings for the year t reflect the full benefit from the f the three new units (aggregat- mately 112,500 horsepower) which ly been installed, nor do they re- nefits from the extensive improve- under way. Furthermore, the in- e present issue of $6,000,000 Se- Bonds does not become a charge hings until the improvements have eted and are available for use.

ns, etc., owned by The Niagara any, and the investments pledged olidated Balance Sheet under date s of the total funded debt of the the $6,000,000 The Niagara Falls 6% Gold Bonds to be presently debt outstanding in the hands of Preferred and Common Stocks, is

urposes of issue and com- f the company are set forth t and General Manager, on application.

ng About 7%

he Public Service Commis- s. All proceedings re- behalf by Messrs. Masten

ROLLINS & SONS.
Security Building
Los Angeles, Cal.

OMEROY, Inc.
ing

Invest In Sunset Pier

California's Greatest Amusement Enterprise Speeding to Completion Offers Golden Opportunities

Venice, the playground of the world, is beckoning to your dollars with the most attractive investment proposition ever offered shrewd investors.

Sound realty values protect your money; hundreds of amusement enterprises on and around the magnificent new Sunset Pier will work day and night to give you astounding profits.

Will you be among those to whom a monster crowd on Sunset Pier will only mean disappointment because there is no room for you, or will you be among the satisfied stockholders who see in every dollar spent there a direct return to your pocketbook?

The pier will soon be built. In a few days the mammoth dance hall and the famous Ocean Inn Cafe will be well under way. We will be ready for a dedication celebration within the month.

By that time the entire stock issue will have been sold out and you will be "out in the cold." Fully participating preferred stock $10 a share. A few dollars now may be the foundation of an independent fortune for you.

Subscribe today. Tomorrow may be too late.

Souvenir Book Coupon

Sunset Pier Co.,
1004 Wright & Callender Bldg.,
Los Angeles.

Please send free souvenir booklet of the Sunset Pier to

Name .....

Address .....

Discrimination Is Necessary If You Invest Wisely

"There is a difference in quality, and a corresponding difference in price."

This applies to the securities as well as to the shoes you buy.

Every investor owes it to himself and to his community to thoroughly investigate not only the dependability of the investment itself but the standing of the company issuing it, its resources which protect both your principal and interest, and the stability of the security offered.

The Mortgage Guarantee Company is the largest and strongest of its kind in the West—it has over $15,000,000.00 in resources with which to protect the investments of its clients and its Guaranteed First Mortgage Certificates are secured by liens on improved real estate of non-fluctuating value.

Guaranteed First Mortgage Certificates May Be Purchased In Any Amount

MORTGAGE GUARANTEE COMPANY
626 South Spring St.
10707 Los Angeles. Cal. Main 6507
Resources in Excess of $15,000,000
State Supervised

ARIZONA STANDARD COPPER

YOUR CHANCE FOR WEALTH

COPPER ACTIVITY:
A New York dispatch says: With the reparation question settled, Europe will be a heavy buyer of COPPER.

GREATEST FORTUNES HAVE BEEN MADE FROM COPPER
APPRECIATE IN ADVANCE THAT IS BOUND TO COME.
TREASURY STOCK, $1.00 PER SHARE

ARIZONA STANDARD COPPER CO.
410 Pacific Finance Building
Los Angeles, Cal.

10c 10c 10c PARAMOUNT OIL

PARAMOUNT'S DRILLING SITE—In northwest Huntington Beach—is in the gusher hill section—close to A-4 1000-barrel well—close to TEXCAL — AMALGAMATED—and B-1, A-1, A-2, A-5—all big producers—any stock in the billion dollar circle is bound to get oil—in our estimation. HUNTINGTON-HAWTHORNE OIL & GAS COMPANY have a wonderful lease close to these big wells and should get a big well—this stock is selling at 10c and is a good buy. FICO PETROLEUM are erecting a derrick close by—there is high gravity oil and big permanent producers in this section—northwest Huntington Beach. TEXCAL'S well is a wonder—probably 2800 to 3000 barrels—and the wonder well of the field. STANDARD'S BOLSA CHICA is increasing its production weekly—now 2200 barrels. WESTERN UNION'S 2400-barrel well is there by and in Northwest Huntington Beach. PARAMOUNT OIL at 10c is one of the attractive 10c issues and will soon be over-subscribed—the Company owns approximately 21 acres of leases in the Huntington Beach field—well No. 1 has been started on the lease close to A-4—another drilling site is adjacent to HUNTINGTON CENTRAL NO. 3—and the HUNTINGTON CENTRAL people are predicting a big well.

Our Advice Today—Buy Paramount at 10c
Buy Huntington-Hawthorne at 10c

Get into the Northwest Huntington Beach stocks—they have a good chance—the best chance — WIRE YOUR ORDERS.
ALL HUNTINGTON BEACH STOCKS BOUGHT AND SOLD.

C. B. COLLINS & CO.
BROKERS
411-412 L. A. Stock Exchange Bldg.
639 S. Spring St., Los Angeles, Cal.
Phone 3050
(Long Beach—211 E. Ocean Avenue.)

Enclosed find $.....for
.....shares of
.....at 10c per share.
Name .....
Address .....

YOUR CHANCE

Huntington Beach Is a Sure Bet

5 TO 1 TO WIN

100	Bolsa Chica 1.00	$100
200	Sun Oil ..... .50	100
1000	Hunt. Owners .. .10	100
100	Pico Petroleum .. 1.00	100
1000	Paramount Oil .. .10	100
		$600

or any other group.

¼th down and 10 payments Buys Any Stock

Get In Before the Wall Comes In. Send for our tri-colored map on Huntington Beach.

Byron and Company
(Subsidiary of Atterbury & Tuttle, Inc.)
320 Title Insurance Bldg.
—Telephones—
14306 63518

NOW IS THE TIME TO ASK ADVICE

If you are the least bit doubtful of investing in any stock on the present market, come to us. Our brokerage service and our thorough investigation of the new floatations will prove invaluable to you in your selection.

Come to us to safeguard as far as possible your investment—PARTICULARLY IN OIL STOCKS. A call at our office may save you from possible losses on worthless stocks. Let us serve you.

WATSON & CO.
Investment Counsel
SUITE 325 STOCK EXCHANGE BLDG
LOS ANGELES PHONE 13004

FOREIGN OIL COMPANIES AGGRESSIVE.

England More Active Than America in Acquiring New Fields, Says Geologist.

That foreign oil companies are very aggressive in taking advantage of the information gathered by our own government as to conditions existing among our own oil companies, and that they have grasped the situation quickly and have for some time been pushing their operations into new fields while our own companies have been slow to accept conditions as they are, was the opinion expressed yesterday by Ralph Arnold, geologist, who recently returned to Los Angeles from a protracted visit in New York and a voyage to London.

With reference to the international oil situation Mr. Arnold thinks an amicable arrangement could be made and that while nearly all of our criticisms regarding foreign oil policies are directed against England, that country occupies the unique position of being almost entirely dependent upon shipping for her existence and seems willing to go to almost any end to acquire a future oil supply. He states further that when we gave out information several years ago to the effect that our resources were nearly exhausted and that other fields would have to be found, England took advantage of that information and immediately acquired all possible holdings of oil lands throughout the entire world. With the exception of one or two large American companies our oil men have shown no such aggressiveness abroad.

In answer to a question concerning oil activities in Mesopotamia Mr. Arnold stated that there is no active drilling campaign there as yet, and that, in all fairness, if we ask for participation in foreign fields we will have to take up our share of the burden of protecting those fields. We cannot ask England to establish a stable government in such a country as Mesopotamia and then go in and share the profits without assuming our share of the responsibility.

Relative to the international situation in general Mr. Arnold said that talks in London with various prominent Englishmen indicated a tendency among those with whom he conversed to establish the very best possible relationship with America and everywhere a friendly feeling. They realize that it is up to the English-speaking people to untangle the difficulties of the trouble-beset world, our interests in the Pacific alone being sufficient to make our participation in world readjustment imperative. English-speaking people are in a position which will not permit of other nationalities solving the problems to their satisfaction and the interests of Australia, Canada and the United States in the Pacific are almost identical. It was with the kindest feelings that they broached the subject of co-operation, he said.

Mr. Arnold also reiterated the statement made several months ago to the effect that the drastic cut in the price of oil in the Mid-Continent fields was not justified by conditions, and that the early exhaustion of certain pools in Mexico will so cut down our imports from that country that with the return of business conditions to a semblance of normal, oil would be higher than ever before.

NEW YORK CURB CLOSE.

[Furnished by Logan & Bryan, Members New York and Boston Stock Exchanges, Van Nuys Bldg., Los Angeles.]

NEW YORK, May 12.—Closing quotations:

	Close Bid.	Ask.
Industrials—		
Aetna	9⅝	10¼
A. Pkg. com.	2	5
B.-Am. Tob.	12⅜	13
Car & F.	2	2¼
Cleveland M.	35	40
Durant Mo.	20¼	20⅝
Goldwyn P.	4⅛	5
Indian Pkg.	2⅜	2½
N. A. Pulp.	2¼	2⅜
Phil. Morris.	4	5
Peerless	28	30
Perfection T.	⅝	1
Radio com.	2	2¼
Do. pfd.	2½	2⅝
Reserve Am.	2½	3
Tob. Exp.	6	8
U. P. Char.	2¼	3
U. S. Candy	2¼	3
U. S. Ship		
Corp.	¼	5-16
Willis C. S.		
pc. pfd.	19	22
Chino	$7C.258	240
Do. pfd.	96¼	97
Do. Bnrs.	28⅝	29¼
Oils—		
Allied Oil	7	9
Allen Oil	⅝	1
Atl. Pete.	5⅜	5¾
Bos. Wyo.	15-16	1
Boone Oil	1¼	1⅝
Carib. Syn.	6¾	7⅛
Coalinga	1⅝	1¾
Dom. O.	6	11
Elk Basin	1⅞	2
Fed. Oil	1⅜	1½
Fed. Oil	17⅛	17⅝
Glenrock	1¼	1⅝
Inter. Pet.	16¾	17¼
Livingston P.	2⅜	3¼
Marlan Oil new	19	21
Maracaibo O.	28½	29
Merritt	11⅝	11¾
M. W. Ref.	150	155
M. W. Oil	2¼	2⅝
Northwest	25	26
Okmulgee	¼	⅝
Omar	2¾	2⅞
Penaco A.	2¾	2⅞
Prod. & Ref	4⅜	4⅝
Ryan Cons.	6⅝	7
Salt Creek Prod.	13½	13⅝
Simms	10⅜	10½
Skelley Oil	5¼	5⅜
Sapulpa Mines	4⅛	4⅜
Big Lodge	¼	5-16
Rep. Prod.	61	62
Caledonia	10	12
Cal. Jerome	⅝	5-16
Cs. Copper	⅝	¾
Cons. Cop.	1⅜	1⅝
Crescent	1 9-16	1¾
Dundee	1	1⅛
Hecla	4	4⅛
Hollinger	2⅜	2⅝
Howe Sound	3¼	3⅜
Kerr Lake	2⅝	2¾
Magma Cop	20	22
Mother L.	50	55
Do. new	1¼	1⅝
Do. Coal	3¼	3⅝
Nipissing	4⅞	5⅛
Ray Herc.	⅛	⅜
Inc. Ass.	2 0-16	2 1-16
N. Y. Ex.	20	20

NEW YORK METAL MARKET.

[BY A. P. NIGHT WIRE.]

NEW YORK, May 12.—Copper firm; electrolytic spot and near-by, 13; futures, 13@13¼. Tin firm; spot and near-by, 33.25; futures, 33.00. Iron nominally unchanged. Lead firm; spot, 5.00. Zinc steady; East St. Louis delivery, spot, 4.90@4.95. Antimony, spot, 5.25.

SPOT COTTON.

[EXCLUSIVE DISPATCH.]

NEW YORK, May 12.—Spot cotton closed at 12.85 cents, 30 points decline for middling uplands; delivered on contract, 12 cents.

Southern spot markets were: Galveston, 12.10c; New Orleans, 12c; Savannah, 11.75c; Memphis, 11.75c; Houston, 12c; Little Rock, 11.50c.

FOREIGN EXCHANGE; NORMAL BANK RATES.

Following are the foreign exchange rates upon which local business was transacted yesterday, as furnished by the foreign exchange department of the Farmers' and Merchants' National Bank:

	Exchange rate. Over $100.
London, per pound sterling	$ 4.01
France, per 100 francs	6.55
Germany, per 100 marks	1.78
Italy, per 100 lire	4.62
Holland, per 100 guilders	35.02
Sweden, per 100 kroner	22.85
Norway, per 100 kroner	16.20
Spain, per 100 pesetas	13.80
Czecho-Slovakia, per 100 kronen	1.63
Greece, per 100 drachmas	6.30
Bulgaria, per 100 leva	1.35
Rumania, per 100 lei	1.83
Belgium, per 100 francs	8.85
Jugo-Slavia, per 100 kronen	.70
Switzerland, per 100 francs	19.05
Serbia, per 100 dinars	3.07
Denmark, per 100 kroner	18.40
Finland, per 100 finmarks	2.88
Hongkong, per 100 local currency	51.50
Austria	.50

Buying rates—Great Britain, sight, $3.97; Canadian, sight, discount $11.70 per $100.

OIL STOCKS.

[Furnished by A. H. Cury & Co., 119 West Fourth street, Los Angeles.]

NEW YORK, May 12.—Closing quotations:

	Close Bid.	Ask.
Anglo	19¾	20¼
Barne. Sh.	200	300
Buckeye	82	85
C'brough	190	200
Do. pfd.	98	100
Continental	118	122
Crescent	27	28
Cum'land	130	140
Eureka	91	95
Galena	42	44
Old pfd.	95	99
New pfd.	98	99
Ill. Pipe	178	183
Ind. Pipe	80	82
Nat. Tran.	27	28
N. Y. Tran.	147	150
N. Pipe	89	93
Ohio Oil	297	302
Int. Pet.	17	17⅛
Penn. Mex.	26	28
Prairie Oil	520	530
Prairie P.	191	195
Solar Ref.	418	420
S. Pipe	98	99
S. P. Oil	223	227
S. W. P. Oil	68	68
S. Oil Cal.	81	81⅛
S. Oil Ind.	70¼	70⅝
S. Oil Kan.	600	620
S. Oil Ky.	400	410
S. Oil N. Y.	350	355
S. Oil Ohio	380	390
Do. pfd.	104	105
Swan & F.	25	25
Union T.	100	100
Do. pfd.	93	93
Vacuum	290	295
Washington	28	32
S. Oil Neb.	100	110
Imperial	99	99

NEW YORK GRAIN MARKET.

[BY A. P. NIGHT WIRE.]

NEW YORK, May 12.—Wheat, spot, easy; No. 2 red, 1.66; No. 2 hard, 1.72; No. 2 mixed durum, 1.61 c.i.f. New York, to arrive; No. 1 Manitoba, 1.70 c.i.f. New York, last half May shipment.

Corn, spot, easy; No. 2 yellow and No. 2 white, 80½, and No. 2 mixed, 80½, ten-day shipment.

Oats, spot, barely steady.

Hops easy; State, 1920, 27@34; Pacific Coast, 1920, 21@27; 1919, 17@20.

LISTED NEW YORK BOND QUOTATIONS.

[Furnished by E. F. Hutton & Co.]

NEW YORK, May 13.—Following are the closing quotations on the New York Stock Exchange:

Allied Pkg. 6s '39	42	Liv Mrgn 7s '44	109¼
Am-Am 7½s '25	100½	Lorillard 5s '51	92
A A O db 5s '24	109⅛	Lorillard 7s '44	104⅝
A Smlt Ref 8s '47	103¼	L&N unif 4s '40	81
Am Tel col 4s '29	78⅝	Midvale 5s '36	78⅛
Am Tel col 5s '46	82⅝	M&ST 4s '90	69½
Am Tob 6s '23	99⅛	Mo Pac gn 6s '75	64
Am. Tob 7s '22	100	Mo Pac ref 5s '26	80½
Anaconda 6s 1 '29	87½	Mo Pac ref 5s '65	80¼
Anaconda 7s8 '29	93¾	M Power 5s A '43	88
Armour cr 7s '39	96½	M & Or 7½s '30	99
Armour 4½s '39	78¾	NYC deb 4s '34	70½
Arg GI 5s '45	71	NYC con 4s '98	68
Atch gen 4s '95	77½	NYC ref imp 4½s 2013	73½
A C L 4s '52	78	NYC cv db 6s '35	86¾
B&O gold 4s '48	67⅛	NYC coll 7s '30	106¼
B&O cv 4½s '60	70	N T & Mtl 5s '35	62
B&O ref 6s '95	71	No Pac PL 4s '97	73½
Beth Steel 7s '23	99¾	Norwal 5s '40	100¼
Beth Steel 7s '26	98	O S L ref 4s '29	69
B Steel 5s '36	95⅜	Pac Tel 5s '37	91
B Steel ref 8s '42	98	Pac Tel 6s '55	78
B R T 5s '41	68	Pan Am 7s '20	91½
Belg ext 7½s '45	100	Pan Am 7½s '31	93½
Belgium 6s '25	96½	Pa con 4½s '60	86¾
Burns 7s '35	98⅛	Pa gen 5s '68	91¾
C Gas ref 5s '47	99	Pa 7s '30	103½
Can Nor 6s '26	85½	Reading gn 4s '97	77¾
Can Pac 6s '42	98⅝	Rep I & S 5s '40	84
Canadian 5s '21	97⅛	Rom R 5s '53	70
Canadian 5s '51	87	RI&SF PL 4s A 1961	63¾
C Nat Bk 7s '33	100⅛	RI&SF gn 6s '31	80¼
C Pac 1st 4s '49	73½	RI&SF PL 5s B 1963	74
C&O cv 4½s '30	77	RI&SF gn 6s '31	80¼
C&O cv 5s '46	83½	RI&SW gn 6s '32	64¾
C&O con 5s '39	82	RI&SW 1st 4s '90	67¾
CB&Q Ill div 4s 1949	80⅝	RI&SW 1st 5s '52	64¾
CRI&P 4s '34	62	S A L 5s '45	84¾
CRI&P 4s '88	62	S A L 6s '49	94
CM&StP gn A 4s 1098	61¾	Sinclair 7½s '25	94½
CM&StP gn A 4½s A 2014	63	S P cv 4s '29	78¾
Col Gas&E 5s '52	77	S P ref 5s '29	78¾
Chgago 5½s '44	75½	S P ref 4s '49	77¾
C&NW cv 5s '29	88⅝	S P cv 5s '34	80
C&NW gen 4s '87	75	Sears Roe 7s '28	97⅝
C&NW gen 5s '87	91	Solvay 6s '27	100½
C&NW 7s '30	107	S A & Gs 5s '45	90¾
CRI&P ref 4s '34	63⅜	S Oil Cal 7s '25	102⅝
Chile cv 6s A '32	74½	Texas Co 7s '25	99
Chile cv 7s '23	96	U P 1st 4s '47	80¾
CFAI gen 5s '43	76½	U P cv 4s '27	84¾
Colo Ind 5s '29	81½	U P cv 4s 2008	77⅛
Colo Sou 4s '29	81½	U P 5s '28	98⅝
C & rf ss 4½s '33	75⅝	U P Cons 4s '40	80¾
Con Gas cv 7s '36	101	U Rubber 5s '18	100
C Prod ref 5s '31	80½	U K cv 5½s '22	97¾
Cuba C cv 7s '30	84½	U K cv 5½s '23	96⅝
D&RG 1st 5s '36	83	U K cv 6s '24	96⅝
D&RG con 4s '36	63½	URR of SF 4s '27	85⅝
D&RG ref 5s '55	67	U S Rub 1st ref 5s 1947	78¾
D&RG ad) 5s '32	47	U S Rub 7½s '30	109⅞
Dis Sec cv 5s '27	70¾	U S rf 4s '36	96
D Match 7½s '35	105	U S Mtge 4s '42	98
Denmark 5s '45	100	U S Mtg 4s '34	97
Erie P 1 4s '96	50	U S Stl 5s '63	100¾
Erie cv 4s '53	40½	Va Caro Ch 5s '24	91½
K Fk CT 4s '51	73⅜	Wab 1st 5s '39	85¾
French ext 7s '49	96¾	W Elec 7s '30	99¾
G Elec db 5s '52	87½	W Pac 5s '46	89⅝
G Elec db 5s '40	100⅜	W U Tel col tr 5s 1938	94⅛
GR Nor 4½s '76	73⅜	Wilson 1st 6s '41	87
Grd Trunk 7s '40	100½	Wilson cv 6s '28	93
Hudy 6½s A '26	93⅜	W Elec 7½ '31	100
Ill Cent 1st 5s '63	82½	Whse 7s '31	100
Ill Cen ref 4s '55	74⅛	Zurich 8s '40	104
Ind Steel 5s '52	92	U S gov cp 2s '30	99⅝
Int Agr 5s '32	15	U S gov cp 4s '25	104⅜
Int Met 4½s '56	18	Lib 3½s 1st	88.60
I R T ref 5s '66	66⅝	Lib 1st 4s '47	87.60
Int Mr CT 6s '41	82½	Lib 1st 4¼s '47	87.80
Jap ext 4s '31	67⅝	Lib 2nd 4¼s '42	87.30
Jap 1st ext 4½s 1925	84⅜	Lib 3rd 4¼s '28	87.70
Jap 2nd 4½s ser '25	84⅜	Lib 4th 4¼s '38	87.50
K C So ref 5s '50	74½	Victory 4¾s '23	97.78
Kenncott 7s '30	96	St Paul com 4½s	69
Lack Steel 5s '23	94	Erie D	40½
L Steel 1st 5s '50	75	Erie D	40½
L&AM 4s '31	82½	Prisco adj 6s	66⅝
Lig Myers 5s '51	84	Prisco inc 6s	52¾

Canadian Provincial Bonds

Capital and Surplus $5,000,000
Resources - over $98,000,000

Payable in United States Gold

Yielding 7½% to 8%

The high credit of the Provinces of Canada, because of their tremendous natural resources, (agriculture, mineral and forest) and the excellence of their transportation system and banking facilities, make their bonds at present prices particularly attractive.

	Maturity	Price	Approximate Yield
Province of Alberta 5's	Aug. 1, 1922	95.85	8%
Province of British Columbia 6's	June 1, 1925	94.25	7¾%
Province of British Columbia 6's	June 30, 1925	94.25	7¾%
Province of Manitoba 6's	April 1, 1925	94.25	7¾%
Province of Manitoba 6's	May 15, 1925	94.25	7¾%
Province of Ontario 5's	Jan. 1, 1922	98.25	7.50%
Province of Ontario 5½'s	Mar. 1, 1925	93.25	7.50%
Province of Saskatchewan 6's	Jan. 15, 1925	94.50	7¾%

Descriptive Circulars Sent Upon Request

BOND DEPARTMENT
SECURITY TRUST & SAVINGS BANK
SAVINGS COMMERCIAL TRUST
MEZZANINE FLOOR
MAIN BANK, FIFTH AND SPRING
LOS ANGELES

The Value which a newspaper is able to give to its advertisers is determined and regulated by the value which is given to its readers. Reader-value is the basis of TIMES' advertising.

$4,500,000
Portland Railway Light and Power Company

First Lien and Refunding Mortgage Gold Bonds
Twenty-Five-Year 7½% Series "A"
Non Callable During the First Ten Years

Strong Features

The Portland Railway Light and Power Company supplies electric light and power in more than twenty communities in Western Oregon, including Portland; it also operates the Portland city railway system, which is showing a substantial earning power.

For the past twelve years 88% of the electric energy has been generated by water power.

A continuance of economical operation will be made possible through development of additional hydro-electric properties.

The Public Service Commission of Oregon valued the properties of the company at a figure which is more than 15% of outstanding mortgage debt, including this issue.

Cash payment of $450,000 each year into sinking fund may be used for purchase of bonds up to 107½ during the first ten years and redemption prices thereafter.

These bonds will share in a First Mortgage Lien on over 75% of the company's generating capacity including the largest hydro-electric plants and modern steam stations.

THE ISSUE

Interest payable May 1 and Nov. 1, due May 1, 1946

Coupon bonds in denominations of $500 and $1000 each, registerable as to principal only and interchangeable with fully registered bonds in denominations of $1000, $5000 and multiples of $5000. Redeemable after May 1, 1931, at 105 and accrued interest and after May 1, 1941, at 103 and accrued interest.

THE NATIONAL CITY BANK OF NEW YORK, TRUSTEE

Interest payable without deduction of the normal Federal Income Tax up to 2%, four mills tax in Pennsylvania refunded.

The bonds, in addition to being secured by a direct mortgage, will share through the pledge initially of $6,700,000 first and refunding mortgage 5% bonds in a direct first lien on over 75% of the company's generating capacity, including the largest hydro-electric plants with a combined installation of 58,000 H.P.

Modern steam stations of 31,000 H.P. capacity and a large amount of other valuable property.

For the purpose of purchasing or reducing first lien and refunding bonds the mortgage will provide for a sinking fund requiring cash payments of at least $225,000 semi-annually beginning September 1, 1921.

It is estimated that during the life of these series "A" bonds, this sinking fund will retire in the aggregate at least $10,000,000 first lien and refunding mortgage bonds of this and succeeding series.

First lien and refunding mortgage bonds may be issued in the future, under conservative restrictions, only for refunding purposes, and for 75% of expenditures for additional property providing net earnings are at least 1¾ times the annual interest charges on the mortgage debt with the public, including the bonds then to be issued.

Net earnings for the twelve months ended April 30, 1921, are more than twice the annual interest charges on all mortgage bonds outstanding with the public, including this issue. Bonds are offered as if and when issued, and received by us, subject to approval of legal proceedings by our counsel.

It is expected that interim certificates will be ready for delivery on or about May 12, 1921.

We recommend these bonds for investment.

Price 96 and Accrued Interest, Yielding Over 7.85%

The above information is based upon official statement and statistics on which we have relied in the purchase of these bonds. We do not guarantee, but believe it to be correct.

Halsey Stewart & Company — The National City Company

TODAY AND SATURDAY

2 DAYS MORE TO GET DIVIDENDS of 20%

Do you want a speculation that is SAFE as well? Do you want CERTAIN dividends of 20% a year—in addition to which you get opportunity for immensely increased price of the stock in which to invest? Of course you do. Every one wants oil profits.

You'll have to be quick if you want the first quarterly dividend of 5% in Coalinga-Kern.

COALINGA-KERN

Books Close May 15th

You will receive this first dividend if you have stock in your name by Saturday of this week. You get CERTAINTY and SAFETY, PLUS the immense opportunity for rising price, as twenty-five new wells come into production.

See us right away—TODAY—to get Coalinga-Kern at par value—$1.00 per share.

WATSON & CO.
Investment Counsel
SUITE 525 STOCK EXCHANGE BLDG
LOS ANGELES PHONE 13004

Watson & Co., Suite 525 Stock Exchange Bldg., Los Angeles, California.
I hereby order..... shares of stock of Coalinga-Kern Oil Co., at par value of $1.00, and enclose $..... herewith in payment.
Name .....
Address ..... Times 5-13.

81,200 Barrels of Oil Per Day

THE March issue of "Oildom" — a magazine of the oil industry —published in New York, is authority for the statement that the Whittier-Fullerton field was producing about 81,200 barrels of oil per day Jan. 1, 1921. According to these figures, Whittier-Fullerton is the second largest field in this country.

The Well of the So. Cal. Oil Co.

Now Down Over 1300 ft.

is in this famous Whittier-Fullerton Field

It is on the direct line of gusher development—right between big producers. The geologist's report warrants the anticipation that a big well will be brought in here.

A Limited Amount of Stock is Offered at Par $1.00 per Share

The record of the company and the way its affairs have been managed are such as to warrant your fullest confidence and to justify your investment in this stock offering.

FULLEST INVESTIGATION INVITED

Southern California Oil Co.
1209 Haas Building, Los Angeles
Telephone 63981

Up North on 30 Big Acres

Surrounded by long-lived producers—in the heart of the

BRECKENRIDGE FIELD

ELIASVILLE POOL SYNDICATE No. 1 is drilling less than a mile from the famous $2,000,000 Hill well. This is a real Foster-Breckenridge Plan Syndicate.

1500 Units at $100 each

share equally in all the oil the ELIASVILLE POOL SYNDICATE receives from its entire 70 acres. Four such wells as the Hill will pay $12,000 a year on each $700 invested.

Each unit calls for the payment in cash every 30 days for one barrel out of every 1500 barrels the syndicate receives from its entire lease.

THE ONLY QUESTION is how much oil will Eliasville Pool get. We believe that they will get enough to pay unit-holders every year many times the $100 that Eliasville Pool units cost.

Write or call for Foster's Breckenridge Reporter. It gives full details on Eliasville Pool Syndicate and the latest telegraphic news from Breckenridge.

Fred B. Foster & Co.
Members and Western Representatives Breckenridge Chamber of Commerce
Main Office: 604 Pacific Finance Bldg., Los Angeles. Home Office: Ft. Worth, Texas. Telephone Pico 4341. Breckenridge, Tex.

QUIRK BROTHERS
STREET IMPROVEMENT BONDS
INCOME TAX EXEMPT
The Street Improvement Bond House
801 Hibernian Bldg., Los Angeles, Cal. 310 Watts Bldg., San Diego, Cal.

San Diego, San Francisco — **HUNTER, DULIN & CO.** — Oakland, Pasadena
INVESTMENT SECURITIES
Van Nuys Bldg., Los Angeles

McCONNELL-WOOLLEY & CO., INC.
STOCK AND BOND BROKERS
MEMBER LOS ANGELES STOCK EXCHANGE
801-2 L. A. STOCK EXCHANGE BLDG. PHONE 63818

LEADING LINES FIRM ON PRODUCE MARKET.

STRING BEANS AND CABBAGE AGAIN DECLINE; SPINACH ADVANCES SHARPLY.

Although lower prices prevailed for a few lines of fruits and vegetables on the local produce market yesterday, owing to liberal supplies of those commodities, the undertone of the market was strong, and sharp advances were made by some of the leading offerings. Demand and movement were active throughout the day, and the country offerings were readily absorbed by the trade. String beans again declined on account of heavy supplies, the best stock ruling 1 to 2 cents per pound lower. Cabbage was also weaker, fancy grades bringing from $2.25 to $2.50 per field crate. Peas were down to 6 and 8 cents per pound, according to quality, and new potatoes, which were in more liberal supply, were bringing from $1.50 to $1.75 per lug.

Arrivals of spinach were light yesterday, and the market for this commodity made an advance of 5 cents per dozen bunches, the best stock moving readily at 35 to 40 cents per dozen. Sweet potatoes were scarce, and out-of-State stock was bringing from 3½ to 9 cents per pound. The tomato market showed the first signs of recovery since the recent decline. Hot Imperial Valley stock was bringing from $1.50 to $1.75 per crate, while the poorer stock was ruling around $1 per crate. Mexican tomatoes were selling at $3 to $3.25 per crate. Golden Heart celery, from the Ocean Park Heights district, is now being received on the local market. The quality of the stock is excellent, and prices are ruling around $2.50 per dozen bunches. Mexican watermelons were lower, most of the offerings moving at 5 cents per pound.

The shipping market for lettuce was unsettled, although good stock was practically unchanged at the level of the preceding day. Wire sales were reported at $2.25 to $2.50 per field crate, with a few trailing around $2.00 to $2.75. Cash sales ranged from $2 to $2.25.

DAILY MARKET REPORT.

These are the actual prices obtained yesterday by Los Angeles wholesalers from their sales to retailers, peddlers, hotels, restaurants, cafeterias, etc., as compiled by the United States Bureau of Markets. Terms—Cash on the walk:

APPLES—Arrivals past 24 hours, 1 car California. Supplies liberal, movement slow, market steady. California, bushel boxed, Newtowns, best, 2.00@2.15; Romans, fancy, 2.75@2.25. Oregons and Washingtons, bushel boxes, extra fancy Winesaps, large sized, 2.00@2.25; small sizes to as 2.50; various varieties loose, best, 75@; poorer, 50@ per lb.

ARTICHOKES—Supplies liberal, market steady, mostly 75@1.00 per dozen; poorer, 1.25@1.50 per dozen.

ASPARAGUS—Arrivals past 24 hours, 2 California and 466 crates by express. Supplies liberal, market steady. Local, mostly 12@15 per lb. Northern, 11@14 per lb.

BEANS—Supplies liberal, market weak. Per lb., green Kentucky Wonders, mostly 10@12 per lb.; wax, 8@9; green pods, 5@6.

BEETS—Supplies moderate, market steady. Per dozen bunches, 30@40.

CABBAGE—Supplies liberal, market weaker, wide range in prices. Per field crate, best, mostly 2.25@2.50; poorer, 1.50@2.00.

CARROTS—Supplies moderate, market steady. Per dozen bunches, 30@40.

CHERRIES—Arrivals past 24 hours, 257 crates by express. Supplies light, mostly 15@20; best, 25 per lb.

CUCUMBERS—Supplies light, market steady. Local, best, 2.50@2.75 per dozen; hothouse, mostly 1.25@1.75 per dozen.

GARLIC—Supplies by a few local operators and sales 175,000 bushels and arrivals 52 cars.

Rye was bought by seaboard exporters for July delivery and July operators bought July wheat and rye mainly at 5 cents difference. There was also buying of July wheat and selling of September rye at 18 cents difference. Sales of 75,000 bushels new crop were made for shipment and the July bought against it.

Trading in provisions centered in lard, there being few transactions in ribs or pork. At the close lard was 20 cents lower with pork off 20 cents and ribs 15 cents.

CHICAGO GRAIN.

	Open.	High.	Low.	Close.
Wheat—				
May	1.43⅜	1.45½	1.42	1.43
July	1.16⅜	1.17½	1.14¾	1.15
Corn—				
May	.60⅝	.61	.60⅜	.60¾
July	.63⅞	.63⅝	.62⅝	.63
September	.65¾	.65¾	.65	.65⅛
Oats—				
May	.37½	.37⅝	.37¼	.37¼
July	.39⅝	.40	.39¾	.39⅝
September	.41¼	.41¼	.40⅝	.40⅝

WINNIPEG

	Open.	High.	Low.	Close.
Wheat—				
May	1.75¼	1.78¼	1.72¾	1.73
July	1.44⅞	1.46	1.43⅝	1.44⅜

BARLEY DECLINES 25 CENTS PER TON.

A slightly weaker undertone prevailed for barley on the local grain market yesterday, although the market made only a moderate decline. The San Francisco market moved down to a weak close, and other grain centers reflected the unsettled feeling. The ten-day shipments showed an advance of 25 cents per ton during the day, but the fifteen-day article ruled 25 cents lower, and twenty-day barley closed unchanged at the level of the preceding day. In the deferred months, May and June barley, in which most of the activity was registered, declined 25 cents per ton. A car of twenty-day barley sold at $1.28½. Imperial or San Joaquin milo for twenty-day delivery brought $1.95.

DAILY BOARD QUOTATIONS.

Arrivals—Wheat, 2; barley, 2; corn, 3; milo maize, 3; kafir corn, 1; flour, 1; bran, 2; rice products, 1; cocoanut meal, 1; poultry feed, 1; total, May, 2.

Corn, bulk—	Bid.	Asked.
No. 2 yellow	$ 1.66¼	$ 1.70
No. 3 yellow, transit	1.65	1.71¼
No. 2 yellow	1.62½	1.67¼
No. 3 white	1.65	1.70
Miscellaneous—		
Kadgen kafir, No. 2	1.87½	1.95
No. 1 eastern milo maize	1.70	1.82½
Bran—Kansas	30.75	
Milo maize, car lots—		
20-day shipment	1.00	1.96¼
No. 2 M. & K. mix.	1.67½	1.73¾
Barley—		
10-day shipment	1.32½	1.35
15-day shipment	1.26¾	1.32½
20-day shipment	1.27¼	1.30

FUTURE DELIVERY—1000 TON LOTS.

Barley—	Bid.	Asked.
All May	$1.27¼	$1.33¾
First half June	1.25¾	1.30
All June	1.20	1.27¼
All December	1.17½	1.27¼

YESTERDAY'S SALES.

No. 2 King Phillip corn—

1 car	$1.80
1 car	1.81¼
Milo, No. 1 Imperial or San Joaquin—	
2 cars 20-day	1.95
Barley—	
1 car 20-day	1.28¾
No. 3 E. kafir, bulk—	
1 car	1.80
Mill feed—	
1 car Utah-Idaho S. R. div.	34.00

FLAXSEED MARKETS IN THE NORTHWEST.

[EXCLUSIVE DISPATCH.]

MINNEAPOLIS, May 13.—Flaxseed demand, good. No. 1 spot, spot, 1.74@1.85; to arrive, at same; receipts, 13 cars; last year, 5 cars; shipments, 4 cars.

Duluth flaxseed steady; May closed 5 cents up at 1.77 asked; July, 4½ cents up at 1.78½ bid, and September, 3½ cents up at 1.81¼ bid.

LATEST PRICES ON BUTTER AND EGGS.

LOS ANGELES, May 12.—Produce Exchange closing prices: Butter, creamery extras, 36. Eggs, cases included, fresh extras, 25½; case count, 24; pullets, 20. Cheese, California flats, 16@18.

SAN FRANCISCO, May 12. Butter, firsts, 31½. Eggs, extras, 25½; dirties, 23. Cheese unchanged.

NEW YORK, May 12.—Butter unsettled. Creamery higher than extras, 34@34½; creamery extras, 33½; creamery firsts, 28@32½. Eggs irregular, unchanged. Cheese steady, unchanged.

CHICAGO, May 12.—Butter unchanged. Eggs lower; receipts, 20,517 cases; firsts, 21½@22; ordinary firsts, 18½@19½; at mark, cases included, 20@21; standards, 22.

Corn Market is a Small Affair With Little Range.

[EXCLUSIVE DISPATCH.]

CHICAGO, May 12.—Lessened public interest and increased local pressure with more favorable crop reports took the bull edge of the grain markets today. While the finish was at a fair rally from the inside, there were net losses of 1⅛ to 1¼ cents on wheat, ⅛ to ⅜ cent on corn, ¼ to ⅝ cent on oats, and ⅛ to 1⅛ cents on rye. Passage of the emergency tariff bill by the Senate late Wednesday lost its effect early in the day and the selling that followed the bulge created a bearish feeling toward the last.

Crop reports from the Southwest were somewhat more favorable from Inglis, who was in Southern Kansas while Le Count found poor prospects in Oklahoma. The private reports the past few days have been in a measure confirmed by the weekly weather crop bulletins of the government. While there was little buying of futures with the bad crop bulletins, the operators and holders are not enthusing over the bull side of the market in a way that makes a continuous advancing market. A fair selling movement for profits on the part of commission houses who have had the best buying orders of late was responsible for the decline as buying orders on the break and were 500,000 bushels at the top of the bulge, 1¾ cents from the low point at the opening to $1.45¾, from which it broke to $1.42 with the finish at 1 to 1¼ cents over that figure. July wheat, mainly a few local operators and gained 1 cent early, selling at $1.17⅛, with a break of 7⅛ cents and a close at $1.15 to $1.15¼.

The corn market was a small affair with the range of less than 1 cent and the close near the inside. May being 60¼ and July 62 to 62¼ cents. Traders operated early and covered on the advance with the bulge of 61¾ cents declined. Foreign exchange has advanced to the best level in over a year which gives the buyers more for their money. No export business was light with 50,000 bushels at the seaboard and 125,000 for export and domestic use here.

Crop reports of oats were mixed and trade of the same nature. Trade was mainly by local commission houses who sold July freely.

Cash sales ranged ¼ to 1 cent with shipping sales 175,000 bushels and arrivals 52 cars.

Rye was bought by seaboard exporters for July delivery and July operators bought July wheat and rye mainly at 5 cents difference. There was also buying of July wheat and selling of September rye at 18 cents difference. Sales of 75,000 bushels new crop were made for shipment and the July bought against it.

Trading in provisions centered in lard, there being few transactions in ribs or pork. At the close lard was 20 cents lower with pork off 20 cents and ribs 15 cents.

CLOSING PRICES OF GOVERNMENT BONDS.

LOS ANGELES.

1st Liberty 3½s	$8.00
1st Liberty 4s	87.50
1st Liberty 4¼s	87.00
2nd Liberty 4s	80.00
2nd Liberty 4¼s	87.12½
3rd Liberty 4s	90.00
3rd Liberty 4¼s	90.00
4th Liberty 4¼s	87.62½

NEW YORK.

1st Liberty 3½s	88.00
1st Liberty 4s	87.00
1st Liberty 4¼s	87.12
2nd Liberty 4s	87.40
2nd Liberty 4¼s	87.88
3rd Liberty 4¼s	90.86
4th Liberty 4¼s	87.94
5th Victory 4¾s	97.90
5th Victory 4¾s	97.72

PRODUCE RECEIPTS IN SAN FRANCISCO.

[BY A. P. NIGHT WIRE.]

SAN FRANCISCO, May 12.—Receipts: Flour, 140 quarters; wheat, 2510 centals; barley, 11,662 centals; beans, 1120 sacks; corn, 500 centals; potatoes, 222 sacks; hay, 680 tons; live stock, 422 head; hides, 531, bundles.

Strawberries, 00@00 drawer; 1.50@1.75 crate; raspberries, 2.25@2.50 drawer; cherries, 1.50@2.25 flat box; 100@20 half lb.; new potatoes, 2¾@5½; peas, 4@10; rhubarb, Alameda, 1.75@2.50; lettuce nominal; artichokes, 4.00@6.00 crate; spinach, 2@4; string beans, 10@15; wax, 8@10; Kentucky Wonders nominal.

THE HIDE MARKET; MILWAUKEE PRICES.

[EXCLUSIVE DISPATCH.]

MILWAUKEE, May 12.—Hides: Calf, green, 15; cured, 16; kips, 9; cured, 10; cow, 3; cured, 4; bull, green, 3; cured, 4; deacons, each, 85; slunk, each, 40; horse, No. 1, each, 2.50; No. 2, 2.00; pelts, each, 3@60.

CALIFORNIA HIDE MARKET.

Quotations furnished by California Hide Corporation for stock delivered to their warehouse at 1960 Santa Fe avenue. Receipts from the interior for a period of twenty-four hours ended at 10 a.m. yesterday were: 301 hides, 81 pelts, 1026 pounds tallow.

Green and green salted hides—No. 1 heavy hides, 50 lbs. and up, 4½ per lb.; No. 1 light hides, 25 to 50 lbs., 5 per lb.; No. 1 kips, 15 to 25 lbs., 6 per lb.; No. 1 calfskins, under 15 lbs., 11 per lb.; No. 1 slunks, 30@40 each; No. 1 bull hides, 4 per lb.; No. 1 horse hides, over 50 lbs., 1.75 each; No. 1 horse hides, 40 to 50 lbs., 1.25 each; No. 1 horse hides, 30 to 40 lbs., 75 each; pelts, 30 each; No. 1 grubby hides and skins, 3½ lost; No. 2 hides and skins, 2 less; kosher hides and skins, 1 less; glue hides and skins, 1 per lb.

Dry flint hides—No. 1 hides, 16 lbs. and up, 9 per lb.; No. 1 kips, 8 to 15 lbs., 10 per lb.; No. 1 calf skins, under 8 lbs., 11 per lb.; No. 2 hides and skins, 2 less; glue hides and skins, 2 per lb.

Pelts—Large, long wool, 40@70 each; medium, 20@40 each; short wool and shearlings, 10@20 each. Lambs, 10@20 each; badly damaged and very small lambs, worthless.

Goat skins—No. 1 common, 10@20 each; No. 2, 5@10 each; badly damaged and small kids, worthless.

Tallow—No. 1, white and hard, 4½ per lb.; No. 2, 3 per lb.; No. 3, dark and greasy, 1@2 per lb.

Wool—According to quality and condition, 5 per lb. and up.

DENVER METAL MARKET.

[EXCLUSIVE DISPATCH.]

DENVER, May 12.—Bar silver, 00¾; copper, per pound, 12½@13½; lead, 5.00; zinc, 4.80; tungsten concentrates, 60 per cent unit, 11.50.

SUGAR QUOTATIONS.

[BY A. P. NIGHT WIRE.]

NEW YORK, May 12.—Raw sugar, centrifugal, 4.89. Refined, fine granulated, 4.35@4.60.

FINANCIAL AND TRADE REVIEW.

(Continued from Seventh Page.)

geles, which this bond expert is now preparing.

STANDARD COUPONS READY.

Hunter, Dulin & Co. have received notice that the definitive coupon bonds of the recent issue of Standard Oil Company of New York 7's are now ready for delivery in New York. This firm will be glad to effect the exchange for holders of the temporary receipts and calls attention to the fact that the first coupon becomes due and payable July 2.

TICKER TICKS.

France plans to float big loan in United States, offering as security German bonds under Allies' guarantee.

Wages of 300,000 British cotton spinners cut 20 per cent.

United States exports in April valued at $340,000,000 against $357,000,000 in March and $648,000,000 a year ago. Imports increased $3,000,000 over $253,000,000 in March, but were $241,000,000 below April, 1920.

Bank of England rate unchanged at 6½ per cent.

Trade organs say recent price reductions have failed so far to stimulate purchases. Estimate of current steel production around 40 per cent with some producers down to 30 per cent.

Standard Oil Company of New Jersey declares 10 per cent bonus to employees and declares gratuity will stand until 1918 living costs have been reached.

Average price twenty industrials 77.93 off .43; twenty rails 73.90 off .73.

LIVE-STOCK MARKETS AT VARIOUS CENTERS.

[BY A. P. NIGHT WIRE.]

LOS ANGELES, May 12.—Hogs (hard grain fed), 125 to 175 lbs., 8.50; 175 to 225 lbs., 9.00.

Cattle (on foot, grass weights): Steers, 4.00@8.50; premium, 7.50@8.00. Cows, good, 3.00@4.50; medium, 2.50@4.00; bulls (bulls, stags, etc.), 2.50@4.50. Calves, 125 to 150 lbs., 10.00; 175 to 225 lbs., 9.00.

Sheep—Lambs, 4.00@5.00; lambs, 8.00@10.00.

CHICAGO, May 12.—Cattle, receipts, 9000; beef steers, butcher she-stock, stockers and feeders steady; top yearlings, 9.00; bulk beef steers, 6.50@9.00; fair to good and heifers largely 6.25@7.50; bulls 25 to 35 cents lower; bulk, 5.00@5.25; calves slow, lower.

Hogs, receipts, 28,000; strong to 10 cents higher than yesterday's average; lights and medium weights mostly 10 cents higher; top, 9.05; bulk, 8.45@8.90; pigs strong to 15 cents higher; bulk desirable 160 to 180 pound pigs, 8.50@8.75.

Sheep, receipts, 10,000; lambs opened 10 to 25 cents higher; shorn top, 11.50 to shippers and city butchers; bulk to packers, 10.75@11.25; no woolled lambs sale early; choice clipped, 12.00@12.25; natives, 12.00@12.50; shorn nominally steady.

OMAHA, May 12.—Hogs, receipts, 9100; mostly 15 to 25 cents higher; bulk 150 to 260-pound butchers, 8.25@8.40; top, 8.50; bulk butchers, 250 pounds and over, 7.90@8.10; packing grades, 7.50@7.75.

Cattle, receipts, 3000; beef steers 15 to 25 cents higher; top steers, 8.65; she-stock 25 cents higher; bulls sutong; veals, stockers and feeders steady.

Sheep, receipts, 4600; killing grades strong to 25 cents higher; no choice weaned lambs here; best native spring lambs, 12.40; top clipped ewes, 7.00; no fancy here.

PORTLAND, May 12.—Cattle steady; receipts, 17.

Hogs steady; receipts, 486, direct shipment, mostly contract.

Sheep steady; receipts, 1341.

KANSAS CITY, May 12.—Cattle, receipts, 5000; beef steers strong; top, 8.00; calves 50 cents lower; top, 8.50; many sales 6.50@8.00; all other classes steady; fat prime cows, 7.00; bulk she-stock steady, 5.00@6.50.

Hogs, receipts, 8000 open strong to 10 cents higher; mostly 10 to 15 cents higher; bulk of sales, 8.00@8.45.

Sheep, receipts, 4500; sheep steady; lambs strong to 25 cents higher; spring lambs mostly 25 cents higher; eight loads weaned Colorados, 11.60; most native spring lambs, 11.00@12.00.

ST. JOSEPH, May 12.—Hogs, receipts, 5000; 10 to 25 cents higher; top, 8.50; bulk, 8.15@8.50.

Cattle, receipts, 1500; steady to weak; steers, 7.25@8.75; cows and heifers, 4.00@5.75; calves, 5.00@8.00.

Sheep, receipts, 2000; 25 to 50 cents higher; lambs, 11.00@11.60; ewes, 6.00@7.25.

SOUTH ST. PAUL, May 12.—Cattle, receipts, 2000; market slow, mostly steady to weak; spots in trade on heavy beef steers and butcher cows around 25 cents lower; compares to good beef steers, 6.50@8.50; bulk, 7.00@7.75; butcher cows and heifers, mostly 5.00@7.00; one load choice cows averaging 1126 pounds, to city butcher, 7.25; few good heifers, 7.25@7.50; bulls mostly 25 cents lower; veal calves steady; best lights to packers, 7.00.

Hogs, receipts, 3500; market steady to 25 cents higher; range, 7.00@8.05; bulk, 7.75@8.00; pigs 25 to 40 cents higher; bulk desirable, 7.25@7.50.

Sheep, receipts, 100; market nominally steady to strong; fair to good shorn lambs late Wednesday, 8.75@9.75.

IDLE DOLLARS

No wide-awake business man likes "Idle Dollars" any more than he does "Idle Men." Even after he invests he wants his money to work overtime. If he can literally SEE his money "working" so much the better.

Money invested in Golden State Oil right now will "get into action" so fast that it will make you smile with pleasure. Two "fat" leases on the north slope of the Huntington Beach Anticline and one lease to the south, close to Sun, Huntington-Central and Hurst wells mean opportunity for "work." Our program for IMMEDIATE DRILLING means "DOLLAR ACTION THAT WILL COUNT."

Golden State Superiority

consists of big men whom you KNOW will form a management of power, three valuable oil leases on PROVEN GROUND, and the DETERMINATION to make share-holders RICH from MONEY IN OIL. Fill out and mail us coupon below, TODAY!

Golden State Oil Co.
422 Black Building
Los Angeles California
Phone 65208

Gentlemen:
If you will send us your literature I will read it carefully and give your proposition the consideration it deserves.
Name .....
Address .....

TEXCAL

RUNNING 2800 BARRELS

(In the Same block with H. & H. No. 3 Well)

From an authentic source we have it that TEXCAL'S WELL is running 2800 barrels. No wonder TEXCAL shares are selling up as high as $1.15 today—odd lots sold as high as this in our office. This big TEXCAL WELL is within a few hundred feet of the HUNTINGTON-HAWTHORNE LEASE, in the same block—TEXCAL'S OTHER WELL—within 200 feet of the H. & H. lease—will be in at least 1900-barrel well or perhaps a 2000-barrel well—in a very few days.

We predict $2.00 for TEXCAL SHARES—wire your orders at the market. We sell TEXCAL for cash only, and guarantee immediate delivery of stock.

Special!! Special!!

Huntington-Hawthorne 10c 10c 10c 10c

Special Offer May 13th to May 16th —at 10c

The small balance of $25,000 worth of H. & H. shares to be sold by us and through us at 10c—first come, first served. This stock is on a collateral loan owned by the company and the company gets a benefit from its sale and you get the advantage of the low 10c price for this big 20c stock.

Huntington-Hawthorne Oil & Gas Company

have three wells started in two fields, control 501 acres of leases—321 acres in the Huntington Beach field, and 180 acres in the Hawthorne field—all their leases are well located.

H. & H. Well No. 3

is located on the Company's acre lease—Lot 14, Block D, Garfield Tract—and within a stone's throw of A-4, 1000-barrel well, TEXCAL 2800-barrel well, within 145 feet of ARGONAUT, now being brought in, and will prove at least 1000-barrel well.

50% of the Company's Oil to Go to Stockholders

An officer of the company informs us that 50% of the company's oil will be divided as dividends to the stockholders of the H. & H. Company.

All Huntington Beach Stocks Bought and Sold

but don't delay in sending us your order for the 10c shares of H. & H.

Free Barbecue—Sunday, May 15, 12 to 3 p.m.

At H. & H. Well No. 3, Garfield street, near Westminster, western slope Reservoir Hill, near STANDARD A-4 and TEXCAL.

JOSEPH V. CULLEN, Broker.

722 BRYSON BUILDING
Second and Spring Street
Los Angeles, Cal.
Tel. 65018

LONG BEACH OFFICE
221 East Ocean Avenue
Long Beach Telephone 12233

STEVENS, PAGE & STERLING
STOCKS AND BONDS
F. C. Stevens 61872—Pico 3076. James R. Page 610 Van Nuys Bldg. H. C. Sterling

R. H. MOULTON AND COMPANY
Specialize in Government and Municipal Bonds.
Government Department is equipped to buy and sell all Liberty and Victory Bond issues.
Mills Insurance Building. Telephone 63867, Main 268.

WE SPECIALIZE IN

Sun Oil	50c
Chino-Corona	90c
Huntington Nat.	10c
Texcal	Mkt.
Richfield United	55c
Huntington Owners	10c
Yellow Taxi	Bid
Allied Pet.	20c
Whitley Oil	90c
Richfield United	51c
Richfield Yorba	36c

WE WILL SELL YOUR STOCKS
ON 1c BROKERAGE

LOANS ON STOCKS — **GARNER & CO** — LOANS ON STOCKS
Stock and Bond Brokers
PICO 38 625 S. Spring St. 2nd Floor
Members Los Angeles Curb Exchange
PASADENA—17 S. MARENGO. PHONE FAIR OAKS 122.
LONG BEACH—341 EAST FIRST. PHONE MAIN 29.

Partial Pay Plan
You pay ¼ cash with order and balance equal monthly in

5000	Huntington National	
500	Boise Chico Oil	
2000	Huntington Central	
1000	Huntington Midway	
2000	Huntington Owners	
500	Paramount Oil	
1000	Sun Oil	
500	Texcal	
500	Pico Petroleum	
500	Richfield Oil	
500	Richfield Yorba	
1000	Richfield United	
1000	Richfield Union	
500	Placentia Peak	
500	Beatty Oil	
2000	Republic Petroleum	
2000	Allied Petroleum	
500	Venture Oil	
1000	Globe Petroleum	
500	Mariposa Petroleum	
500	La Merced Oil	
700	Boise Chico Pet.	
2000	Gold Seal Pet.	
500	National Security	
20	U. S. Compressed	
10	Yellow Taxi	
1000	Franco Oil	
1000	Metcalf-Hinckley	
500	Edes Oil	
1000	Golden Seal	
1000	International	

(Subject to Prior Sale)
Any part of above Liberal loan made on
Order by Mail
Brokers Finance Corporation
Paid Up Capital
321 Stock Exchange

First Offering Huntington

Huntington Oil Stock
WE WILL SELL
Huntington National
Huntington Owners
Huntington Midway
Fidelity
Sun
Above prices
No commission
Texcal
Republic
Huntington Central
and all others
Send us your orders by Mail orders promptly
Wm. Cheadle
Bonds and Investments
608 Trust & Savings Bldg.
Telephone Broadway

WE WILL SELL
20c
Sun Oil
Huntington
Texcal
Richfield
Huntington
Fidelity
Sun
Above prices
No commission
CASH LOANS
L.A. Curb Stocks
Pacific Coast
Bertram
Phone 14713

Unlisted Stocks
J. C. BURCH & CO.
We Will Buy
HUNTINGTON CENTRAL
at 18 cents
WE SELL
Huntington Owners at 10 cents
On Time Payments
WE PAY YOUR ORDERS TODAY
IN OIL
In Del Mar
Western Pacific
Half-Hinchley
Huntington Midway
Huntington National
Local
Salsburg
Mexico-Corona
International Pet.
We buy and sell all active stocks
NO COMMISSION CHARGES.
J. C. BURCH & CO.
619 South Spring Street
Second Floor. Phone Bdwy. 28

THE NATIONAL CITY COMPANY
NEW YORK

Federal Land Bank
10-20 Year
5% Bonds
Due 1941 — Optional 1921
Exempt from Federal, State, Municipal and local taxation.
Price 100 and Interest
Yielding 5%
Circular on Request for L.T.-350.
The National City Company
offices in more than 50 cities
333 S. Spring St., Los Angeles, Cal.
Telephone 16763.

California Central Creamery Bonds in Demand

small bond issue makes issue more than does a twenty-five million dollar issue; but as a matter of small issues a bond for example is the $500,000 6% Ten-Year Bond issue of CALIFORNIA CENTRAL CREAMERIES. CENTRAL is meeting the bonds are being met by the investor's wants, the denomination of $1000 is the security is an assignment of properties mortgage on the company's worth three times the entire bond issue, over's earnings have been very at the rate of seven times requirements. The investor's average yield depending upon the bonds are called for redemption, when he is called in 1922, his yield to him, if his rate will be re- until 1931. On the other hand, bonds are not called in 1922, his yield is in case of 10½%.

Bond Department of The American National Bank Suite Paris National Bank San Francisco Stock Exchange Building. Complete details and recommendations will be furnished promptly upon request.—[Advertisement]

OND & GOODWIN
INVESTMENT SECURITIES, TITLE INSURANCE

...OLLARS

...an likes "Idle Dollars" any ...en." Even after he invests ...k overtime. If he can liter... ...g" so much the better.

...tate Oil right now will "get ... will make you smile with ...s on the north slope of the ...e and one lease to the south, ...ntral and Hurst wells mean ... Our program for IMME... ...ns "DOLLAR ACTION

...e Superiority

...ou KNOW will form a man... ...e valuable oil leases on ...the DETERMINATION to ...rom MONEY IN OIL. Fill ...w, TODAY!

...il Co.

...Angeles ...ifornia

Golden Dome Oil Co. 422 Black Bldg. Los Angeles, Cal.

Gentlemen:

If you will send me your ...nature I will read it carefully ... give your proposition the attention it deserves.

Name .....

Address .....

Partial Payme... Plan

You pay ¼ cash or d... with order and balance in ... equal monthly installm...

5000 Huntington National ...
500 Bolsa Chica Oil ...
2000 Huntington Central ...
1000 Huntington Midway ...
2000 Huntington Owners ...
500 Paramount Oil ...
1000 Sun Oil ...
500 Texol ...
500 Pico Petroleum ...
500 Richfield Cons. ...
500 Richfield Yorba ...
1000 Richfield United ...
500 Richfield Union ...
500 Placentia Pacific ...
500 Beatty Oil ...
2000 Republic Petroleum ...
2000 Allied Petroleum ...
500 Ventura Oil ...
1000 Globe Petroleum ...
500 Harrington Dumas ...
2000 Merced Oil ...
700 Bolsa Chica Pet. ...
2500 Gold Seal Pet. ...
1000 National Security ...
500 U. S. Compression ...
500 Yellow Taxi ...
1000 Frank Oil ...
1000 Walter Hinckley ...
500 Edco Oil ...
1000 Golden State ...
1000 International ...

(Subject to Prior Sale.)
Any part at above price.
Liberal loans made on all stocks.
Order by Mail

Brokers Financial Corporation
Paid Up Capital $50,000.00
321 Stock Exchange Bldg.

Unlisted Stocks
A. C. BURCH & CO.
We Will Buy
HUNTINGTON CENTRAL
at 18 cents
WELL
...gton Owners at 10 cents
On Time Payments
...TODAY FOR ORDERS TODAY FOR
...OIL ..... $ .50
...n Del Mar ..... .95
...ern Pacific 1.20
...Hinckley ..... .10
...gton Midway ..... .10
...gton National ..... .10
..... Mkt.
..... .10
...Corona ..... Mkt.
...tional Pet. 1.00
...Buy and sell all active stocks
...COMMISSION CHARGES.
A. C. BURCH & CO.
...th Spring Street
...Floor. Phone Bdwy. 7812.

First Offering Huntington National

Huntington Beach Oil Stocks
WE WILL SELL
Huntington National ...
Huntington Owners ...
Huntington Midway ...
Fidelity ...
Sun ...
Above price net,
No commission.
Texcal ...
Republic ...
Huntington Central ...
and all others
Send us your orders to buy or sell
Mail orders promptly executed

Federal Land Bank
10-20 Year
5% Bonds
Due 1941—Optional 1931
Exempt from Federal, State, Municipal and local taxation.
Price 100 and Interest
Yielding 5%
Circular on Request for LT-250.
The National City Company
...ffices in more than 50 cities
...ank Bldg., Los Angeles, Cal.
...Telephone 10755.

California Central Creamery Bonds in Demand

...must send home a twenty-five or ...dollar draft, but as an ...ment is preferred to those ...advertised ones. ...company is for the $500,000 ...Bond issue ...CENTRAL ...bonds are being ...investor a wants ...The security is an ab... ...mortgage on the ...entire bond issue. ...have been very ...a number of years, and ...times average ...The investor re... ...when his ...not ...bonds are not ...the other hand, ...rate will be re... ...bonds are now ...yield 6½%. ...Department of The Anglo ...National Bank, Butler ...San Francisco, ...and recommends ...bonds will be fur... ...upon request.—[Adver...

WE WILL SELL FOR CA...
20% CAS...
BALANCE IN ... MONTHLY PA...

Sun Oil	20	Yellow Taxi	10
Hunt. Central Mkt.	18	Pac. Pet.	10
Hunt. Owners	10	Pac. Oil Co.	10
Texcal	10	Mid. Pet.	10
Hunt. Owners	10	Rich. Yorba	10
Rich. Union	10	Rich. Cons.	10
Bolsa Chica	10	Rich. United	10
Paramount Oil	25	Fidelity	10
R. Monarch	10	Rich. Yorba	10
Frank Oil	1.10	Rich. United	10
West. Pac.	1.00	Rich. Cons.	10
Talbert	Mkt.	Hunt. Owners	10
Globe Pet.	10		

CASH LOANS ON L.A. CURB STOCKS
Prompt Attention to Mail Orders
Bertram D. Lachman
Member
L.A. Curb Exchange
Pacific Cotton Exchange
414 Stock Exchange Bldg.
Phone 14719 639 So. Spring St.

DAILY EASTERN CITRUS MARKETS

CALIFORNIA CITY RUN SHIPMENTS.
SOUTHERN CALIFORNIA.

	Oranges	Lemons.
Mar. 12	197	41
Mar. 13	81,243	4,426
Season	17,501	2,491

CENTRAL CALIFORNIA.

Mar. 12	32	0
Mar. 13	5,610	135
Season	4,878	297

Mar. 12—Thirteen cars of oranges and two cars of lemons sold. Market is unchanged.

NAVELS—
Santa, ACOr 3.90
Glen. Home, ACOr 4.25
Wintzells, LAVa 4.50

NAVELS—
Golden, RIVe 4.45
Princess, Gr 4.50
Sunkist, ACOr 4.25

NAVELS—
Golden Rule, RIVe. 4.80
Crystal, RIVe 4.00
Pitman, ORa 4.70
Lily, Gr 4.35

LEMONS—
Caldonia, WOs 1.45
El Merito, SPz 3.40
Superba, RIVe 3.20

MED. SWEETS—
Justitia, Gr 3.50
Jameson, Gr 3.60

MED. SWEETS—
Square, RIVe 3.45
Dan Patch 3.65
Pony 3.45

ST. MICHAELS—
Blue Goose, APO.. 4.40
(Half boxes.)

ST. MICHAELS—
Blue Goose, APO.. 3.10
Mustang, APO 1.90

ST. MICHAELS—
Mustang, APO 1.90

Mar. 12—Eight cars of oranges and two cars of lemons sold. Market is steady on navels.

NAVELS—
H. of Gold, SDz ... 4.85
Our Pride, SDz 4.15

NAVELS—
Cuyo Amano, RIVe 4.20
Brasside, RIVe 4.15

NAVELS—
Sentry, ACOr 3.70
Y. Doodle, SDz 4.40
Belt, RIVe 4.55

LEMONS—
Overbound, SDz 2.60
Arab, SDz 2.65
Pug, SDz 2.60
Pug, SDz 3.20

ST. MICHAELS—
Blue Goose, APO.. 3.00
Mustang, APO 1.80
(Half boxes.)

ST. MICHAELS—
Blue Goose, APO.. 2.00
Mustang, APO 2.00

Mar. 12—Thirty-three cars of navels, thirteen cars of Valencias, one car of seedlings, five mixed cars and two cars of lemons sold. Market is unchanged. Weather is about 25 to 40 cents lower on oranges. Lemon market is unchanged.

VALENCIAS—
Red Rocks, ORe. 4.60
Woodington, LMr. 3.90
Camencita, NOr. 4.65
Dinuba, LMr 4.80
O-C, LMr 2.60
Early sweets, LMr. 2.40

VALENCIAS—
Red Pride, RIPe. 3.65
Proughton, OKr 4.00
Pedro, ORr 3.90
Pinnacle, OKr 4.70
Red X, OKr 4.35
Red X, Imp. OKr. 4.80
Casad, Gr 4.10
Glenkirk Heights, Inc., ACOr 4.05
Princess, Gr 4.45
El Cumbre, SAr 4.85
Golden Crest, GWz. 4.80
Lotus, OKr 4.60
Golden Rule, RIVe. 4.00
Crystal, RIVe 3.70
Pitman, ORa 4.60
Pinnacle, OKr 4.80
U-C, OKr 3.70
Compton, ORa 5.05

VALENCIAS—
Red Shield, ACOr. 4.20
Orchard, NaSO 4.75
Iwasitia, LVVR 4.35
Blue Goose, AFG.. 4.40
Standard, NaIO 4.10
Pinnacle, OKr 4.50
Pinnacle, OKr 4.90
U-C, OKr 5.30
Big U., OKr 5.30
Lotus, OKr 4.90
Blue Home, OKr .. 4.75
Victoria, RIVe 4.80
Citrus, OKr 5.10
Moose, OKr 4.60
Pinnacle, OKr 5.20
Red X, OKr 4.85
Rosedale, RIVe 4.00
G. Crusader, ACOr. 3.45
Mercury, RHx 4.05

VALENCIAS—
Moose, OKr 4.75
Starlight, OKr 4.50
Whitaria, LAVe 4.35
Golden Crest, OKr. 4.85
Golden Cross, Imp. OKr 4.85
Homer, Gr 4.50
Family, Gr 3.85
Evolution, ACOr. 3.50
Lady, Gr 4.20
Red Ball, RIPe 4.70
Red X, OKr 3.55
Monogram, OKr 4.90
Golden, RIVe 4.30
Paul Neyron, LAVe 4.40
Strawberry, ORa 4.10
Majesty, OKr 4.00
Bear, OKr 4.45
Red Ball, RIPe 4.35

NAVELS—
Heart, LMr 4.25
Ox Belle, NOr 5.00
Montesuma, STz 4.30
Sunkist, ACOr 4.25
Sunset, ACOr 4.25
Blue Goose, AFG.. 4.10
Orchard, NaSO 4.75
Whitaria, LAVe 4.35
Golden Crest, OKr. 4.85
Golden Cross, Imp. OKr 4.85
Homer, Gr 4.50
Family, Gr 3.85
Evolution, ACOr. 3.50
Lady, Gr 4.20
Red Ball, RIPe 4.70
Red X, OKr 3.55
Monogram, OKr 4.90
Golden, RIVe 4.30
Paul Neyron, LAVe 4.40
Strawberry, ORa 4.10
Majesty, OKr 4.00
Bear, OKr 4.45
Red Ball, RIPe 4.35

ST. MICHAELS—
Blue Seal, ACOr.... 4.15
(Half boxes.)

ST. MICHAELS—
Tally-Ho, SBz 1.95
Glenkirk Heights, ACOr 1.60

BLOODS—
Gypsy, Gr 4.20
Mountain Lion 3.70

SEEDLINGS—
Big R., SPz 3.70
Glenkirk Heights, Inc, ACOr 3.05

BLOODS—
Red Rose, RHx 4.25
Mercury, RHx 3.85

BUDDED SEEDS—
Parrot, SAx 3.80

BLOODS—
Red Rose, RHx 4.25
Mercury, RHx 3.85

SWEETS—
Red Shield, ACOr. 3.95

SWEETS—
Belfry 3.95
Abbey 3.70

SEEDLINGS—
Belfry 4.10

Mar. 12—Ten cars of oranges and two cars of lemons sold. Market is unchanged. Navels is higher on small sizes Valencias. Lemon market is unchanged.

NAVELS—
Glen. Home, ACOr. 4.10
Santa, ACOr 4.40

NAVELS—
Abbey 4.10
Evolution, ACOr.. 3.60

NAVELS—
Sunnicol, ACOr ... 4.25

VALENCIAS—
Whittier, STz 4.70
Altissimo, NOr 5.45
Cal. Belle, NOr 5.05
La Habra, NOr.... 4.90
Hiawatha, TCr 5.05
Fuller, ORa 4.70

LEMONS—
El Dorado, EPOr.. 2.75
American, EPOr .. 2.00
Magul, STz 2.20

SWEETS—
Belfry 3.95
Abbey 3.70

SEEDLINGS—
Belfry 4.10

In yesterday's New York sales ... was in error. There were sweets ... we reported Buddy Fancy and Buddy Choice ... packed by L. K. Small Co.

CHICAGO EXCHANGE: PRICE, RANGE, SALES.

[EXCLUSIVE DISPATCH.]

CHICAGO, May 12. — Range and sales on the Chicago Stock Exchange today:

Sales.	Stocks—	High.	Low.	Close.	Previous Close.
20	Armour pfd ...	80½	80½	80½	80½
200	Beaverhead ...	16½	16½	16½	17
125	Cosy Plow ...	7¾	7¾	7¾	7
50	C. C. & C. Bys. pfd ...	6	6	6	7¾
25	Cudahy ...	50	50	50	50
55	Com. Edison ...	100	108¾	100	109
250	Corn Products ...	65	65¾	65	68¾
870	Libby-McNeil ...	9¾	9¾	9¼	9¾
60	Lindsay ...	41	41	41	41
10	Midvale Ct. ...	40¾	40¾	40¾	40¾
205	Mont. Ward ...	21¾	21	21¾	22
3,575	Nat'l Leather ...	7¾	7¾	7¾	7¾
25	Orpheum ...	26¾	26¾	26¾	27
250	People's Gas ...	51	50¾	50¾	50
75	Pitt & Co. ...	27¾	27¾	27¾	29¾
295	Piggly Wig. A. ...	18½	18	18	18½
90	Public Service ...	81	81	81	81
450	Sears, R. & C. ...	92½	91¾	91¾	93
70	Shaw, W. W. ...	42	41½	42	42
2,545	Stewart-W. ...	29½	29	29½	29¾
175	Swift & Co. ...	99¾	99¾	99¾	99¾
925	Swift Int'l ...	27	26¾	27	27
275	Thompson Jr. ...	39¾	39¾	39¾	39¾
185	Tenntor Corp. A. ...	15½	15	15	14½
2,080	Union C. & C. ...	52	51¾	51¾	51¾
10	Un. Paperboard ...	18	18	18	18¾
250	Union Iron Wks. ...	13	13	13	13½
295	Wahl ...	44¾	44	44	44½
615	Weber Knitting ...	12	11¾	11¾	12
100	Wrigley ...	74½	74¼	74¼	74½
100	Waldorf System ...	20¼	20¼	20¼	18¾

MINING STOCKS IN SAN FRANCISCO.

SAN FRANCISCO, May 12. — Following are today's closing quotations and sales on the San Francisco Stock Exchange, furnished by A. W. Coote, 614 South Spring street, member Los Angeles and San Francisco Stock Exchanges:

Sales.	Divide District—	Close— Bid.	Asked.
1,000	Butte ...	.01	.02
6,000	Bougher Divide ...	.08	.09
2,500	Divide Extension ...	.32	.33
6,500	Gold Zone Divide ...	.18	.19
300	Tumosah Divide ...	1.17½	1.20
1,000	Tumosah Hardscrabble ...	.02	.03
5,000	West Divide ...	.04	
	Eureka District—		
300	Eureka Holly ...	1.57½	1.60
5,500	Eureka Hamilton ...	.08	.09
	Goldfield District—		
500	Florence ...	.30	.35
1,000	Grandma ...	.01	.01
2,000	Great Bend ...	.01	.02
	Tonopah District—		
4,000	Midway Con. ...	.14	.15
22,000	Reserve Hills ...	.20	.21
	Comstock District—		
8,400	Con. Virginia ...	.38	.40
1,000	Concordia ...	.07	.08
14,200	Ophir ...	.19	.20
1,000	Sierra Nevada ...	.20	.21
500	Union Consolidated ...	.20	.21
	Other Districts—		
800	Arrowhead ...	.07	.08
15,800	Broken Hills ...	.07	.08
2,000	Grand Copper ...	.12	.13
8,400	Silver Lead ...	.08	.08
15,500	Simon Sterling ...	.03	.04
8,565	White Caps ...	.03	.04
16,000	Silver Hills ...	.23	.24
7,000	Silver Lick Ex. ...	.02	.03
5,000	Simon Silver Lead Ex. ...	.01	.01

FEDERAL RESERVE; WEEKLY STATEMENT.

[BY A. P. NIGHT WIRE.]

WASHINGTON, May 12.—Combined resources and liabilities of the twelve Federal reserve banks at the close of business May 11 were reported tonight by the Federal Reserve Board in thousands of dollars as follows:

RESOURCES.

Gold and gold certificates ...	$ 977,610
Gold settlement fund, Federal Reserve Board ...	480,584
Total gold held by banks ...	828,194
Gold with Federal reserve agents ...	1,374,194
Gold redemption fund ...	161,227
Total gold reserves ...	2,363,585
Legal tender notes, silver, etc. ...	174,220
Total reserves ...	2,537,773
Bills discounted, secured by United States government obligations ...	917,027
All other ...	1,117,660
Bills bought in open market ...	76,681
Total bills on hand ...	2,111,904
United States government bonds ...	23,085
United States Victory notes ...	28
United States certificates of indebtedness—	
One-year certificates (Pittman Act) ...	287,875
All other ...	2,558
Total earning assets ...	2,879,185
Bank premises ...	20,007
Five per cent redemption fund against Federal reserve bank notes ...	11,374
Uncollected items ...	832,706
All other resources ...	11,885
Total resources ...	6,495,951

LIABILITIES.

Capital paid in ...	$ 102,083
Surplus ...	202,000
Reserved for government franchise tax ...	32,528
Deposits—	
Government ...	12,709
Member bank, reserve account ...	1,687,954
All other ...	31,060
Total deposits ...	1,732,413
Federal reserve notes in actual circulation ...	2,804,933
Federal reserve bank notes in circulation, net liability ...	194,894
Deferred availability items ...	441,981
All other liabilities ...	20,183
Total liabilities ...	6,495,955
Ratio of total reserves to deposit and Federal reserve note liabilities combined, 55.9 per cent.	
Ratio of gold reserves to Federal reserve notes in circulation, after setting aside 35 per cent against deposit liabilities, 68.5 per cent.	

STOCKS AND BONDS IN SAN FRANCISCO.

[BY A. P. NIGHT WIRE.]

SAN FRANCISCO, May 12.—Following are today's closing quotations and sales on the San Francisco Stock and Bond Exchange:

Bonds—	Bid.	Asked.
Liberty 3½s ...	89½	89¾
Liberty 4s, 1927-1942 ...	90¾	...
Associated Oil Co. 1st 5s, 1951 ...	...	...
Cal. Gas & Elec. Unif. & Ref. Mtg. 5s, 1937 ...	86¾	86¾
CRJ Elec. Co. 1st Mtg. 5s, 1937 ...	81	...
First Federal Trust Co. 1st Mtg. 5s, 1941 ...	91	...
Gen. Pipe Line, 1st Mtg. 6s, 1925 ...	100¼	...
Great Western Power Co. 1st Mtg. 5s, 1946 ...	...	77¼
Los Angeles Electric Co. 5s, 1928 ...	87½	...
L. A. Gas & Electric Corp. 1st Ref. 5s, 1939 ...	84¼	...
L. A. Railway 1st Mtg. 5s, 1958 ...	72	...
L. A. Railway Corp. 1st & Ref. 5s, 1949 ...	59	...
Natomas Co. Gen. & Ref. 6s, 1935 ...	60¼	...
Northern Cal. Power Co. Cons. Mtg. 5s, 1949 ...	74¼	...
Pacific Gas & Electric Co. Gen. & Ref. 5s, 1942 ...	77¼	...
Pacific Electric Ry. 5s, 1942 ...	67	67½
Pac. Tel. & Tel. Co. 1st 5s, 1937	84¾	84¾
San Joaquin L. & P. 5s, 1949 ...	70	...
S. F. R. R. 1st Ref. 4s 1st, 1955 ...	74	76¼
Union Oil Co. 1st Lien 5s, 1931 ...	83¾	86¾
Valley Co. Power Co. 1st 5s, 1960 ...	90	92½
Western Pacific Ry. Co. 5s, 1940 ...	81	87½

SALES.

Morning session—Bonds: 500 United States 1st 4¼s at 87⅝; 2000 do. at 87⅞; 2000 do. 2nd 4¼s at 87⅝; 500 do. at 87¾; 15,000 do. 3d 4¼s at 91½; 13,000 do. 4th 4¼s at 87⅝; 500 do. at 87¼; 1000 do. 5th 4¼s at 97⅝; 1500 do. at 97½; 7000 Pacific Gas & Electric 7s at 99½; 5000 Pacific Tel. & Tel. 5s at 94¼; 11,000 Miller & Lux 7s at 100; 6000 East Bay 5s at 85; 1000 Western Pacific Ry. 5s at 81¾; 5000 Cal. Gas & Electric Unifying 5s at 86½; 1000 Los Angeles Ry. Corp. 5s at 59; 5000 Southern Pacific Branch Ry. 6s at 104⅛; 5000 Associated Oil 5s at 97; 15,000 Union Oil 5s at 88½; 2000 do. at 88½; 10,000 Sacramento Gas & Ry. 5s at 90. Rocks: 10 Hawaiian Sugar common at 42½; 10 Pacific Gas & Electric 1st pfd. at 77; 21 do. at 77½; 20 Pacific Gas & Electric common at 55; 20 do. at 58, buyer 10 days; 15 do. at 53; 10 Cal. Packers common at 50½; 20 do. at 50¾; 10 do. at 50⅝; 60 do. at 50¾; 15 do. at 50; 4000 North American Oil at 1.40; 200 do. at 1.42½; 4500 Union Oil at 1.46; 200 do. at 1.42½; 150 do. at 23⅝; 170 do. at 23¾; 20 do. at 23⅞; 970 do. at 24; 100 do. at 24⅛; 200 Con. Martin at 5.00; 650 do. at 4.87½; 100 Oahu Sugar at 20.

Afternoon session — Bonds: 7000 United States 4¼s at 88⅛; 2000 do. 2nd 4¼s at 87⅞; 2000 do. at 87½; 12,000 do. 4th 4¼s at 87¾; 14,500 do. 5th 4¼s at 90⅜; 24,000 do. 5th 4¼s at 97⅛; 14,000 Miller & Lux 7s at 100⅛; 10,000 Sacramento Gas & Ry. 5s at 90½; 1000 East Bay 5½s at 85; 5000 Associated Oil 5s at 97; 5000 Cal. Electric Corp. 5s at 80½; 2000 Union Oil 5s at 88⅛; 1000 Great Western Power 5s at 77; 6000 Northern Cal. Power Corp. 5s at 74⅜; 5000 San Joaquin L. & P. Power 5s at 69¾; 1000 Cal. Gas & Electric Unifying 5s at 86¾; Stocks: 25 Pacific Gas & Electric 1st pfd. at 77; 175 do. at 77¼; 200 Pacific Gas & Electric common at 52⅝; 80 do. at 53; 100 Federal Tel. at 5¾; 40 Cal. Packers common at 50⅝; 20 do. at 50⅞; 20 Northwestern Electric Co. common at 8½; 1000 North American Oil at 1.42½; 50 Associated Oil at 102; 85 do. at 102¼; 100 do. at 102½; 100 Northern Cal. Power at 15; 100 do. at 14⅝; 130 do. at 14⅞; 135 Union Oil of Delaware at 24⅛; 1000 do. at 24⅜; 100 do. at 24⅝; 100 do. at 24⅞; 900 Consdine at 5; 100 do. at 5, buyer 5 days; 1450 do. at 5⅛; 100 do. at 5¼, buyer 6 days; 35 Onomea Sugar at 47⅜.

HOME AND FOREIGN BOND QUOTATIONS.

[Furnished by the National City Co. of California, 507 South Spring street.]

LOS ANGELES, May 12.—Following are today's quotations on foreign and domestic bonds held in this city:

Securities and Maturity.	Bid.	Asked.
Armour & Co. 7s, July 15, 1930	96¾	98¾
Am. T. & T. Co. 6s, Feb. 1, 1924 ...	99¾	100¼
Anaconda 7s, Jan. 1, 1929 ...	93¾	94
Baltimore & Ohio 6s, July, 1929	89¾	90
Belgian 8s, Jan. 1, 1925 ...	97	...
Belgian 8 F. 7½s, June 1, 1945	100	100¾
Belg. Gov. S. F. 8s, Feb. 1, 1941	100	100¾
Bell Tel. Co. 7s, 1925 ...	103	103½
Beth. Steel 7s, July 15, 1923 ...	98	98¾
Beth. Steel 7s, Oct. 1, 1935 ...	93¾	95¾
British 5½s, Nov. 1, 1921 ...	99¾	99¾
British 5½s, Oct. 1, 1922 ...	97	97¾
British 5½s, Oct. 1, 1929 ...	90¾	91¾
British 5½s, Feb. 1, 1937 ...	90¾	91¾
Canadian 5½s, Aug. 1, 1921 ...	99¾	99¾
Canadian 6s, April 1, 1926 ...	91¾	92¼
Canadian 6s, Aug. 1929 ...	92¼	92¾
Canadian North. 7s, Dec. 1, 1940	101	101¾
C., B. & Q. Jt. 4s, July 1, 1922 ...	92¾	93¾
Cent. Union Pac. 7s, July 1, 1953	102¾	103
City Christiania 8s, Oct. 1, 1945	98¾	99
City Paris 8s, Jan. 15, 1921 ...	98¾	98¾
Cons. Gas 7s, Feb. 1, 1925 ...	100¾	101
Cons. Gas 8s, Dec. 1, 1921 ...	100¾	100¾
Cons. Gas 7s, Mar. 15, 1931	102	102¼
Cudahy Pkg. Co. 7s, July 15, 1923	98¾	99
Delaware & H. 7s, June 1, 1930.	101	102
Denmark 8s, Jan. 15, 1945 ...	100¼	100¾
Fed. Farm 4½s, M. & N. 1, 1947	91	93
Fed. Farm 5s, May 1, 1938 ...	97	99¼
Fed. Sugar Ref. 6s, 1933 ...	100¼	100¾
French Govt. 8s, Jan. 1, 1941 ...	99¾	99¾
G. F. Goodrich 7s, Apr. 1, 1925	92¾	93¾
Grand Trunk 7s, Oct. 1, 1940 ...	100¾	100¾
Great Nor. 7s, Jan. 1, 1936 ...	98¾	99¾
Interboro R. T. 7s, Sept. 1, 1921	76¾	77¼
Japanese 4s, Jan. 1, 1931 ...	67¾	68¼
Japanese 4s, Feb. 1, 1938 ...	64¾	65¼
Norway 5s, Oct. 1, 1940 ...	100	100¾
N. Y. Central 7s, Jan. 1, 1935	103¾	104¼
N.W. Bell Tel. 7s, Feb. 1, 1941	99¾	99¾
Penn. R. R. 3½, April 1, 1920 ...	101¾	101¾
Penn. R. R. 7s, Mar. 15, 1930 ...	99¾	100¾
So. Cal. Edison 6s, Feb. 1, 1944	89¾	90
Standard Oil Cal. 7s, Jan. 1, 1931	102¾	103
Swedish Govt. 8s, Jan. 1, 1939	98	98
Swift 7s, Oct. 15, 1925 ...	99¼	99¾
Swiss Gov. 8s, July 1, 1940 ...	104¾	104¾
Texas Co. 7s, Jan. 1, 1931 ...	99¾	99¾
U. S. Rubber 7s, Dec. 1, 1925 ...	101	101¾
U. S. Rubber 7½s, Aug. 1, 1930	103¾	104¼
Western U. 5s, Jan. 2, 1935 ...	100¾	101¼
Wghouse Mfg. 7s, May 1, 1931	99¾	100
Vacuum Oil 7s, April 1, 1936 ...	101¾	102

SAN FRANCISCO OIL STOCKS.

[BY A. P. NIGHT WIRE.]

SAN FRANCISCO, May 12.—Oil stocks: Caribou, 1.35 bid; Claremont, 3.75 bid; Palmer Union, 3.05; Palmer Union preferred, 21 bid; Sterling, 2.50 bid.

SILVER QUOTATIONS.

[BY A. P. NIGHT WIRE.]

NEW YORK, May 12.—Bar silver, domestic, 90¾; foreign, 60¾; Mexican dollars, 46¾.

LONDON, May 12.—Bar silver, 34¼d per ounce. Money, 4% per cent.

FOR SALE

PARAMOUNT OIL ...	10c
HUNTINGTON OWNERS ...	10c
SANDBURG PETROLEUM ...	10c
METCALF-HINCKLEY ...	10c
HUNTINGTON MIDWAY ...	10c
HUNTINGTON NATIONAL ...	10c
FIDELITY OIL ...	50c
SUN OIL ...	50c
200 Pomona Oil ...	.65
200 Texcal ...	Mkt.
400 Richfield United ...	.55
200 Richfield Yorba ...	.37½
5 Texas Holdings ...	$5.00
175 National Security ...	.62½
1000 Texas United ...	.15
400 Jerome Superior ...	2½
200 Placentia Rich. Central ...	.85
800 Huntington Central ...	.19½
20 Yellow Taxi Cab ...	Cheap

WILL BUY:

Texcal	General Oil
Jerome Superior	Johnson Oil
Huntington Central	Ownerwood
Sun Oil	Richfield Union
Richfield Consolidated	Samson Tire

American Securities Co.
Member of L. A. Curb Exchange
828 Story Bldg., 6th and Broadway.
Phone 8304 and 15392.

Money to Loan on Oil Stocks
EDWIN KENNEDY & CO.
STOCKS and BONDS
Members Los Angeles Stock Exchange
Pacific Cotton Exchange
San Francisco Stock Exchange
720 S. SPRING ST. LOS ANGELES
GROUND FLOOR

20% CASH
and 19 small monthly payments buys any Stock Exchange or Unlisted security of merit. Write for new booklet, "Building a Future Fortune," a practical guide to successful investment.
LEONARDS & COMPANY
437 Citizens National Bank
Los Angeles, Cal.
Phone Broadway 1858.

A Tale of Three "Domes"

Nature collects oil in "pools" or "pockets," according to the structure of the earth. Where the earth has been "lifted" in volcanic upheaval oil collects in such quantity that when the pool is tapped by drilling a "shooter" well comes in and we have REAL PRODUCTION.

Huntington Beach Structure

shows THREE well defined "domes" or "pockets" of oil. The Standard tapped one with spectacular results. Several companies have tapped the second dome with equal success. But the THIRD DOME is controlled by a lease in the hands of

Golden Dome Oil Co.

We will "tap" this oil when this company has sufficient outside capital invested in it to enable us to go ahead without a stop to where the golden dollars will literally "flow" out of the earth by the barrelfull. The geological structure is so plain on our map and wealth is so surely portrayed for the investor in our prospectus that you will want us to send you this literature AT ONCE. Use coupon below.

Golden Dome Oil Co.
727-9 Black Bldg., Fourth and Hill
Los Angeles
Pico 2824 Los Angeles

(COUPON)

"Golden Dome Profits" interest me. Send me map and prospectus by return mail.

Name .....

Address ..... Times 5-13-21

Go It **LEMONS** BUT GET

if you do get squeezed!

$30 a ton for LEMONS
$40 a ton for ORANGES

We don't squeeze our fruit, we suck 'em dry, same's eggs! Use machinery 'n use the shells. That's how and why we can pay those prices for

"Seconds" and "Merchantable Culls"

after you've taken out the shippin' fruits.

Call on us for terms for 5 years' contract. We want to live, don't you?

Granite Springs Estates, Inc.
1101 Mateo St., Los Angeles.
Phone 192-61

H. N. WILLARD & CO.
Ground Floor, 623 South Spring Street—14515

WILL SELL		WILL BUY	
Chino Corona	92c	Texcal	65c
Texcal	Mkt.	Huntington Central	18c
Richfield United	52c	Chino-Corona	80c
Huntington Central	20c	Beatty	72c
Harrington Dumas	60c	Bolsa Chica	75c
La Merced	65c	Vista Del Mar	75c
Western Pacific	$1.15	El Dora	50c
Richfield Consol.	80c	Venture	27c
Vista Del Mar	85c	Ridge	72c
Globe Petroleum	12½c	Richfield Consol.	70c
Carson Oil	50c	Harrington Dumas	
Sun Oil	50c	Richfield United	
Huntington National	10c	Richfield Yorba	
Huntington Owners	10c	Liberty Bonds	
Huntington Midway	10c	W. S. Stamps	
Sanburg Petroleum	10c		
Metcalf Hinckley	10c	—NOTICE—	
Paramount Oil	10c	Big wells are credited to	
Richfield Yorba	38c	Texcal	
Trues Oil	1 1-8c	Chino Corona	
Richfield Union	55c	Richfield United	
Texas Holding	$55.00	Huntington Central	

SUN OIL

We will sell you this stock at 50c per share, and have certificate made out in your name. Don't wait to place your order — others are rapidly taking up the few remaining shares. Come in at once. In our opinion, Sun Oil will be the next profit-maker in the Huntington Beach field.

GARNER & CO. INC.
Stock and Bond Brokers
PICO 99 625 S. Spring St. 2nd Floor
Members Los Angeles Curb Exchange
PASADENA—17 S. MARENGO. PHONE FAIR OAKS 183.
LONG BEACH—241 EAST FIRST. PHONE MAIN 29.

A SURE SHOT
CHINO-CORONA UNITED Well No. 1
IN OIL
A few shares are offered at $1.25 per share. For those who act quickly, Big Profits are assured.
CHINO-CORONA UNITED OIL CO.
300 Merritt Bldg.
11969

CLASSIFIED INDEX.

	Page
LOST AND FOUND ...	10
SPECIAL NOTICES—Miscellaneous ...	11
PERSONALS—Business ...	11
BUSINESS ANNOUNCEMENTS ...	11-12
EDUCATIONAL ...	12
WANTED—Help, Male ...	12
WANTED—Help, Female ...	12
WANTED—Help, Male and Female ...	12

BUSINESS ANNOUNCEMENTS.

Contractors and Builders.

20 PER CENT SAVED ON FIREPROOF HOMES. The "HOUSE WITHIN A HOUSE" is fireproof, damp proof, everlasting; made of Thornton Interlocking Tile. [illegible] system. Warm in winter, cool in summer; adapted to any design of dwelling, our model bungalow just being finished at West Adams and Crenshaw; beautiful white colonial finish.

Thornton Interlocking Tile is also especially adapted for BUSINESS BUILDINGS; every tile interlocks TEN different ways in the wall; it is a great money saver and is also fireproof and everlasting; OUR REDUCTION in cost to you in building is thoroughly our TIME SAVING DEVICES and our simple methods of construction.

WE BUILD ANYWHERE in Los Angeles county; we are in position to give quick service; don't fail to see our business building now going up at PACIFIC and FLORENCE, HUNTINGTON PARK. Investigate it this week and Sunday. If you can't come to our office, write for particulars and booklet.

THORNTON INTERLOCKING TILE CO., 125 NORTH BROADWAY. PHONE 67473.

After June 1, our permanent office will be located at 210-11-12 L. A. Ry. Bldg., Eleventh and Broadway.

HOUSE— —HOUSE— —HOUSES

"Do you want a home?" $500-to-$30,000? Let us design and build for you. Stores, flats, apartments. Call us up and our auto will be at your door "pronto." Make sketch and give you estimate free, also finance you. Back of us, 25 years of experience in building and ahead of us our share in building.

GREATER LOS ANGELES.

RELIANCE BUILDING CO.,

729-730 San Fernando Bldg., cor. 4th & Main. Phone 61288.

WE WILL FINANCE THE TOTAL COST AND BUILD IF YOU OWN A CLEAR LOT. PAY LIKE RENT.

L. A. BUILDING & CONTRACTING CO., (EAVES & HODGES,)

812-814 MARSH-STRONG BLDG.

61427.

WILL FINANCE—

Large or small business or residence construction and engineering projects—from a railroad to a bungalow.

Contract Department,

FRANK MELINE COMPANY, WILSHIRE AT VERMONT. Tel. Wilshire 1464.

WE FINANCE YOU—

If you have a lot or some cash we finance the balance. SAVE THE MIDDLEMAN'S PROFIT. We have plenty of 7 per cent money. GENERAL CONSTRUCTION CO., an organization of builders, architects and bankers for interests. 815 W. 6TH ST. 62158. We are open Saturday afternoon.

W. T. JACKSON

Are expert designers and builders of better homes on close margins. All materials, workmanship, finishing, guaranteed. Plans and estimates gladly furnished. Phone VER. 6400. CALL 4872 SO. HOOVER ST.

IF YOU are thinking of building, come in and talk it over. We may save you money. We are doing it for others. Large apartment plans and books for your information. G. H. HAMPTON, Designer and Builder, 325 W. 4th st.

WILL obtain you 10% any desired locality, furnish plans and build house to suit.

Accept small cash payment and monthly installments. Leads to C.P.A. degree.

BUILD at cost plus 10 per cent for cash. W. MATTHEWS, 210 Douglas Bldg. 13058

LITTLE CARNELIUS, PLUMBER and MAN of the movies. He sells tin-in, gal. pipe, new. Phone ft., 2-4, 10c; pipe threaded, 10c; combination water heater, $45 up. MILLARD'S PLUMBING CO., 451 S. 7th st. 19420.

LICENSED plumber. If you want to save money, see me about your plumbing alterations and repairs. Specialist, 1905 W. 7th st.

C. O. MOORE, General Contractor, bungalows, duplex store fronts, anything in the building line. Phone 24-1-11. Res. 2417 OPAL. Phone evenings Bonby 1542.

GRADING, TRAMPING, TRUCKING on contract work. LET ME FIGURE WITH YOU. SOIL, SAND AND CONCRETE MIXER TO BE DELIVERED. 3-0726.

PAINTING, tinting, carpenter-ing, alteration work our specialty. We complete the job. Call Mr. Hall. 58-1-11.

HAULING, grading, excavating, street and road hauling. Main 2420, 1219 S. NINTH.

PAINTING, paperhanging, all kinds of work, labor or small. Mc4ffitt 2-0. 4750-W.

CARPENTERING and cement work. Large or small jobs. Shop, 3000 E. 1st. HERRINGTON.

KITCHEN cabinets constructed, at low figure. Phone BOYLE 268. 14 years' experience.

CEMENT work done by contract; guaranteed. Phone 2-0-0-0 or 857-W. Glendale.

FOR carpenter repairs and alterations. Call WEST 1106.

HARDWOOD floors furnished, laid and scraped; old floors scraped. VER. 1994.

Professional Services.

DAY 14047. NIGHT VER. 1084.

HERBERT S. COMINOS, SPECIAL ATTORNEY-AT-LAW, Street cases in connection all principal cities. 611 WRIGHT & CALLENDER BLDG.

ALVIN C. HANSEN, Certified Public Accountant. 601 Wright & Callender Bldg. Phone 82790.

Furs.

BRING your furs for repair to upstairs shop and save money. First-class work at lowest cost. QUALITY FURS, 530 S. HILL. PAY, SAVE 50 PER CENT ON FUR REMODELING. Furs bought and sold. COHEN, THE FURRIER, 214 W. EIGHTH ST. PHONE 61-6-11.

FURS— —FURS. BARGAINS

Our motto, Low Rent, Low Prices, 529 MAIN, 2nd floor. Entire 3rd st. store, 529 E. 3rd st. FINLEY, 942 E. 1st, best equipped tannery in the West.

Florists and Nurseries.

TO SUN NURSERY FOR TREES, PLANTS AND SHRUBBERY. 2425 E. SAN PEDRO ST. PHONE 29422.

SUN NURSERY FOR TREES, PLANTS AND SHRUBBERY. 2425 E. SAN PEDRO. PHONE 29422.

Cesspool Cleaners.

CALIFORNIA CESSPOOL CLEANING CO., Wil. 1312. Underground drainage. 5091107.

Manicuring. Chiropody, Facial and Scalp Treatments.

ORIENT BEAUTY LOTION for years known as the best, safest and harmless preparation for removing superfluous hair. Specialists, Blackheads and freckles. Call for FREE sample the ORIENT OFFICIAL PARLORS, 229 San Fernando Bldg., 4th and Main. Los Angeles.

MISS LOVE, Expert Massage Ttreat, ashing feet relieved. 516 WASHINGTON BLDG., 3rd and Spring.

ELECTRICAL facial and scalp massage, shampooing and manicuring. 617 UNION League Bldg. 2nd and Hill. Open Sundays.

ELECTRICITY, vacuum, violet ray, facial treatments. Also do typing. 812 FRANCISCO. Ring bell 2 times.

MME. MAUDE, 326 S. Hill. Facial, $2.50 to $5. Ear mask, $2.50 to $5.00. Switches, $3 up. 2nd floor, GRAND.

MME. HIBBARD, electrical facial, scalp, shampooing, massage. 224 W. 11TH ST.

ELECTRIC scalp and facial treatments, 652 BROADWAY, room 41, hours 11 to 6 daily.

M. SEDGWICK, FACIAL MASSAGE, ROOM 212 MASON OPERA HOUSE.

MME MAYE, spot off scalp treatments. Suite 411, 430 S. BROADWAY.

SENORITA MENDEZ, first-class manicuring, facial and scalp. 8214 W. 8TH ST.

FACIAL preparations. THE BONCILLA, 430 S. Broadway, suite 411, MISS TAYLOR.

Patents and Patent Attorneys.

HAZARD AND MILLER, Pioneer Patent Agency, established 42 years in Los Angeles. Library contains record of all United States patents; examine without charge and avoid acquiring for something already patented. Miller, 3 years examiner in U. S. Patent Office. Hazard's book on Patents free. 24th floor Central Bldg., 6th and Main.

PATENTS: We can sell them; try us first. O. F. JOHNSON BLDG.

EDUCATIONAL.

Miscellaneous.

WANTED — By experienced public school teacher, position as tutor in private family; backward pupils with summer coaching, made ready for next year. Address J, box 2201, TIMES OFFICE.

WANTED—Teachers for fall vacancies. CLARK TEACHERS' AGENCY 420 California Bldg., Los Angeles

TUTORING in all subjects; also high and elementary classes limited to 5. COACH-ING SCHOOL, 740 S. Grand. 12566, 5748-N.

Musical and Dramatic.

SAXOPHONE.

Let me teach you on a Buescher saxophone to play popular music in 3 lessons. Call BOYLE 4566.

HAVE time to take on 2 or 3 more pupils. THOMAS E. BROWN, teacher violin. Phone 64704.

Dancing.

PROF. F. H. BURGOYNE, MODERN DANCing; 6 private lessons $2. 15, $4. Hours 2 to 10 p.m. 1101 SANTEE ST. 16430.

SMART dancing, latest steps; private or class. WALLACE SCHOOL, 1240 S. Grand. 10201.

WANTED—HELP—Male.

Miscellaneous.

WANTED—Good lively man to drive truck, a bakeable milk route, city. Permanent job. Good wages. 1048 WALL ST.

WANTED—2 young men for general work in machine shop. Apply 1902 SOUTH LOS ANGELES.

WANTED—Experienced driver for well established cleaning and dyeing house. Apply 2028 PASADENA AVE., L. A.

WANTED—Boy with bicycle to deliver during the day. McCOLLOCH DRUG CO., 600 S. Alvarado.

WANTED— —HELP—Male.

Miscellaneous.

BINDERY MEN

EXPERIENCED RULERS, FORWARDERS, FINISHERS, CUTTERS. PERMANENT POSITIONS, GOOD WAGES. APPLY MASTER PRINTERS' ASSOCIATION, 419 WILCOX BUILDING, SECOND AND SPRING STS.

WANTED—WHO ARE THE MEN?

A young, progressive, fast-growing manufacturing corporation, reaching a national business, with a noncompetitive Fruit item in universal demand, selling and operating in 50 or more cities, is an unusual opening in its organization for two men.

The men we want are of spotless reputation and no mediocrities. To fit into the organization with one item in this it is possible to assist in sales promotion; the other one must be a master salesman.

The first knows advertising matter, illustration, can write human-interest letter and copy, prepare direct and indirect mail matter and execute it to bring desired results. But is by no means a routine advertising man. He is old enough to have had actual experience and young enough to be aggressive, enthusiastic and determined to succeed.

The other is a master salesman, has dignified appearance, a record of accomplishment and able to show example to others.

Both of these men probably hold on to jobs which they would change for a real opportunity to start at a fair salary and bonus and eventually to work themselves into an interest in the concern, chiefly on their merits.

If you have real ability you will do well to communicate with F, box 52, TIMES OFFICE.

WANTED— MURRAY & READY. Leading Employment and Labor Agents, 110 E. 2ND ST.

5 Forth Carpenters, $6-day; Blacksmith, $5.00 day. Finish Carpenter, $6.00 day. 2 Carpenters, north, $6.50 day. Enameler, scraping auto testing, 75c hr. 2 Ornamental Iron workers, $6-$6.50 day. 2 Helpers, $3.00 day. Asst. Engineer, sanatorium, $90 mo. fd. Shop Keeper, $60-$70 mo. fd. Baker, $120 mo., fd. Camp Plumber, $60 mo., fd. Camp Cook, $100 mo., fd. Dishwasher, $18.00 wk. Waiter, oil co., $70 mo., fd. Waiter, $120 mo. $12.00 wk. bd. Hospital Ward Porter, $45 mo., fd. Ranch hands, Teamsters, Milkers, Hay hands.

Married Help.

Cook-waitress, country rest., $150 mo., fd. Married Ranchers. Orchard men. Milkers. No Lead—Others Follow.

WANTED—INCREASE YOUR EARNING POWER.

Our day and evening courses will do it. SECRETARIAL, Stenographic, Typewriting, book-keeping, English, penmanship, etc.

ACCOUNTANCY. Summer class in pace course now forming. Leads to C.P.A. degree.

RADIO. Fine new arc and spark transmitters just installed. Best equipped school on the coast.

ENGINEERING. Electrical, mining, civil and mechanical, also assaying, chemistry, etc.

COMMERCIAL ART. Show card, cartooning, etc.

SALESMANSHIP by John W. Hamilton, famous as salesmanager and teacher.

SPANISH. Prof. Uribe instructor.

Ladies admitted to evening classes; school during summer. Enroll now. Y.M.C.A. schools, 715 Hope st., Sixth floor. 15822.

WANTED — Bright man, with good common school education to learn linotyping. Linotyping is the best paying branch of the printing trade, and an hour after you become proficient in six months and receives the highest wages paid for any kind of work of that time. The monthly wage of an operator is from $175 to $200. This school is recognized by the Master Printers' Typothetae Association for the purpose of teaching men for permanent employment. While the tuition is charged, the school is not run for profit. Classes will be arranged so that any man can attend from 7 to 9 a.m., 12 to 1 p.m. and from 6 to 9:30 p.m. Call at 311 EAST FOURTH ST. (See Ins. adv.)

WANTED—

TRACTOR ENGINEERS ALWAYS IN DEMAND

Thorough training by experienced tractor instructors.

12 to 14 weeks for entire course.

Indorsed by tractor and implement dealers. Night class now organizing.

UNIVERSAL TRACTOR SCHOOL, 1326 S. San Julian st. See Instr. Ad.

WANTED—

Energetic and capable young man can secure excellent financial rights for products of large manufacturing concern in this city and throughout the State. No investment required. Must be able to furnish bond for original consignment from $500 up. This is a staple line and a lucrative one. Applicant must be able to furnish good references. If interested call at Office, 512 EXCHANGE BLDG., 114 SO. SPRING.

WANTED — Boys, here is a splendid opportunity to build up a profitable business of your own. We want bright, energetic boys in Los Angeles and surrounding towns to sell Saturday Evening Post, Ladies' Home Journal magazine. This offers a splendid training in salesmanship. Write R. S. HOLMAN, Special Subscription Territory Service Co., 10-24 Curtis Bldg., Philadelphia. We will explain the plan to you.

WANTED—

Man over 21 to be store prepare for GENERAL CLERK, CITY civil service position. Exam. soon. Starting salary $110 to $125 per month. Future. Free particulars. Fill PROMPT ACTION BEST. See AT ONCE. MISS WILSON, 630 Stock Exchange Bldg., 630 S. Spring.

RUSH

WANTED — Man, excellent opportunity for ambitious, energetic man, learn to be junior accountant, must have facility for figures and desire to work. Steady employment, overtime per week, under certified public accountant's direction. Night man can make at least $25 per week in about 5 months, double in about 12 months. W. W. RASCOCK, 524 Title Insurance Bldg. (See Inst. Adv.)

WANTED — I have a splendid opportunity for several men to learn automobile mechanics and electricity working evenings on practical work. Small charge; small fee and for sale all tools, materials and stand for all students damages. Fine chance to learn at small cost under experts. Full particulars on request. Address G, box 116, TIMES OFFICE.

WANTED—

RAILWAY MAIL CLERKS

YOUNG MEN, UNDER 35, TO QUICKLY PREPARE FOR RAILWAY MAIL CLERKS. $1900 DISTRICT. SALARY NOW $1800. START. TRAVEL. ALLOWANCE. EXTRA. FINE FUTURE. PERMANENT. SEE AT ONCE. MR. BROWNING, 715 [illegible] BLDG., SIXTH AND SPRING (first, adv.).

WANTED—To scrolsy by the month competent man as inspector to oversee building of two Class A concrete school buildings, to be started about June 1; apply in writing, stating qualifications, references and salary expected.

SANTA BARBARA BOARD OF EDUCATION, Room 11, McKay Bldg. Santa Barbara, Cal.

WANTED— THE VOCATIONAL EMPLOYMENT DEPT. Y.M.C.A., Seventh and Hope sts. is helping many men and boys to secure employment. Five calls coming daily. Guarantee employment. Ask for E. E. BAKER, Secretary. Office Hours 8:30 a.m. to 12 noon.

WANTED—Auto repair work can be learned right at Y.M.C.A. repair shop and school. Day and night classes, ignition, lighting, special battery, general repair machine shop, vulcanizing and welding. Start right. Do it now. 725 S. HOPE ST.

WANTED—MEN TO TRAIN IN COMMERCIAL REPAIR WORK AND OXY-ACETYLENE WELDING. PAID WHILE TRAINING. GOOD JOBS WHEN QUALIFIED. SMALL FEE REQUIRED. U. S. TRACTOR, AUTO AND ENGINEERS EXCHANGE, 154 N. L. A. ST. (SEE INST. ADV.)

WANTED—Mechanically inclined men, learn to drive, repair automobiles and tractors. Good jobs waiting. Qualify in short time. Finest school in America. Call or write for FREE 72-page illustrated catalog. NATIONAL AUTOMOTIVE SCHOOL, 900 S. Figueroa. Main 8004.

WANTED—Cafe chef, beach, $35; combination janitor-man and dishwasher, country, $25; fry-cook, all-around kitchen man, country cafeteria, $3 a day. 405 LANKERSHIM BLDG., 126 W. 3rd.

WANTED—Are you satisfied with your educational qualifications? Study for the bar. Send for free catalogue of courses. INTERNATIONAL CORRESPONDENCE SCHOOLS, 820 Haas Bldg., 219 West 7th st. Phone 62708.

WANTED—Young man for clerical work and assisting in warehouse. Must be able to operate typewriter efficiently. Apply to McENGLAND, in care United Cigar Stores Co., 148 S. Spring st.

WANTED—Strong young man to learn carpet packing. Apply CITY DYE WORKS, 2000 Santa Fe.

WANTED—5 FINISH CARPENTERS, NEAR CITY, $7 and car fare. HUMMEL BROS. (Agency.) 119 E. 2nd st.

WANTED—Young man to do plumbing, repairing. Splendid position. Call 1762 W. ADAMS.

WANTED—Men experienced in storeroom and warehouse work. Address X, box 810, TIMES BRANCH.

WANTED—Boy with wheel. Apply NEUNER CORPORATION, 30. L. A.

WANTED—Bright, active young man, cigar clerk. UNITED, 143 S. Spring. Mr. Bowler.

WANTED—Good auto washer and polisher. 5226 VALENCIA ST.

WANTED—Window screen hanger, with automobile. Must be first-class. 57477.

WANTED—HELP—Male.

Miscellaneous.

WANTED—MECH. DRAFTSMAN, exp. sel. washing press and tanks $150
CLK., credit exp., married man, pref. Open
SHIPPING CLERK, 25-35 ..... $100
BURR. DEPRS., two hand $100
SHIP. CLK., No exp. necessary $20
BANK MESSENGER, good future $60
THE PACIFIC AUDIT & SYSTEM CO., Inc., 802 Story Bldg. (Agency.) 6th and Bdwy.

WANTED—A healthy, middle-aged, neat-appearing man as caretaker for small place near city. Must be able to handle. Work is not heavy; wages moderate. Give phone number if possible. Address Z, box 168, TIMES OFFICE.

WANTED—The American Legion can use 2 live house-to-house men. Prefer men experienced in book selling or subscription work. Commission or salary. Apply between 9 a.m. and noon Friday. MR. MILLER, 247 S. Broadway.

WANTED—Bright young man, about 20, with best of character for collecting and keeping records of city. No selling or soliciting. Experience desirable; but not essential. Salary $21 per week. Apply 9 to 10 a.m., 457 WILCOX BLDG., L. A.

WANTED—

Young man 18 to 21 years of age, for shipping room, wholesale linen house; good chance for advancement. Answer in own writing, giving salary expected. Address X, box 586, TIMES BRANCH.

WANTED—All-around newspaper man, capable of taking work of city editor at once. Must know head writing, be capable of judging news, title details of training, former connection, age, salary expected. Address BOX 196, Bakersfield, Cal.

WANTED—Steady man to help in my automobile washing and polishing business. Will sell half interest for $275 cash. (no terms.) Have to leave city on account of ill health; this is a chance for you to be your own boss; see me at auto wash rack, 1019 S. HILL.

WANTED—BRIGHT BOY, fair education, over 16, to learn business in BANKAY MAIL CLERKS. Salary $1600 to $2300. See MR. HOYT, 720 Story Bldg. (See inst. adv.)

WANTED—Ambitious boy to work one hour mornings in exchange for course in shorthand, book-keeping or telegraphy. Apply MACKAY TELEGRAPH COLLEGE, 9 Ninth and Main.

WANTED—Insurance, casualty insurance investigator and adjuster. Age 22 to 32 years. Must know public liability law. State age, experience, references and salary expected. Address Z, box 37, TIMES BRANCH.

WANTED—Someone familiar with the cutting and sale of plaster; who has an acquaintance among the plasterers and who can meet the public. State salary expected. Address E, box 167, TIMES OFFICE.

WANTED—Competent newspaper man to do all editorial work on country weekly. Also ad solicitting. Must be ready to start mornings, 9 to 10. GRATES, 133 North Bunker Hill ave.

WANTED—Experienced teacher of ballroom dancing, highest credentials. Apply in person afternoons. ACADEMY DANCING, 1630 S. Hope st.

WANTED—Learn the barber trade and be independent for life; wages while learning. Call or write today. MOLER BARBER SCHOOL, 429 E. Fifth st.

WANTED—Live wire, clean-cut man with ex-perience for selling contract. Big line up-to-date for Mardi Gras. Call 407 UNION LEAGUE BLDG.

WANTED—Boys over 18 years for work in folding paper box factory. Apply REN-SHAW, JONES & SUTTON, 1231 South San Pedro.

WANTED—3 milkers, permanent job; must be good men. Apply purchasing department, CRESCENT CREAMERY, 3rd floor 615 Wall st.

WANTED—A student, Japanese or white, who understand gardening, to work a few hours daily for room and breakfast, good home. 41501.

WANTED—A Chinese man for cook and housework at the beach, wages $50. Phone LINCOLN 2694.

WANTED—Chinese housekeeper for small family, 814 CENTRAL BLDG.

WANTED—Driver for wholesale grocery. Must have grocery line. 919 E. FIRST.

WANTED—Boy, reliable, 15 to 20, for steady job. 910 S. HILL ST.

WANTED—Wash man. OCEAN PARK STEAM LAUNDRY, Ocean Park. Phone 61110.

Store and Office.

WANTED—EXPERIENCED SALESMEN FOR SALE OF DRESS GOODS AND MILLINERY. APPLY 9:00 A.M. FRIDAY. SUPERINTENDENT, BLACKSTONE CO., BROADWAY AT 9TH ST.

WANTED—

THOROUGHLY EXPERIENCED SHOE SALESMEN AT THE FIFTH ST. STORE.

PERMANENT POSITIONS FOR AMBITIOUS YOUNG MEN.

APPLY EMPLOYMENT OFFICE, 5TH FL.

WANTED—SALES EXECUTIVES.

Expert candy sales; export wholesale grocery sales; paper supply sales; superintendent cloak, suit store; salesmanager, assistant manufacturing experience; railroad betterment engineer; credit manager of credit, good bank; sales correspondent, manufacturing experience; buyer, luggage, trunks, etc.; advertising manager, department store; mechanical engineer, Employment Agency, Organization Builders, 400 Central Bldg.

WANTED—A1 oilmaker and reach, drills man $150
Bldg., typist, executive ability; local $125
Prefer finance experience, start ..... $125-$150
Bank teller, under 30 ..... $125
Bank bookkeeper $125
Stock clerk, nearby $120
226 ANGELES COMMERCIAL SERV. AGCY. 226 Nuss Bldg., 7th and Spring. (Agency.)

WANTED—SALESMAN FOR GENTS' FURNISHING DEPT. in San Barbara county, who can trim windows. Not over 35 years of age. Give phone number and salary expected. Permanent position in city at present. Address Z, box 172, TIMES OFFICE.

WANTED—Reliable man to take charge of paint store; must be thoroughly familiar with paint, stain and varnish; must have experience in selling paint; best of references required. State salary expected to start and telephone. Address TH, box 562, TIMES BRANCH.

WANTED—BANK TELLER $150
ASST. CREDIT, collections, age 30-35 ..... $125
STENOGRAPHER $125
ELECTRICAL COMMERCIAL SERVICE (Agency) 616 Brockman Bldg., 7th and Grand.

WANTED—CREDIT CLERK, use typewriter, about 25 years old $120
EMPLOYERS' SERVICE BUREAU (Agency.) 418 MERRITT BLDG., EIGHTH AND BDWY.

WANTED—Grocery clerk; merchant and meat paper stock man; ORGANIZATION BUILDERS, 400 Central Bldg. Employment Agency.

WANTED — Four salesmen to sell electric lighting fixtures to engineers and builders. Can earn $250 per mo. Apply 509 EAST 5TH ST.

WANTED—Window trimmer to trim up gents' and ladies' furnishings and shoes for Fri. day or Saturday, 13th or 14th. 140 NORTH BRAND BLVD., Glendale, Cal.

WANTED—A1 tyrist, opportunity for bright young man, state age, education and experience, salary $150. Address FF, box 347, TIMES OFFICE.

WANTED—Young man stenographer, bookkeeper, for permanent position. State age, past employment. Address J, box 70, TIMES OFFICE.

Salesmen and Solicitors.

WANTED—Salesmen, 4 life workers for road work, to interview merchants, bankers and doctors; $100 a week; only quality made by men using by the work bag. No samples to carry, nothing to sell. No dull season. 406 I. W. HELLMAN BLDG.

WANTED—Salesman for a specialty line, to cover Los Angeles and vicinity. Give full particulars as to experience, age and references and salary desired. Address F, box 29, TIMES OFFICE.

WANTED—Few bright snappy clean-cut young fellows, who would like to learn selling game, high school, earn while learning. 516 GROSSE BLDG., 9 to 10 a.m., 4 to 5 p.m.

WANTED—We have an opening on our sales force for 3 No. 1 house-to-house salesmen. $20 per day is easy. We pay every night. Call at Room 322, 520 S. BROADWAY, from 9 to 12 and 2 to 4.

WANTED—Exceptional opportunity for high-class salesman with Dodge Bros. car; salary and com. to sell our new Handee shock absorber. Call from 9 to 11, HASSLER PACIFIC CO., 1315 S. Figueroa.

WANTED—FIRE INSURANCE BROKER or solicitor to represent eastern company in Los Angeles also one in every city in southern California. General Agent, 232 W. HELLMAN BLDG., Los Angeles.

WANTED—Salesmen, if you want quick action and money in your pocket from first hour's work, investigate our new proposition. Call Room B, 2nd floor, 620 S. BROADWAY.

WANTED—Thoroughly exp. real estate salesman; must be a hustler, and have a good car. splendid opportunity for the right man. straight commission basis. Apply personally, ROSS REALTY CO., 3506 S. Main st.

WANTED—Stock salesman who has a clientele can find an opening here that will bring quick results. 1545 at 8th, No. 1524 W. 4TH ST.

WANTED—Two cracker-jack salesmen on commercial account contracts. 33 1-3 per cent commission. Address F, box 61, TIMES OFFICE.

WANTED—Man desiring to become electric appliances salesmen. We pay commission while you are learning and give expert assistance. Apply forenoons, 207 W. FIRST.

WANTED—Salesman for Los Angeles and the beach. Money-making proposition. For appointment call LONG BEACH, Phone Home 12071.

WANTED—State distributors, new machine for garages, oil stations, auto polishers, etc. Must maintain service station. 110 E. 11TH ST.

WANTED — Experienced oil stock salesmen for big growing concern at Huntington Beach. Good commission and bonus. 207 TITLE INSURANCE BLDG.

WANTED—HELP—Male.

Salesmen and Solicitors.

WANTED—STOCK SALESMEN WANTED. To work out of any one of the following offices:

Los Angeles, Fresno, Sacramento and San Francisco.

Big game. One year's work. Best selling financial project on market today.

Over $120,000 sold over the Los Angeles office the past three weeks.

Company owned by well-known men, collectively worth over $5,000,000. Assets of corporation now over $1,500,000. Par value of stock $10 per share.

Liberal commission and fullest co-operation given to salesmen. None but experienced salesmen, accustomed to closing large sales, need apply.

I. I. EWING, 210 Marsh-Strong Building.

WANTED—Several gentlemen of culture desirous of engaging their services in sales capacities where refined manners, keen business judgment count, may find opening sought by applying in person at the office of the JACKSON MOTOR CORPORATION'S State distributor, 1402 SOUTH FIGUEROA.

WANTED—

REAL ESTATE SALESMAN.

To take charge of tract office in Glendale. Must have automobile. Excellent opportunity for experienced man who is willing to hustle. Apply mornings, 8:30 to 10 o'clock.

W. L. TWINING, 206 Central Bldg.

WANTED—

Men people, women as well as men, experience unnecessary. We will tell you just what to do and show you how. Hundreds of live prospects to handle immediately.

Call mornings, 218 BAKER-DETWILER BLDG., or Phone 63082 for appointment.

WANTED—

3 LIVE WIRE SALESMEN.

If you are a salesman and can ride a motorcycle, we have a real money-making proposition for you. Call this morning at 921 S. MAIN ST. and ask for Ordway.

WANTED—2 AUTOMOBILE SALESMEN ON HIGH-GRADE AUTOMOBILE. REFERENCE MUST SHOW EARNING CAPACITY OF $400 PER MONTH FOR PAST 2 YEARS. AUTOMOBILE SALES EXPERIENCE NECESSARY. YOU MUST HAVE CAR OR WILLING TO BUY ONE. PROPOSITION WILL NET $600 PER MONTH. ASK FOR SALES MANAGER, 810 S. OLIVE.

WANTED—Experienced real estate loan man familiar with Los Angeles city and county. Call between 11:30 and 12:30, 305 H. W. HELLMAN BLDG.

WANTED— STOCK SALESMAN.

1 dealer to work with first-class Western salesmen and salesmanagers. For interview address X, box 438, TIMES BRANCH.

WANTED—Man of initiative and ability to stick. Established line of food products, sold to groceries and restaurants. Part city, part country territory; commission basis. No drawing account for first 2 weeks. GENERAL PACKING CORPORATION, 1501 E. 7th st.

WANTED—Experienced Caller or Lad's salesman, capable; only man or woman who is capable of working for new premium. The 1001 Articles also contains the last Federal census. Quick cash return. Call 9 to 11, 2:30 and 4:30 p.m. Room 436 WILCOX BUILDING, corner Spring and 6th.

WANTED—Two experienced salesmen to sell Willys-Overland automobiles and two experienced salesmen to sell Mack trucks in Ventura County. Phone or write HUNTINGTON MOTOR CAR COMPANY, box "H," Oxnard, Cal.

WANTED—Salesmen, Health and Accident, all or part-time men. Good pay to producers. Call or write 1015 Story Bldg. Apply CONTINENTAL CASUALTY CO., 1006 Wright & Callender Bldg., 4th and Hill sts.

WANTED — HIGH-CLASS SALESMEN with automobile, to offer established proposition; new and exceptional proposition; no stocks or bonds. Liberal commission and co-operation. Apply SUITE 819, Pacific Finance Bldg.

WANTED—

SALESMAN THAT WILL WORK. LAWLER REALTY CO., 534 S. Broadway.

WANTED—Two live real estate salesmen. Exceptional opportunity. 210 Grant Bldg.

WANTED—Experienced real estate salesman with automobile. An office established in Pasadena. DOMBROWSKI, N.W. cor. Menota and Vernon.

WANTED—Two salesmen to sell an nationally advertised product. 40 per cent commission; territory protected. See MR. HUBLEY, 902 S. Hill st.

WANTED—

Three experienced house-to-home solicitors. Must be neat and have salesmanship ability. Call after 1 p.m., 1002 S. BROADWAY.

WANTED—Advertising solicitor for publication; western territory. SCHEG, 535 San Fernando Bldg.

WANTED—Salesman, business chances and real estate. 424 MASON BLDG., 4th and Broadway.

WANTED—Electric appliance salesman. R & H. SERVICE ELECTRIC CO., Inc., Alhambra. Phone 1042 Bdwy.

WANTED—Experienced film salesman. 720 SOUTH OLIVE.

WANTED—Advertising and subscription solicitors. THE LEADER, 445½ Sunset Blvd.

WANTED—Salesman, Call 1060 S. MAIN, NEW PROCESS PRODUCTS CO.

WANTED—Good enthusiast for A-1 proposition. J. BRADBURY BLDG.

WANTED—Specialty salesman with car. 650 Stock Exchange Bldg. Telephone TRINITY 4674.

WANTED—Advertising salesman. THE LEADER, 445½ Sunset Blvd.

Trades.

WANTED—Gordon pressman. 1 Gordon assistant, cylinder pressman feeder. Steady, ideal conditions. Apply CHAS. R. HADLEY CO., 1220 E. 8th st. Los Angeles, at Alley.

WANTED—All-around non-union printer, capable of marking ads for the machines and taking charge of shop. $10 per day. R. Exceptionally good opening for the right man. DAILY NEWS Santa Barbara, Cal.

WANTED—Summer rates. Stenography, bookkeeping, secretarial. ALL COURSES INCLUDE FILING. EFFICIENCY BUS. COLL., 404 Douglas Bldg. (See Inst. adv.)

WANTED—2 girls for bindery work, experience not necessary. Apply 344 CROCKER ST.

WANTED—Serving girl for cafeteria, Hollywood girl preferred. Phone HOLLY 575.

WANTED—Girl for soda fountain, experienced. 158 N. MAIN. Main 6216.

WANTED—Stenographer, bond and book-keeper. PACIFIC SERVICE AGCY., 631 Mason Bldg.

WANTED—Experienced stove demonstrator and saleslady to demonstrate cooking on ordinary gas range. Must have had actual experience. Apply

Also lady to make home-to-house canvass selling stoves and soliciting for repairs for stoves and lawn mowers.

APPLY FORREST'S Stove, Range and Lawn Mower Works, 2000 Santa Fe Ave. West 1831.

WANTED—STENO., machinery co. $90
BK-KP., light steno. $90
STENO., dr. co., over 25 ..... $90
TYPIST, payroll clerk $75
THE PACIFIC AUDIT & SYSTEM CO., Inc., 802 Story Bldg. (Agency.) 6th and Bdwy.

WANTED—A DESIGNER WHO CAN MAKE OWN PATTERNS AND MARKING, FOR FACTORY MAKING LADIES' FANCY APRONS AND HIGH-GRADE BATH ROBES. GIVE EXPERIENCE AND REFERENCES. WESTERN GARMENT MFG. CO., SALT LAKE CITY, UTAH.

WANTED—The American Legion can use 2 live house-to-house women. Prefer women experienced in book selling or subscription work. Commission or salary. Apply between 9 a.m. and noon Friday. MR. MILLER, 247 S. Broadway.

WANTED—Girl to take charge of small office nights, 1 p.m. to 5 a.m. No experience necessary. Apply Office, Pasadena Star-News and phone number. Address F, box 45, TIMES OFFICE.

WANTED—GIRL FOR SODA FOUNTAIN, EXPERIENCED, TO TAKE CHARGE. MUST HAVE GOOD REFERENCE. CORNER DALY AND N. BROADWAY. McKAY & MONK-MAN'S DRUG STORE.

WANTED—Make big money at home, doing needlework, china transferring, tinting, all or spare time. 440 W. 61ST ST., between Vermont and Normandie.

WANTED—4 parlor waitresses, $16 up; experienced cafeteria hot bread woman, $20; no tips. REPUBLIC EMP. AGENCY, 406 Lankershim Bldg. 126 W. 3rd st.

WANTED—Several more young women concern school education prepare for telegraph service. Good positions assured. Write TELEGRAPH DEPT., Baron Bldg., Oakland, Cal.

WANTED—Summer rates. Stenography, bookkeeping, secretarial. ALL COURSES INCLUDE FILING. EFFICIENCY BUS. COLL., 404 Douglas Bldg. (See Inst. adv.)

WANTED—Experienced chocolate dipper with good reputation on beachy work. 200 S. BROADWAY.

WANTED—Experienced bindery girls. Apply NEUNER CORPORATION, 517 South Los Angeles st.

WANTED—Finishers, girls experienced on ruling machine. 517 South Los Angeles st.

WANTED—Job press feeder. Apply at 708 WEST PICO. 24501.

WANTED—3 first-class shirt makers. Apply 1336 TOBERMAN ST., room 6.

WANTED—Finisher on men's coats. Apply NEW YORK TAILORING, 220½ S. Spring.

WANTED—Pressers, girls who can press jersey jackets. 814 S. SPRING, 3rd floor.

WANTED—Dressmaker, $20 S. EUCLID AVE. Pasadena.

WANTED—Experienced corset milliner; maker. FREEMAN, 1025 West 7th st.

WANTED—HELP—Male.

Trades.

WANTED—

WELDERS, CAULKERS AND MEN EXPERIENCED IN PIPE LINE WORK.

L. A. GAS & ELECTRIC CORPORATION.

APPLY 725 CHANNING ST.

WANTED—

FIRST-CLASS COAT PRESSER. ALSO GENERAL TAILOR.

LOS ANGELES COMMUNITY SHOP, INC. 120 E. 8TH ST.

WANTED—All-around job printer on suburban newspaper. Delightful place to live and work. Open shop. No labor troubles, new nor heretofore. 850 FAIR OAK AVE., South Pasadena. Short Line car.

WANTED—Reliable rock men to move several thousand yards rock by contract. Must have experience in subcontracting rock. Also want men to build about 20 concrete culverts by contract. Everything furnished. Write, wire or see men on job. DAVID H. RYAN, Fallbrook, Cal.

WANTED—EXPERIENCED MAN TO OPERATE FOOT OR AUTOMATIC BOTTLING MACHINE. APPLY 2108 S. MAIN ST.

WANTED—Linotype operators, compositors, floor men, pressmen, feeders, bindery men, women open shop, forty-eight hours, excellent working conditions; good wages; unions striking for forty-four hours. WELCH-HAFFNER PRINTING COMPANY, Denver.

WANTED—Carpenters at 3582 S. NORMANDIE AVE.

WANTED—26 Row-flake painters. ARENT-WARREN CO., 2121 W. Pico.

WANTED—First-class external grinder man. Apply 2116 S. LOS ANGELES ST. and Vernon.

WANTED—First-class stone carver. 722 E. 7TH ST.

WANTED—Two carpenter's helpers. PHONE 61-6-11.

WANTED—Counter printer, $25 per week. COVINA CITIZEN.

WANTED—Experienced flannel washer. Apply TROY LAUNDRY, 1400 S. Main.

WANTED—An artificial stone moulder; also helper. Apply 81174 S. MAIN.

...OYMENT AGENCIES.

...closed; branch jobs; Colonial's ...Sts. 215 E. 4th. ROOT, Mgr. ...AGENCY for efficient help ...AVE. Phone 2890.

...D—SITUATIONS, Male.

Miscellaneous.

...ung man, 25, employed for 18 ...a large concern, desires per... ...work; in general farm... ...rk; raising, with best of refer... ...a small ranch on shares; ...ld go anywhere. Also speak ...and Italian fluently. Ad... ...operator for 4, good ...ENCE, Times Office.

...ung man, 21, desires position ...Has 2 years' experience ...Address J, box 20, TIMES ...

...ung man, 20, desires position ...Has 2 years' experience ...Address J, box 20, TIMES ...

...ung man, 21, three years' ex... ...wants clerkship; ...GRUNDEN, 1060 New En...

...ung man, all-around mechanical ...experience in the mechanical ...will accept any repair shop. ...2158 S. 4TH AVE.

...ung man, 20, desires position ...wholesale house, good con... ...Address Y, box 49, TIMES ...

...ung man wants opportunity to make ...X, box 540, TIMES BRANCH.

...ung man with 5-year-grain ...to run farm with 10 head of ...city or country; handy with all ...Address X, box 547, TIMES ...

...ung married man, clean habits, ...wants steady work; can ...trained in wholesale and retail ...and references. Address F, box ...TIMES OFFICE. 6107 ALDAMA ST.

...ung man, 21, desires position ...Has 2 years' experience ...Address J, box 20, TIMES OFFICE.

...ung man, 20, desires position ...Has 2 years' experience ...Address J, box 20, TIMES OFFICE

TO LET—BEACH PROPERTY.

TO LET—Venice bungalow, cheap to party willing to take lease until Oct., 6-room furn. bungalow, garage, block from ocean. BRADLEY KING, Ince Studio, West 62.

TO LET—House with 3 bedrooms, 2 baths, double garage, best residential section, $250 per month. 426 GEORGINA AVE., Santa Monica.

FOR LET—Balboa Beach, tent city; tent homes, cozy and clean; day, week or month. Phone Wilshire 2926. EVERETT CRAGG.

TO LET—156 Dudley ave., Venice, $40 by year; modern, furnished. M. 6429, city.

TO LET—3 rooms, bath, furnished; clean, near ocean. 952 E. 2ND, Long Beach.

TO LET—OR LEASE.

Miscellaneous.

FOR LEASE—Dancing academy. We are ready to build a first-class proposition near the center of town at a low rent on long lease.

See MR. BROOKWELL.

1018 Marsh-Strong Bldg. 60195

TO LET—Studio, piano and phone. Hour or day. 717 MAJESTIC THEATER.

Stores and Shops.

FOR LEASE — STORE ROOM WITH BASEMENT, AND LOADING DOCK; LOTS OF ABOUT SIX THOUSAND FEET. ALSO LARGE OFFICES; PASSENGER AND FREIGHT ELEVATORS. KNICKERBOCKER BUILDING, 945 SOUTH OLIVE STREET. THE WEST SELLING STREET SHOPPING DISTRICT. SEE HARRY G. HENLEY, SOLE AGENT, 421 BROCKMAN BLDG. M-6633.

TO LET—

CHEAP RENT

ON

MAIN STREET.

Will rent front half of store located on Main st. between 9th and 10th st. Phone MT. ORDWAY, 18749

TO LET—OR LEASE.

Store near Third and Main sts., suitable for wholesale business; will fit floor to suit tenant. Lease expires June 1, 1921. Size approximately 14x65. Apply 601 WESLEY ROBERTS BLDG., 106 W. Third st.

FOR LEASE—

Fine store building, size 60x155 feet, to parcel after by Pomona car line at Edgeworth; fitted; auto servicing and salesroom; rental reasonable. Apply owner, BIRNBAUM INV. CO., (2000).

FOR LEASE—2 stories, 50x150 feet, Alhambra, 3 years' lease; rents $55. Excellent location for grocery, meat market. Apply MR. PFAHL, 201 Wilcox Bldg., 113 S. Broadway. Main 2030.

TO LET—313 SOUTH SPRING.

LARGE STORE. RENT $200.

W. J. KELLY.

624 CIT. NAT. BANK BLDG. 61080.

FOR LEASE—Two store rooms 50x70, 4274 S. Main, suitable for grocery, bakery, furniture, manufacturing, auto agency, assessable rent. SHERINIAN, 326 E. 31st st.

TO LEASE—In business district, one or two elegant stores, reasonable rent; ideal for exclusive shops. Apply 727 S. GRAND. 10441.

TO LET—Good bargain, 6 store, $35 mo., lease. First-class location. 577 S. FREMONT. 70705.

TO LET—Store in Illinois Apartments, good location for meat market, only $25. 435 N. FIGUEROA. 62100.

TO LET—Fine light store 16x30 at 705 w. 6th st; lease, $140. CALMIN CORPORATION, 705 W. 6th st.

TO LET—Attractive office 15x30, facing 7th street. Inquire Room 211 PANTAGES THEATER BLDG., 7th and Hill.

TO LET—Will give lease, store, shed in rear, $40 month. 829 W. WASHINGTON. West 2253.

TO LET—Good location, storeroom, corner 62nd and San Pedro sts. 6206 SAN PEDRO.

TO LET—STORE ROOM, 4414 S. HOOVER. CALL 4412.

TO LET—Good business store, investigate, opposite Soldiers' Home. 2026 SAWTELLE.

TO LET—Transfer corner store, 4703 S. Moore; $25. OWNER, Phone 958376.

TO LET—Space for optical man. 614 S. HILL ST.

TO LET—PERMANENT SAMPLE ROOMS, 745 S. BROADWAY, ROOM 301.

Offices and Desk Space.

TO LET—OR LEASE—

A few offices for jobbers' agents or professionals; will lease single June 1, 1921. Apply 601 WESLEY ROBERTS BLDG., 106 W. Third st.

TO LET—HAVE BEAUTIFULLY FURNISHED PRIVATE OFFICE IN THE BEST DOWNTOWN OFFICE BUILDING. STENOGRAPHIC AND PHONE SERVICE FURNISHED. ALSO RECEPTION-ROOM $20 PER MONTH. ADDRESS X, BOX 314, TIMES BRANCH.

TO LET—8 SPLENDID OUTSIDE OFFICES. FURNISHED OR UNFURNISHED. SEE MR. DEW, 206 FAY BLDG. 60837 OR MAIN 97.

TO LET—Office in new Pantages Bldg., now finally completed; desk room, which equipment can be purchased at a bargain; will also sell the office furniture cheap, if desired. Apply at Room 211, 5th floor.

TO LET—Half of outer office, $12.50. Private extension phone, rug, typewriter, towel service and bracket desk light. MR. COLEMAN, 200 Currier Bldg., 212 W. 3rd

TO LET—

3 very attractive offices in the Pacific Finance Bldg. Also desk space.

APPLY 412 PACIFIC FINANCE.

TO LET—Furnished office, rent room, phone service, etc. 210 WRIGHT & CALENDER BLDG.

TO LET—Fine front space or ½ store, good for auto supply or tire estate, also desk space. 1023 S. BROADWAY.

TO LET — Nice private office, telephone on ground floor, rent $7.50. 724 S. Olive st. See MR. TURNER, M. 6416.

TO LET—Rm. 3612 with phone, suitable for lawyer's office; also room 3610. 607 S. HILL. 2157 WEST 1620.

TO LET—Office in the center of industrial district. Apply MARSTON-GREENING CO., 1271 E. 6th st.

TO LET—LAN NUYS (Cal.)

Fine 2-room suite, fully carpeted. Call 2302.

TO LET—Office space and mahogany desk in well-appointed office. 312 PACIFIC FINANCE BLDG.

TO LET—Roll-top desk in well-furnished office. PHONE 56252.

TO LET—Front office or desk room with phone. 310 SELLS BLDG., 428 Spring.

TO LET — Half office furnished, $12; telephone service. 509 CHAMBER COM. BLDG.

TO LET—Office space with or without desk. THE PACIFIC FINANCE BLDG. 61939.

TO LET—Large front office room, 491 SEVERANCE BLDG. Main 6-0.

TO LET—OFFICE FOR RENT. INQUIRE 602 MERCHANTS NAT. BK. BLDG.

TO LET—Desk room with use of telephone and typewriter. 619 DELTA BLDG.

TO LET—Desk room with space for stenographer. 222 PACIFIC FINANCE BLDG.

TO LET—Desks, private offices; telephone reception room. PHONE 65604 or 37222.

TO LET—Desk phone and stenographic service. 434 MASON BLDG., 4th & Broadway.

Industrial and Business Property.

TO LET—

BUSINESS PROPERTIES.

We have for lease improved properties, or we will finance a building for responsible business.

Business Properties Dept.

FRANK MELINE COMPANY,

Wilshire 1464.

TO LEASE—Industrial lots, plateau ave., between Normandie and Budlong, long lease if desired.

I. H. PRESTON.

Phone 11109. 629 Cit. Nat Bank Bldg.

TO LET—Loading station or warehouse for 3 months, 6-car spot on Santa Fe, with team track. Building 46x80, with outside platform. Address H, box 257, TIMES OFFICE.

TO LET—Or Lease: On main thoroughfare, fine location for vulcanizing shop, garage or grocery store. Long lease. Call 1220 W. AVE. 54.

FOR LEASE—

25 000 sq. ft. brick building, wholesale district. See MAX ELSNER, with J. W. Lewis Co., 318 Security Bldg. 13541.

FOR LEASE, 2500 SQ. FT. SPACE IN STIDGON BLDG. FOR LIGHT MFGR. PREMISES NOW BEING REMODELED. APPLY MR. BROWN, 217 DOUGLAS BLDG.

TO LEASE—Factory bldg., 6000 ft., low rent. Close to some machinery. Snap, $2000. Phone SOTLE 1957.

Farming and Ranch Lands.

FOR LEASE—Some very fine dairy ranches. Pine alfalfa, plenty cheap water; good building; near city. S. J. BRUBAKER, 319½ S. Hill st. B'way 5603.

TO LET—Choice 20 acres, extra well improved, lemon and chicken ranch, near San Diego. HAHN, Main 6037.

TO LET—Flats, Apts., Houses. With Furniture for Sale.

TO LET—Beautiful upper 4-room flat; good furniture for sale, bargain, terms to suit. 902½ S. GEORGIA.

TO LET—Desirable 4-room bungalow, rent $40 to party buying small amount furniture. 2406 S. HOPE. Bdwy. 8 — 21342.

TO LET—Beautiful very fine 4-room flat, large porch. Furniture for sale. Bargain. Terms 1071½ GEORGIA.

TO LET—2-room flat, $20. Furniture for sale, $850. 112½ S. FLOWER.

FURNITURE—HOUSEHOLD GOODS—For Sale and Exchange.

FOR SALE—FURNITURE FROM STOCK OR BUILT TO YOUR ORDER. FACTORY 1110 MONETA AVE.

FOR SALE—8-piece Rickland dinner set, gold and white, conventional design, $30; also hand-painted china. HOLLY 3838.

FOR SALE—

⅓—HALF PRICE SALE—⅓

FINAL CLEAN-UP SALE

FOR TWO DAYS ONLY.

LAST OPPORTUNITY.

FORMER STOCK OF THE

CENTURY FURNITURE COMPANY,

816 WEST 11TH ST.

Ivory, mahogany, gray and drab bedroom sets, breakfast-room sets, overstuffed mahogany sets, mahogany davenport table, living-room tables, overstuffed chairs, davenports, massive hall chairs, and tables, hall clocks and many rare and valuable antique sets of all kinds, including French gold sets, all at half price. If you are interested in fine furniture at ½ price this is your opportunity, as the Century Furniture Co. has gone out of business and everything must be sold at once.

FOR SALE—NEW FURNITURE.

54-in. William & Mary mah. dining set, 8 chairs tapestry, blue or brown leather, $85; chairs sets, round and oval tables, 3-piece velour and tapestry overstuffed, parlor sets; very best construction at low prices, $158. Fine mah. box and settee, easy chairs, high back and kidney styles; mah. and oak reed rockers, solid mah., 4-poster beds, $45. Handsome dressers and vanity to match, ivory beds, $11, $15, $30. Dressers, vanities and chiffoniers to match, reed and ivory breakfast sets; mah. davenport tables, library couches and saleigh, mirrors, floor lamps, rugs, $30, $40, $45, $50 and $78 including William & Mary davenport table, reed and ivory rockers, dishes, $11 per set; ice boxes, everything to furnish complete and you can not beat it. MOODY BURN, 1st floor, rear, at the bungalow sales and display rooms, Sun., Wed. and eve. 1319 S. WESTERN AVE. Tel. 74492.

FOR SALE—BIG SACRIFICE! New 7-room home and lot, several fine rugs. $4.50; 9x12 Wilton, $30; ivory vanity and bench, $45. Large leather rockers, $15. Prices unequaled in dining-room sets in walnut; mahog. and oak. Buffet and phonograph. Beautiful line of overstuffed goods. Cane and mahogany-room suites, priced far below value. Reed and ivory breakfast sets. Solid mahog. davenport, library and console tables. Handdecorated mirrors. Beautiful floor lamps. Complete bedroom suites in ivory and mahog., separate pieces. Solid mahog. 4-poster beds. Massive dressers and vanities. Twin beds. Iron bedsteads while they last. Ivory and mahog. desks and stenogs. KEIM FURNITURE CO., 1427 South St. Andrews Place.

FOR SALE—

COLONIAL ART FURNITURE CO.

LOWEST PRICES.

Exclusive and beautiful designs in living-room, furniture both cane and overstuffed. Davenport tables, library tables, ART LAMPS, SHADES, MIRRORS, ETC.

HANDSOME, COMPLETE DINING SUITES, WALNUT AND MAHOGANY, also separate pieces, breakfast sets.

Bedroom furniture in MAHOGANY, WALNUT, OLD IVORY AND FRENCH GRAY, unsurpassed in BEAUTY, DESIGN AND PRICE. Rugs in various sizes and pleasing colors.

Number of orientals.

1018-20 S. FIGUEROA. 20547

FOR SALE—The wonderful furnishings of Count d'Aleria at his Hollywood home at Fountain ave. and North Sunset Blvd., are offered for private sale.

Among other beautiful articles are oriental rugs of the finest color and quality, selected by famous masters. A most beautiful concert grand Steinway piano and wood-carved mahogany dining table and chairs, etc. Price a fraction of the finest make and design, etc., etc.

Visitors are welcome to view and purchase these art treasures between the hours of 9 a.m. and 5 p.m. also 7 to 9 evenings. Open today. PHONE 307206.

FOR SALE — Complete furnishings of a 9-room home, consisting of 3-piece living-room suite in tapestry. Elegant davenport and chair in fine quality silk mohair. Gentleman's high-back chair. Odd rockers in mahog. and cane, library and end tables. Two beautiful mahogany-finish bedroom beds, elegant dining-room suite, 4 complete bedroom suites, hardwood old ivory finish, 5-piece parlor suite, walnut suite. Silk floss mattresses and springs. Highest and most elegant line of Wilton velvet carpets and designs. Special price for quick disposal. Drop in call day or evenings. 3043 W. 24TH, 3rd house from Western.

FOR SALE—Mahogany finish furniture, must sell; 3-piece parlor suite, large fat-leg desk and swivel chair, $126; small salesman's desk and chair, $60. 3 side Crocker chairs, $51; curtomer, $8.50; 4-door china cabinet, $40; condition and priced to move quickly. Call 1818 HENNEL, 64135, or 700 Union League Bldg.

FOR SALE—Sacrifice, elegant new furnishings; must vacate my bungalow; modern, overstuffed living-room suit, handsome period dining set, fine library table, ivory bedroom set, perfectly matched 9x12 rugs; all fine; nishings, $500 or sell by piece. Dealers call any time. 3468 ARLINGTON AVE. West 5712.

FOR SALE—FROM MANUFACTURER.

Mahogany bedroom furniture, tables, gold mirror frames, lamp standards, phonograph cabinets, special period furniture made to order; reupholstering, refinishing. GUSTAVE SIEBOLD, 1338 San Julian (upstairs), between Pico & 15th. 1 blk. W. of San Pedro. 25124.

FOR SALE—Furniture of 6-room flat, Hoag and Elendale Place, now 2417 JULIET, manufacturer and dealer in davenports, upholstered furniture, bought for breakfast sets, carpets, full line furniture, rugs. Save you nearly half demonstrators' prices. Call Bridge for yourself.

FOR SALE—Why pay $300 or $400 for a 3-piece living-room suite when we can build you one in good grade of tapestry upholstering, either style, spring cushions, $125; mah. cane sets, bed davenport. Open Sunday. 711 W. JEFFERSON. 21770.

FOR SALE—Fine set of 6-old round-back upholstered dining chairs, 1 large buffet, chest of drawers, one high boy, swell front in cherry; at CLOUGH'S ANTIQUE SHOP, at 713 W. Washington.

FOR SALE—FURNITURE DIRECT FROM FACTORY. Beautiful 5-pc. ivory bedroom suite, $98; 9x12 Axminster, $25. Also fine other furniture greatly reduced. Display rooms, 929-31 S. SAN PEDRO ST.

FOR SALE—Elegant furniture of 10 rooms must be sold at once, living-room, dining-room and bedroom furniture, rugs, lamps, pictures, etc. Also good piano, cost $500. Dealers call any time. 1068 THIRD AVE.

FOR SALE—FOUR-ROOM FURNITURE, $148 consisting of two lizard oak rockers and library table, dining-room set with leather chairs, ivory dressers and beds, complete, also other furniture at lowest prices. 1427 E. 6th st.

FOR SALE—40-lb. all cotton roll edge mattress, $5.50; steel springs, $6.95; 9x12 tapestry rugs, $13.95; refrigerators, and all other furniture at lowest cash prices. 1427 HERBERT COHEN, 137-139 S. Spring st.

FOR SALE—Your choice of 250 iron beds, full size, only $10 each. Any style or color, $12.50. Come early, get your pick. COTTON MATTRESS CO., 744 S. Main. TH PACIFIC FINANCE BLDG. 61939.

FOR SALE—Large front office room, 491 SEVERANCE BLDG. Main 6-0.

FOR SALE—OFFICE FOR RENT. INQUIRE 602 MERCHANTS NAT. BK. BLDG.

FOR SALE—Desk, with use of telephone and typewriter. 619 DELTA BLDG.

FOR SALE—Desk room with space for stenographer. 222 PACIFIC FINANCE BLDG.

FOR SALE—Desks, private offices; telephone reception room. PHONE 65604 or 37222.

FOR SALE—Desk phone and stenographic service. 434 MASON BLDG., 4th & Broadway.

FOR SALE—Fine full davenport, upholstery and tapestry, as good as new; reclining mattress. 980 PARKVIEW. Wil. 2788.

FOR SALE—Furniture of 6 rooms and kitchen; also lease. $1600 cash. Call 1602 S. MAIN.

FOR SALE—One Buck wood and coal range. Call 112 S. GAGE, E. First st. car.

FURNITURE—HOUSEHOLD GOODS—For Sale and Exchange.

FOR SALE—3-piece sets, velour or tapestry coverings, $137. HOME UPHOLSTERING CO., 2021 W. Pico st., near Alvarado.

FOR SALE—Furniture of 4-room flat, 1204½ SUNSET BLVD. 66462.

FOR SALE—Furniture and rugs. 1443 E. ERENDO.

FOR SALE—Walnut bedroom set, gas range. Phone HOLLY 3021.

FOR SALE—One 8x10 new Crex rug, $10. 1548 W. 28TH PLACE.

FOR SALE—Furnishings of 4-room flat, 972 SOUTH HOOVER ST.

FOR SALE—Entire furnishings, 5-room bungalow. 1750 EXPOSITION BLVD.

FOR SALE—CHINESE RUG 9x12. CALL MORNINGS, 4762 ELMWOOD AVE.

FOR SALE—Bargain in furniture, rugs and gas range. FORRESTER'S, 5123 S. Main.

FURNITURE—HOUSEHOLD GOODS—Wanted.

WANTED— —WANTED

SEND FOR OUR

BUYER.

"Hammond buys anything and sells everything." Or we will sell it for you at auction.

W. DWIGHT HAMMOND,

AUCTIONEER.

1053-55 S. Main st. Phones, 63545 & 67970.

WANTED— FURNITURE —WANTED

All kinds of used furniture, from single pieces to entire furnishings of a home; we need the goods; we pay spot cash and will pay more than any private party or dealer. Get our terms, large or small. Call KAPLAN BROS., Broadway 377.

WANTED— FURNITURE —WANTED

All kinds of used furniture, from single pieces to entire furnishings of a home; we need the goods; we pay spot cash and will pay more than any private party or dealer. No deal too large or small. Call KAPLAN BROS., Broadway 377.

WANTED HIGH GRADE and MEDIUM PRICE FURNITURE, in any quantity for spot CASH. $1 TO $5000. Possession at your convenience. MONEY ADVANCED ON GOODS PLACED IN OUR STORAGE WAREHOUSE. You will be pleased with my method of doing business. PHONE 63196.

WANTED—To pay all kinds of household goods, other furnishings.

Highest prices paid.

Get my terms before you sell.

COLGAN'S FURNITURE CO., 731 S. Main. Phone Main 623.

WANTED—Furniture, rugs or any kind of household goods. Enough to furnish tenroom house. Will consider single pieces or entire furnishings. Call 1219 S. HILL.

WANTED—4 to 10 rooms of furniture, rugs, bedding, etc., etc. Will pay more prices, spot cash. Will also consider separate pieces. CALL 21651.

WANTED—I will buy your furniture and pay top prices, from $1 to $10,000. KRONICK FURN. STORE, 948 S. Main. Phone 62662. If not, mail, store, save to you.

WANTED—To purchase furniture and furnishings of complete home. Pay cash, take goods in exchange for piano, or will buy separately. MR. BRIZ, 75550.

$ $

WANTED—FURNITURE—

LOU SKEELS, TEL. PICO 408.

$ $

WANTED—Of nice, furniture, bedding, silverware, rugs, desks, cut glass, etc. Must be reasonable. PHONE 8, BROADWAY.

WANTED—Party desires to purchase the complete furnishings of a private home for cash. 1737 E. 84th.

WANTED—2 dressers, chiffoniers, dining table, chairs, rockers and rugs any odd pieces, complete, plumbing good condition. Phone 47407.

WANTED—Furniture and house furnishings of complete home, in first-class condition. PHONE 61534.

WANTED — YOUNG PEOPLE WOULD LIKE TO BUY FURNITURE AND RUGS FROM PRIVATE PARTY. SOUTH 1260.

WANTED — Will pay cash for furniture, rugs, etc. Single piece or by the home. Phone VER. 481.

WANTED — Dressers, wardrobe, sideboard, china closet, or chest of drawers. Cheap. 73477.

WANTED—Honest prices paid for used furniture. HOLLYWOOD FURNITURE EXCHANGE CO., 1752 N. Vermont. Phone Holly 618.

WANTED—4, 6 or 8-foot floor showcase. Phone WEST 6065.

MUSICAL INSTRUMENTS. For Sale, Exchange, Etc.

FOR SALE—Bargains in used upright pianos. Steinway, Chickering, Emerson, Kimball, Knabe, Cable, Ellington, Behning and many others. Terms to suit purchaser. Phone 63196.

FOR SALE—Pianos rented; players, $5 mo. up; grands, $8 mo. up; uprights, $2 mo. up. Open evenings. PLATT'S, 622 S. Hope.

FOR SALE—Piano purchase of 10 rooms of household goods. Enough to furnish ten-room house. Will consider single pieces or entire furnishings. Call 1219 S. HILL.

FOR SALE—Beautiful mahogany Baldwin upright piano, big saving for quick sale. HAMBURGER'S MUSIC STORE, Fifth Floor.

FOR SALE—Baby Grand Chickering piano, used, $450, or will rent $7 mo., all rent can apply on buy later. FOSTER, 622 S. Bdwy. Open every evening till 9.

TO LET—Rent a phonograph. Some for $1.00 per week. PLATT'S, 622 S. Broadway. Day or eve.

FOR SALE — New style Victrola, No. 80, only $100, pay $1.50 week. PLATT'S, 622 S. Broadway, day or eve.

FOR SALE—Alto saxophone, silver finish, in first-class condition. Address J, box 245, TIMES OFFICE.

FOR SALE—Boescher C. melody saxophone with case, good as new, $113. 622 S. BROADWAY. Open eves.

FOR SALE—Steinway piano, mahogany, upright, like new, used Emerson piano, $150, 644 San Pedro st. Bdwy. 6149. 64308.

FOR SALE—Edison diamond disc phonograph almost new, fumed oak, cost $200, sell for $90. 1521 W. 8TH.

FOR SALE—Special terms, Style VI mahogany Victrola, plays all Victor records, $25 cash or terms. PLATT, 622 S. Bdwy.

FOR SALE—See our bargains in used phonographs, $15 and up. Easy terms. PLATT'S, 622 S. Broadway.

FOR SALE—Mandolin banjo, first-class in good condition; trade for tenor banjo. MR. BYRNES, 724 W. Seventh st.

FOR SALE—Pianos in tune by the month or year, also phonographs. Call STORAGE 457 chas.

FOR SALE—WE RENT PIANOS, $2, $3, $4 per mo. RENT ALLOWED ON PURCHASE PRICE. N. TISHER, 606 W. NINTH.

TO LET—A phonograph, $2 mo. Apply or purchase. Diamond Phonograph Shop, 1126 W. Pico. Phone 20760.

FOR SALE—Victrola, $35, Style VI, terms if you wish. PLATT, 622 S. Bdwy., day or eve.

FOR SALE—My Sohmer cabinet phonograph with records, $85. 1000 GRAND CENTRAL STORAGE CO. OFF. 527 W. 9th st.

FOR SALE—$65 Victor Gerard Oak, used; perfect condition, now $20. PLATT, 622 S. Bdwy.

TO LET—Good piano, $4 per month. TAYLOR PIANO CO., 912 S. Hill. Bdwy. 8956.

FOR SALE—Grand Piano Clearance. During the past 30 days we have accepted as exchange allowance on the famous Apollo Reproducing Grand Piano, many high-grade Cable, Parlor and Concert Grand pianos, 29 Cable, all told.) Among the lot can be found such well-known makes as Kimball, Knabe, Emerson, Steinway, Ivers & Pond, Chickering, Gabler, Francis Bacon, Sohmer, Schumacher, Packard, Lindeman. Many of these instruments are absolutely like new, not a scratch or blemish on case work. Prices start at $350, $450, $565, $760, $795, $850 up to $2400. Terms on some as low as $5 per month. If you prefer you can rent any one of these instruments, all rent can be applied on purchase price later. PLATT MUSIC COMPANY, 622 S. Bdwy. Open every night till 9 o'clock.

FOR SALE—Used player piano bargains. All 88-note models. Knabe $575, Steinway $775, Cable $550, Kurtzman $525, Stuyvesant $495, Auto Player Baby Grand $895, Emerson, complete $875. Autopiano $475. Apollo $725. Wheelock $435, Kimball $1095. Terms as low as $5 per month. Open every evening until 9 o'clock. We ship pianos anywhere, freight prepaid. PLATT MUSIC CO., 622 S. Broadway. Los Angeles.

FOR SALE—Used pianos and player pianos. In our "used department" is always a large collection of used pianos and player pianos which have been taken in exchange on Duo-Art Reproducing Pianos, grands, etc. These instruments are all in good condition and our "rent-purchase" plan, which allows the purchaser to apply all rent on the purchase price all money paid for rent up to a certain amount $75 and $100, is open to you. "The Steinway House." 446-448 S. Broadway.

FOR SALE—Piano players rented; $5 mo. up. Grand pianos, $8 mo. up. Upright pianos, rent $1 mo. up. All rent can apply on purchase price later. Upright pianos $75. Baby grand pianos, $300 up. Player pianos, $225 up. Open every evening until 9 o'clock. We ship anywhere, freight prepaid. PLATT MUSIC CO., 622 S. Broadway.

FOR SALE—$850, Francis Bacon Player piano, beautiful mahogany case, bench and 12 rolls for $500. Terms if desired. See MR. SIMMONS, 928 S. Broadway.

FOR SALE—$180, used Chickering piano, in fine condition; $5 cash, $5 per month later. EVANS, 622 S. Bdwy. Open every evening till 9.

FOR SALE—Good upright, a snap for quick sale, $275; terms if desired.

HAMBURGER'S MUSIC SALON, Fifth Floor.

FOR SALE—Used band and orchestra instruments. Good used instruments may always be found in our bargain department. We are agents for the famous Conn band instruments, conceded to be the world's best. BUESCHER BAND INSTRUMENT CO., 312 BUESCHER BLOCK, 446-448 S. Broadway.

FOR SALE—MR. HAYES SAYS: I'll rent you a piano, I'll rent you a player piano or organ; $50 up to $700; players $125 up. Grands, $250 up. Many of our instruments make, and the HAYES-PIANO STORAGE CO., 655 Crocker st., one block east of San Pedro. Near 7th st. 1756 L.

FOR SALE—Used upright pianos, $75 and up; terms if desired. See MR. SIMMONS, 928 S. Broadway.

FOR SALE—$180, used Chickering piano, in fine condition; $5 cash, $5 per month later. EVANS, 622 S. Bdwy. Open every evening till 9.

FOR SALE—Good upright, a snap for quick sale, $275; terms if desired.

HAMBURGER'S MUSIC SALON, Fifth Floor.

FOR SALE—Equity in Knabe Ampico, upright, almost new; terms if desired. See MR. GLENDALE 2249-R-4, R.F.D. 11, box 159, L.

FOR SALE—At 733 South Grand Ave. you can buy a used Chickering piano for $100 or rent $2 per mo. all rent can apply on buy later. EVANS MUSIC CO., 733 S. Grand Ave.

FOR SALE—Cabinet grand piano, mahogany case, fine playing condition, $179. Can be seen at 1021 W. 23rd st. Monday. Also sell every Friday, $5000 to $5000 at auction. 928 S. BROADWAY.

FOR SALE—$178, $196 and $215 will buy 3 of great values this week at KOHLER & CHASE, 928 S. Bdwy.

FOR SALE—Victor Victrola, cost $75, sell at $35. Also Victrola and 24 records for $40. Also Victrola and 18 records, $25. Also Victrola and 12 records, $15. Also Victrola and 10 records, $10. Also Victrola and 5 records, $5. Also Victrola and 3 records, $3. Also Victrola and 2 records, $2. Also Victrola and 1 record, $1. Also Victrola and no records, $1. Also Victrola and no records, 50c. Also Victrola and no records, 25c. Also Victrola and no records, 10c. Also Victrola and no records, 5c. Also Victrola and no records, 1c. Also Victrola and no records, ½c. Also Victrola and no records, ¼c. Also Victrola and no records, ⅛c. Also Victrola and no records, 1/16c. Also Victrola and no records, 1/32c. Also Victrola and no records, 1/64c. Also Victrola and no records, 1/128c. Also Victrola and no records, 1/256c. Also Victrola and no records, 1/512c. Also Victrola and no records, 1/1024c. Also Victrola and no records, 1/2048c. Also Victrola and no records, 1/4096c. Also Victrola and no records, 1/8192c. Also Victrola and no records, 1/16384c. Also Victrola and no records, 1/32768c. Also Victrola and no records, 1/65536c. Also Victrola and no records, 1/131072c. Also Victrola and no records, 1/262144c. Also Victrola and no records, 1/524288c. Also Victrola and no records, 1/1048576c. Also Victrola and no records, 1/2097152c. Also Victrola and no records, 1/4194304c. Also Victrola and no records, 1/8388608c. Also Victrola and no records, 1/16777216c. Also Victrola and no records, 1/33554432c. Also Victrola and no records, 1/67108864c. Also Victrola and no records, 1/134217728c. Also Victrola and no records, 1/268435456c. Also Victrola and no records, 1/536870912c. Also Victrola and no records, 1/1073741824c. Also Victrola and no records, 1/2147483648c. Also Victrola and no records, 1/4294967296c. Also Victrola and no records, 1/8589934592c. Also Victrola and no records, 1/17179869184c. Also Victrola and no records, 1/34359738368c. Also Victrola and no records, 1/68719476736c. Also Victrola and no records, 1/137438953472c. Also Victrola and no records, 1/274877906944c. Also Victrola and no records, 1/549755813888c. Also Victrola and no records, 1/1099511627776c. Also Victrola and no records, 1/2199023255552c. Also Victrola and no records, 1/4398046511104c. Also Victrola and no records, 1/8796093022208c. Also Victrola and no records, 1/17592186044416c. Also Victrola and no records, 1/35184372088832c. Also Victrola and no records, 1/70368744177664c. Also Victrola and no records, 1/140737488355328c. Also Victrola and no records, 1/281474976710656c. Also Victrola and no records, 1/562949953421312c. Also Victrola and no records, 1/1125899906842624c. Also Victrola and no records, 1/2251799813685248c. Also Victrola and no records, 1/4503599627370496c. Also Victrola and no records, 1/9007199254740992c. Also Victrola and no records, 1/18014398509481984c. Also Victrola and no records, 1/36028797018963968c. Also Victrola and no records, 1/72057594037927936c. Also Victrola and no records, 1/144115188075855872c. Also Victrola and no records, 1/288230376151711744c. Also Victrola and no records, 1/576460752303423488c. Also Victrola and no records, 1/1152921504606846976c. Also Victrola and no records, 1/2305843009213693952c. Also Victrola and no records, 1/4611686018427387904c. Also Victrola and no records, 1/9223372036854775808c. Also Victrola and no records, 1/18446744073709551616c. Also Victrola and no records, 1/36893488147419103232c. Also Victrola and no records, 1/73786976294838206464c. Also Victrola and no records, 1/147573952589676412928c. Also Victrola and no records, 1/295147905179352825856c. Also Victrola and no records, 1/590295810358705651712c. Also Victrola and no records, 1/1180591620717411303424c. Also Victrola and no records, 1/2361183241434822606848c. Also Victrola and no records, 1/4722366482869645213696c. Also Victrola and no records, 1/9444732965739290427392c. Also Victrola and no records, 1/18889465931478580854784c. Also Victrola and no records, 1/37778931862957161709568c. Also Victrola and no records, 1/75557863725914323419136c. Also Victrola and no records, 1/151115727451828646838272c. Also Victrola and no records, 1/302231454903657293676544c. Also Victrola and no records, 1/604462909807314587353088c. Also Victrola and no records, 1/1208925819614629174706176c. Also Victrola and no records, 1/2417851639229258349412352c. Also Victrola and no records, 1/4835703278458516698824704c. Also Victrola and no records, 1/9671406556917033397649408c. Also Victrola and no records, 1/19342813113834066795298816c. Also Victrola and no records, 1/38685626227668133590597632c. Also Victrola and no records, 1/77371252455336267181195264c. Also Victrola and no records, 1/154742504910672534362390528c. Also Victrola and no records, 1/309485009821345068724781056c. Also Victrola and no records, 1/618970019642690137449562112c. Also Victrola and no records, 1/1237940039285380274899124224c. Also Victrola and no records, 1/2475880078570760549798248448c. Also Victrola and no records, 1/4951760157141521099596496896c. Also Victrola and no records, 1/9903520314283042199192993792c. Also Victrola and no records, 1/19807040628566084398385987584c. Also Victrola and no records, 1/39614081257132168796771975168c. Also Victrola and no records, 1/79228162514264337593543950336c. Also Victrola and no records, 1/158456325028528675187087900672c. Also Victrola and no records, 1/316912650057057350374175801344c. Also Victrola and no records, 1/633825300114114700748351602688c. Also Victrola and no records, 1/1267650600228229401496703205376c. Also Victrola and no records, 1/2535301200456458802993406410752c. Also Victrola and no records, 1/5070602400912917605986812821504c. Also Victrola and no records, 1/10141204801825835211973625643008c. Also Victrola and no records, 1/20282409603651670423947251286016c. Also Victrola and no records, 1/40564819207303340847894502572032c. Also Victrola and no records, 1/81129638414606681695789005144064c. Also Victrola and no records, 1/162259276829213363391578010288128c. Also Victrola and no records, 1/324518553658426726783156020576256c. Also Victrola and no records, 1/649037107316853453566312041152512c. Also Victrola and no records, 1/1298074214633706907132624082305024c. Also Victrola and no records, 1/2596148429267413814265248164610048c. Also Victrola and no records, 1/5192296858534827628530496329220096c. Also Victrola and no records, 1/10384593717069655257060992658440192c. Also Victrola and no records, 1/20769187434139310514121985316880384c. Also Victrola and no records, 1/41538374868278621028243970633760768c. Also Victrola and no records, 1/83076749736557242056487941267521536c. Also Victrola and no records, 1/166153499473114484112975882535043072c. Also Victrola and no records, 1/332306998946228968225951765070086144c. Also Victrola and no records, 1/664613997892457936451903530140172288c. Also Victrola and no records, 1/1329227995784915872903807060280344576c. Also Victrola and no records, 1/2658455991569831745807614120560689152c. Also Victrola and no records, 1/5316911983139663491615228241121378304c. Also Victrola and no records, 1/10633823966279326983230456482242756608c. Also Victrola and no records, 1/21267647932558653966460912964484513216c. Also Victrola and no records, 1/42535295865117307932921825928971026432c. Also Victrola and no records, 1/85070591730234615865843651857942052864c. Also Victrola and no records, 1/170141183460469231731687303715884105728c. Also Victrola and no records, 1/340282366920938463463374607431768211456c. Also Victrola and no records, 1/680564733841876926926749214863536422912c. Also Victrola and no records, 1/1361129467683753853853498429727072845824c. Also Victrola and no records, 1/2722258935367507707706996859454145691648c. Also Victrola and no records, 1/5444517870735015415413993718908291383296c. Also Victrola and no records, 1/10889035741470030830827987437816582766592c. Also Victrola and no records, 1/21778071482940061661655974875633165533184c. Also Victrola and no records, 1/43556142965880123323311949751266331066368c. Also Victrola and no records, 1/87112285931760246646623899502532662132736c. Also Victrola and no records, 1/174224571863520493293247799005065324265472c. Also Victrola and no records, 1/348449143727040986586495598010130648530944c. Also Victrola and no records, 1/696898287454081973172991196020261297061888c. Also Victrola and no records, 1/1393796574908163946345982392040522594123776c. Also Victrola and no records, 1/2787593149816327892691964784081045188247552c. Also Victrola and no records, 1/5575186299632655785383929568162090376495104c. Also Victrola and no records, 1/11150372599265311570767859136324180752990208c. Also Victrola and no records, 1/22300745198530623141535718272648361505980416c. Also Victrola and no records, 1/44601490397061246283071436545296723011960832c. Also Victrola and no records, 1/89202980794122492566142873090593446023921664c. Also Victrola and no records, 1/178405961588244985132285746181186892047843328c. Also Victrola and no records, 1/356811923176489970264571492362373784095686656c. Also Victrola and no records, 1/713623846352979940529142984724747568191373312c. Also Victrola and no records, 1/1427247692705959881058285969449495136382746624c. Also Victrola and no records, 1/2854495385411919762116571938898990272765493248c. Also Victrola and no records, 1/5708990770823839524233143877797980545530986496c. Also Victrola and no records, 1/11417981541647679048466287755595961091061972992c. Also Victrola and no records, 1/22835963083295358096932575511191922182123945984c. Also Victrola and no records, 1/45671926166590716193865151022383844364247891968c. Also Victrola and no records, 1/91343852333181432387730302044767688728495783936c. Also Victrola and no records, 1/182687704666362864775460604089535377456991567872c. Also Victrola and no records, 1/365375409332725729550921208179070754913983135744c. Also Victrola and no records, 1/730750818665451459101842416358141509827966271488c. Also Victrola and no records, 1/1461501637330902918203684832716283019655932542976c. Also Victrola and no records, 1/2923003274661805836407369665432566039311865085952c. Also Victrola and no records, 1/5846006549323611672814739330865132078623730171904c. Also Victrola and no records, 1/11692013098647223345629478661730264157247460343808c. Also Victrola and no records, 1/23384026197294446691258956773461528314494920687616c. Also Victr

AUTOMOBILES, Etc.—Miscins.

NOTICE—

RENEWED LIKE NEW STORE.

STEARNS 1922 Roadsters, as good in all respects as new cars; less than 2000 miles; tires like new; new paint and good as new.

STEARNS 1920, FIVE-PASSENGER touring; A-1 mechanically, good paint and tires; special equipment. Price only $1500; a real bargain; this is a new car.

STEARNS—1920 SUPER-SIX touring; Just like new, fine condition, A dandy buy, cash or terms.

STEARNS 1918, FIVE-PASSENGER touring; Newly painted, in good running order; very powerful; good tires and cord; fine for quick sale.

HUDSON 1917, SEVEN-PASSENGER; Fine Sportocrat; has been refinished; looks like new; a snap. Terms, trade, what have you?

CHALMERS 1920, SPORT MODEL; Five brand-new tires; has been completely priced low. Condition guaranteed.

LYNN C. SUMNER,
Studebaker Distributor,
1140 South Figueroa.

A REAL BUY—7-PASS. 1920 STUDEBAKER; Special; like new; has been driven only 5000 miles; a real buy at $1675; terms to suit; see this at once.

1920 FORD sedan, absolutely like new; a real buy; satisfaction guaranteed; $495; terms.

SPECIAL—7-passenger touring; Terms. No brokerage. 1st & Main.

OAKLAND 6-WHEEL BRAKE SEDAN; Also coupe; both cars in A-1 condition; will sell at a bargain.

STEPHENS
The man who gives you a square deal.
1005 S. Olive. 62511.

FOR SALE—Brand new Saxon roadster; 3000 miles; $150 worth of extras; a new car; terms; must sell this week. FAIR OAKS MOTOR CO.

Touring Cars for Sale.

CHANDLER TOURING—

1918 MODEL.
Our No. 112.

Rebuilt by our expert mechanics; has been renewed throughout; new enclose paint job and good tires; real buy and runs like a new car.

TERMS.

W. P. HERBERT CO.,
Chandler and Cleveland Dists.
1230 S. OLIVE. 60412.

1921 MITCHELL.

This car is in the finest of mechanical condition. New tires, upholstering like new. This is your chance to get a high priced car at a big reduction. Priced this at $1650.

Terms can be arranged.

1201 S. FIGUEROA ST. Phone Pico 1917

1917 HAYNES 6 TOURING.

PRICED $875.

A car that you can justly be proud of; basically right. A good looker and good cord tires.

SMITH BROTHERS,
1616 S. Figueroa st. West 84; 27959.

1921 ESSEX TOURING—

Only been driven 1500 miles and runs like new. Priced to sell.

1534 S. FIGUEROA ST.

1917 CHANDLER TOURING—

Original finish and the mechanical condition is A-1. Will sell to the first buyer for $750.

CHESSMAN & CO. 1101 S. Hope st.

1920 BUICK TOURING—

Has only gone a few thousand and shows the wonderful care it has had. Motor perfect.

ROBERT MAHLER, 1142 South Olive st.

$875—HUPMOBILE TOURING.
Refinished. Mechanically perfect.
1919 HUPMOBILE ROADSTER.
748 S. OLIVE ST. MAIN 6870.

FOR SALE—

New 7-pass. touring car; has never been used; ground clearance 12 inches; price $1725 cash. For appointment call

PHONE 57078.

1918 Briscoe, 7-pass., fine condition, extras, glass top, defrosters, cowl horn, etc. Dealer should see this car, owner selling for quick sale. 834 FOURTH ST., Santa Monica.

1920-1919 WORD touring cars; Cars like new; terms to responsible party. E. R. ANGLIN, 1226 S. Main st.

1921 FORD touring car, like new; must sell; will trade for Ford truck. WESTMORELAND Apartment D.

CHANDLER 6, practically new; must sell; bargain; $1350; terms. Phone 10 to 12 a.m. 1230 S. OLIVE ST.

1920 FORD sedan, absolutely new; a real buy; satisfaction guaranteed; $495; terms. Phone Pico 1106.

1919 CADILLAC touring, double letter. Car has had excellent care and still has original finish. Plate glass curtains and side wings. Call Monday. Phone 414. Address J., box 149, TIMES OFFICE.

WILL sell my Buick 1919 car, new top and cord tires, car in first-class condition; $1250 cash or time payments. FITZGERALD, Pico 1106.

1919 NASH touring. Good mechanical condition. Good tires, fair paint and top, will sell cheap. Owner, 1196 S. Hope st.

SACRIFICE 1920 Oldsmobile 6 roadster, like new. 2271 W. 20TH. West 2555.

FORD chummy roadster, all new tires, just like new. Bargain and extras, cheap for cash. 137 E. ADAMS ST.

FOR SALE—Private Dodge car; 1920 model; in shop for repairs. 2255 S. San Pedro st. Call after 6 p.m. 62594.

1917 NATIONAL chummy roadster, cord tires; motor and body in excellent condition; $600. See W. WASHINGTON. West 2240.

1920 FORD runabout, like new, $100 worth of extras. Reasonable offer accepted. Terms. 1100 E. SLAUSON. South 2240.

FOR SALE—1917 Buick roadster. Must sell quick. Owner leaving city. Good condition. Address F, box 17, TIMES OFFICE.

OVERLAND roadster, 75-B, good mechanical condition, good tires, cheap for cash. 1201 N. Broadway. Bdwy. 1814.

NATIONAL chummy 1920. Late 117, first-class condition; 5 new tires. Terms. JIM MORLEY, 1319 W. 11th st. Phone 54705.

STUDEBAKER roadster, 18-4, special, 1920, refinished, Auto Wire wheels, 7500 miles, perfect. A big sacrifice, terms or trade. 152 W. PICO ST.

TRADE Cole 8 touring car, 8 engine, like new, for '21 Buick touring, pay difference. Address X, box 582, TIMES BRANCH.

FOR SALE—1920 Ford touring car, all accessories, like new. $1148 S. OLIVE.

FOR SALE—Roadster, like new. 1148 S. OLIVE.

1920 DODGE roadster, like new. Terms. No brokerage. O'DAY, 132 W. Pico. 12506.

FOR SALE—Hudson super-six touring; $850. 1916 S. MANHATTAN.

SOLD my home, bargain, in Cadillac, 57-J, 7-passenger, lemsaan windshield, 3 new Kelly cords; $2250. N. W. BUTLER, 1616 Carson st.

1920 DODGE touring, like new; 5 cord tires; $925 terms. 1537 W. 20TH ST.

FORD touring car, 1921; $475. Driven less than 2000 miles. 207 S. HILL.

5-A FRANKLIN roadster.
PETERSON CORP., 1047 S. Grand.

1921 FORD roadster, 2500 cash. Phone DR. MITCHELL, 61426 or Ver. 6864.

Speedsters, Stripped Cars.

FORD speedster, undercoating, extra long wheel base, painted yellow. 3 to 1 gear in diff. Terms. $1250. Must sell.
HEINIE AUTO SALES CO.
1918 S. Main st.
Authorized Dealers.

FORD speedster, all condition, cheap; dandy body. See owner, 103 W. FIRST ST. after 6 p.m.

Coupes for Sale.

BUICK 1920 COUPE.

Mechanically perfect and a steal. Fully equipped, including 5 tires and 1921 license. Low Terms and No Brokerage.

HOWARD AUTOMOBILE CO.,
Largest Distributors of Automobiles in the World.
1136 S. OLIVE ST. TEL. 11532.
Open Evenings and Sundays.

LATE model coupe, with starter, demountable rims, wheels, shocks, honeycomb radiator, 5 new cord tires. Looks like new. Terms.
HEINIE AUTO SALES CO.
1918 S. Main st.
Authorized Dealers.

DODGE BROTHERS ROADSTER—Late type. Wonderful motor and finish. Five tires.
ALBERTSON MOTOR COMPANY,
Sixteenth and Figueroa sts.

1917 4-passenger McFarlan in good condition. Owner wishes to make quick sale. This is a real bargain. Call LEWIS, Pico 14.

OLDS roadster, model 43, 4-cyl, special new plate glass top, just painted, all worn parts new. GRAND CENTRAL GARAGE, 1201 S. Grand. Ask for MR. SELMAN.

LATE model roadster, or will RENT to responsible party by the hour, day or week. STILLWELL AUTO LIVERY, 944 S. Grand ave. Phone 60207.

1920 BUICK roadster, 4, new car, cord tires, clock, spotlight, special and all accessories. The very best buy in town. Terms. 57544. 1129 HUDSON AVE., Hollywood.

1920 OLDSMOBILE Little Six roadster, looks and runs like new.
1130 S. OLIVE ST.

4-PASSENGER TWIN-SIX ROADSTER—Just like new; 5 cord tires. The class-iest in town. 132 W. 10TH.

FORD roadster, 1916. Good tires, look's good, runs fine, $175. See VULTEE at Ford Agency, Olive at 10th.

FORD runabout, just the thing for light delivery, extras, $190 cash takes it, terms. 1100 E. SLAUSON. South 2240.

SACRIFICE 1920 Oldsmobile 6 roadster, like new. 2271 W. 20TH. West 2555.

FORD chummy roadster, all new tires, just like new. Bargain and extras, cheap for cash. 137 E. ADAMS ST.

FOR SALE—Private Dodge car; 1920 model; in shop for repairs. 2255 S. San Pedro st. Call after 6 p.m. 62594.

1917 NATIONAL chummy roadster, cord tires; motor and body in excellent condition; $600. See W. WASHINGTON. West 2240.

1920 FORD runabout, like new, $100 worth of extras. Reasonable offer accepted. Terms. 1100 E. SLAUSON. South 2240.

FOR SALE—1917 Buick roadster. Must sell quick. Owner leaving city. Good condition. Address F, box 17, TIMES OFFICE.

OVERLAND roadster, 75-B, good mechanical condition, good tires, cheap for cash. 1201 N. Broadway. Bdwy. 1814.

NATIONAL chummy 1920. Late 117, first-class condition; 5 new tires. Terms. JIM MORLEY, 1319 W. 11th st. Phone 54705.

STUDEBAKER roadster, 18-4, special, 1920, refinished, Auto Wire wheels, 7500 miles, perfect. A big sacrifice, terms or trade. 152 W. PICO ST.

TRADE Cole 8 touring car, 8 engine, like new, for '21 Buick touring, pay difference. Address X, box 582, TIMES BRANCH.

FOR SALE—1920 Ford touring car, all accessories, like new. $1148 S. OLIVE.

FOR SALE—Roadster, like new. 1148 S. OLIVE.

1920 DODGE roadster, like new. Terms. No brokerage. O'DAY, 132 W. Pico. 12506.

FOR SALE—Hudson super-six touring; $850. 1916 S. MANHATTAN.

SOLD my home, bargain, in Cadillac, 57-J, 7-passenger, lemsaan windshield, 3 new Kelly cords; $2250. N. W. BUTLER, 1616 Carson st.

1920 DODGE touring, like new; 5 cord tires; $925 terms. 1537 W. 20TH ST.

FORD touring car, 1921; $475. Driven less than 2000 miles. 207 S. HILL.

5-A FRANKLIN roadster.
PETERSON CORP., 1047 S. Grand.

1921 FORD roadster, 2500 cash. Phone DR. MITCHELL, 61426 or Ver. 6864.

Speedsters, Stripped Cars.

FORD speedster, undercoating, extra long wheel base, painted yellow. 3 to 1 gear in diff. Terms. $1250. Must sell.
HEINIE AUTO SALES CO.
1918 S. Main st.
Authorized Dealers.

FORD speedster, all condition, cheap; dandy body. See owner, 103 W. FIRST ST. after 6 p.m.

Coupes for Sale.

BUICK 1920 COUPE.

Mechanically perfect and a steal. Fully equipped, including 5 tires and 1921 license. Low Terms and No Brokerage.

HOWARD AUTOMOBILE CO.,
Largest Distributors of Automobiles in the World.
1136 S. OLIVE ST. TEL. 11532.
Open Evenings and Sundays.

NASH COUPE, 1921 MODEL.

Has been run but 2700 miles. Five cord tires, front and rear bumpers and other extras. This car has just been run enough to properly "break it in," and is in every way as good as new. I am leaving the city and want to sell as soon as possible. Cost me over $3000.00 and will take $2500.00. See car at 1547 SOUTH MANHATTAN PLACE. Phone 61483.

CADILLAC COUPE, TYPE 57-L.
By owner.

The most beautiful Cadillac in the city. New 18-coat paint job, 5 new Silvertown cords, and re-upholstered in brown broadcloth. Mechanically A-1. Need larger car. MR. WILLIAMS, 567183; office 10745.

FORD —COUPE— FORD.
1920, many extras, good mechanical condition; $725.
CLARK & COBERLY,
2219 W. PICO. West 6972.
AUTHORIZED FORD DEALERS.

1921 BUICK COUPE.

Cannot be told from a new automobile and the price is several hundred dollars below what other dealers are asking for them.
ROBERT MAHLER, 1142 South Olive st.

FOR SALE—FORD COUPE—$675.

Five wire wheels, Haxter shock absorbers, cut-out, speedometer, Kluxon horn, clock, front bumper, steering post lock; motor in A-1 shape. Has gone 6,000 miles; good; paint excellent. See this car in mornings only. 1000 HOLLYWOOD BLVD.

DODGE coupe, refinished, completely overhauled, oversize cord tires; take smaller car in trade.
SILVER MOTOR CAR CO.,
1240 S. Olive st.

1920 FORD COUPE, $695.

It is really in good condition.
ALBERTSON MOTOR COMPANY,
Dodge Brothers Motor Cars,
Sixteenth and Figueroa.

1920 HUDSON COUPE—

A real sacrifice. Is absolutely like new and perfect throughout.
ROBERT MAHLER, 1142 South Olive st.

1920 COUPE, $900.

Splendid equipment.
PETERSON CORP., 1047 S. Grand.

AUTOMOBILES, Etc.—Miscins.

Touring Cars for Sale.

OAKLAND TOURING.

1917 MODEL.

Five good tires, motor just gone over, has the original finish, top good, upholstering A-1 condition.

Terms. No Brokerage.

W. P. HERBERT CO.,
Chandler and Cleveland Distrs.
1230 S. Olive. 14716.

PACKARD—

3-35, late model, touring car. Just finished like new. Price $2875. Best buy offered in Los Angeles. It is not enough to say that the Packard Twin-Six is good, or that its runs smoothly, or that its action is flexible and sure. These words are poor indeed to describe performance of exquisite a quality that it has no rival in the entire world. Travel in a Packard Twin-Six is the closest approach to utter comfort, safety and enjoyment that any highway vehicle has ever delivered. Call Main 1225. MR. GABRIEL, between 9 a.m.-5 p.m.

1919 DODGE TOURING. 1919

This car is in fine condition throughout, mechanically, appearance and re-trimming. A good tires.

You can't get a better car for $950.

E. G. STEPHENS,
The man who gives you a square deal.
1005 S. Olive. 62511.

1918 MITCHELL LITTLE SIX.

Five-passenger touring, completely overhauled and repainted, equipped with Bosch high tension magneto, good tires, oversize cords in rear. Price $975.

Terms Priced $900.

1201 S. FIGUEROA ST. Phone Pico 3649.

McFARLAND 6 — PRIVATE OWNER MUST DISPOSE AT ONCE. HIS BEAUTIFUL McFARLAND 6 TOURING CAR, IN EXCELLENT SHAPE. HAS GOOD RUBBER, CALIFORNIA TOP WITH PLATE GLASS SIDES AND BACK, WHIPCORD SEAT COVERS. WILL SACRIFICE FOR QUICK SALE, $1500. MIGHT CONSIDER LIGHT CAR AS PART PAYMENT. SWAIN, 2328 S. MAIN.

A 1917 OAKLAND 6.

Here's a car that looks like new. Front seat cut down for camping; 5 good, tight and certainly way underpriced.

SMITH BROTHERS,
1616 S. Figueroa st. West 84; 27959.

1920 BUICK 1920
7-PASSENGER TOURING.
NEW PAINT.
5 ROYAL CORD TIRES.
OWNER, HOLLY. 606

BARGAIN TOURING—

Absolutely a real bargain—why walk? Only $900.
CHESSMAN & CO. 1101 S. Hope st.

PEERLESS 6 TOURING, $1150.

Refinished, oversized tires, new top, seat covers and way underpriced. Get here early.
SMITH BROTHERS,
1616 S. Figueroa st. West 84; 27959.

1616 S. Figueroa st. West 84; 27959.

OVERLAND 5-pass. The price on this car is such that you can well afford to own your own car. In excellent condition and only $625. Terms if desired.

1534 S. FIGUEROA ST.

1920 FORD touring, almost new rubber all around, dyc ranch spdt., clock, other extras. Priced for immediate sale; see this car, sure.

HEINIE AUTO SALES CO.
1918 S. Main st.
Authorized Dealers.

FOR SALE—LOCOMOBILE SIX.

Dem. rims, privately owned; 3 good tires, good paint, top and Westinghouse shock absorbers. First-class condition. $600. $500 down, balance 12 months. 1201 N. MARIPOSA. Phone 29033.

1920 FORD touring. New tires all around. New body, special radiume rods, mechanically first class. Terms.
HEINIE AUTO SALES CO.
1918 S. Main st.
Authorized Dealers.

LATEST model Hudson Sedanette, 2-months old, must sell for cash or will trade for bungalow in western part of city or Pasadena. Owner going East Sunday. Phone PICO 1106.

1919 CADILLAC touring, double letter. Car has had excellent care and still has original finish. Plate glass curtains and side wings. Call Monday. Phone 414. Address J., box 149, TIMES OFFICE.

WILL sell my Buick 1919 car, new top and cord tires, car in first-class condition; $1250 cash or time payments. FITZGERALD, Pico 1106.

1919 NASH touring. Good mechanical condition. Good tires, fair paint and top, will sell cheap. Owner, 1196 S. Hope st.

1921 BUICK, 5-passenger touring, cord tires, extra cord tire, spare rim, only used 2 months; price $1750, terms to responsible party. Can be seen at 1830 S. FIGUEROA. Call 22270.

1920 STEVENS, my personal car, will sacrifice; the price will surprise you. Looks like new. 379344. 5933 SUNSET BLVD.

KISSEL KAR TOUR—

A bur you don't often see, and the price is cut to $325. A-1 condition and cord tires.
CHESSMAN & CO. 1101 S. Hope st.

NEW CHEVROLET NOW $508 DELIVERED
LOS ANGELES UNION GARAGE,
1733 EAST FIRST ST.

LATE model touring car, or will RENT to responsible party by the hour, day or week. STILLWELL AUTO LIVERY, 944 S. Grand ave. Phone 60207.

CADILLAC TOURING.
1920 5-passenger touring car is absolutely perfect condition. Same as a new car. Telephone Pasadena COLORADO 3750.

FOR SALE—Studebaker 1921 special six, less than 2 extras, looks and runs like new. By owner. Bargain for quick sale. Phone GLADSTONE 2437. Call 400 E. Broadway, Glendale.

1917 model Auburn 6 touring car, 5-passenger, extra clean, shock absorbers, good tires, $1100 or will trade for Ford. A real buy. $850, cash only. 119 N. Broadway.

1912 HUDSON touring, not run over 40,000 miles; good tires, well painted, good top; excellent condition; $800. 1742 S. MANHATTAN.

SOLD my home, bargain, in Cadillac, 57-J, 7-passenger, lemsaan windshield, 3 new Kelly cords; $2250. N. W. BUTLER, 1616 Carson st.

CLASS "M" Farian chummy roadster, extra dual body, long doors, Wire wheels, new tires, nickel-plated radiator. This has class and power. 1148 S. OLIVE ST.

1920 DODGE roadster, $1005. $400 down, cannot be told from new. Will trade for Ford. BDWY. 6206. 1000 W. Pico.

1920 CHANDLER roadster, and nearly new in every respect. See this if you want a good car at a sacrifice price. 1134 S. OLIVE ST.

AUTOMOBILES, Etc.—Miscins.

Touring Cars for Sale.

1920 FORD touring car, 1921 license, starter, demountable rims, wire wheels, 5 cord tires, original owner, car in first-class condition, $495. Terms. 2238 S. Hope st.

1921 DODGE touring. Never been used. Will sell at a big discount. Terms to responsible party. Address Z, box 149, TIMES OFFICE.

1919 DODGE TOURING. 1919

This car is in fine condition throughout, mechanically, appearance and re-trimming. A good tires.

You can't get a better car for $950.

E. G. STEPHENS,
The man who gives you a square deal.
1005 S. Olive. 62511.

1918 MITCHELL LITTLE SIX.

Five-passenger touring, completely overhauled and repainted, equipped with Bosch high tension magneto, good tires, oversize cords in rear. Price $975.

Terms Priced $900.

1201 S. FIGUEROA ST. Phone Pico 3649.

McFARLAND 6 — PRIVATE OWNER MUST DISPOSE AT ONCE. HIS BEAUTIFUL McFARLAND 6 TOURING CAR, IN EXCELLENT SHAPE. HAS GOOD RUBBER, CALIFORNIA TOP WITH PLATE GLASS SIDES AND BACK, WHIPCORD SEAT COVERS. WILL SACRIFICE FOR QUICK SALE, $1500. MIGHT CONSIDER LIGHT CAR AS PART PAYMENT. SWAIN, 2328 S. MAIN.

A 1917 OAKLAND 6.

Here's a car that looks like new. Front seat cut down for camping; 5 good, tight and certainly way underpriced.

SMITH BROTHERS,
1616 S. Figueroa st. West 84; 27959.

1920 BUICK 1920
7-PASSENGER TOURING.
NEW PAINT.
5 ROYAL CORD TIRES.
OWNER, HOLLY. 606

BARGAIN TOURING—

Absolutely a real bargain—why walk? Only $900.
CHESSMAN & CO. 1101 S. Hope st.

PEERLESS 6 TOURING, $1150.

Refinished, oversized tires, new top, seat covers and way underpriced. Get here early.
SMITH BROTHERS,
1616 S. Figueroa st. West 84; 27959.

1616 S. Figueroa st. West 84; 27959.

OVERLAND 5-pass. The price on this car is such that you can well afford to own your own car. In excellent condition and only $625. Terms if desired.

1534 S. FIGUEROA ST.

1920 FORD touring, almost new rubber all around, dyc ranch spdt., clock, other extras. Priced for immediate sale; see this car, sure.

HEINIE AUTO SALES CO.
1918 S. Main st.
Authorized Dealers.

FOR SALE—LOCOMOBILE SIX.

Dem. rims, privately owned; 3 good tires, good paint, top and Westinghouse shock absorbers. First-class condition. $600. $500 down, balance 12 months. 1201 N. MARIPOSA. Phone 29033.

1920 FORD touring. New tires all around. New body, special radiume rods, mechanically first class. Terms.
HEINIE AUTO SALES CO.
1918 S. Main st.
Authorized Dealers.

LATEST model Hudson Sedanette, 2-months old, must sell for cash or will trade for bungalow in western part of city or Pasadena. Owner going East Sunday. Phone PICO 1106.

1919 CADILLAC touring, double letter. Car has had excellent care and still has original finish. Plate glass curtains and side wings. Call Monday. Phone 414. Address J., box 149, TIMES OFFICE.

WILL sell my Buick 1919 car, new top and cord tires, car in first-class condition; $1250 cash or time payments. FITZGERALD, Pico 1106.

1919 NASH touring. Good mechanical condition. Good tires, fair paint and top, will sell cheap. Owner, 1196 S. Hope st.

1921 BUICK, 5-passenger touring, cord tires, extra cord tire, spare rim, only used 2 months; price $1750, terms to responsible party. Can be seen at 1830 S. FIGUEROA. Call 22270.

1920 STEVENS, my personal car, will sacrifice; the price will surprise you. Looks like new. 379344. 5933 SUNSET BLVD.

KISSEL KAR TOUR—

A bur you don't often see, and the price is cut to $325. A-1 condition and cord tires.
CHESSMAN & CO. 1101 S. Hope st.

NEW CHEVROLET NOW $508 DELIVERED
LOS ANGELES UNION GARAGE,
1733 EAST FIRST ST.

LATE model touring car, or will RENT to responsible party by the hour, day or week. STILLWELL AUTO LIVERY, 944 S. Grand ave. Phone 60207.

CADILLAC TOURING.
1920 5-passenger touring car is absolutely perfect condition. Same as a new car. Telephone Pasadena COLORADO 3750.

FOR SALE—Studebaker 1921 special six, less than 2 extras, looks and runs like new. By owner. Bargain for quick sale. Phone GLADSTONE 2437. Call 400 E. Broadway, Glendale.

1917 model Auburn 6 touring car, 5-passenger, extra clean, shock absorbers, good tires, $1100 or will trade for Ford. A real buy. $850, cash only. 119 N. Broadway.

1912 HUDSON touring, not run over 40,000 miles; good tires, well painted, good top; excellent condition; $800. 1742 S. MANHATTAN.

SOLD my home, bargain, in Cadillac, 57-J, 7-passenger, lemsaan windshield, 3 new Kelly cords; $2250. N. W. BUTLER, 1616 Carson st.

CLASS "M" Farian chummy roadster, extra dual body, long doors, Wire wheels, new tires, nickel-plated radiator. This has class and power. 1148 S. OLIVE ST.

1920 DODGE roadster, $1005. $400 down, cannot be told from new. Will trade for Ford. BDWY. 6206. 1000 W. Pico.

1920 CHANDLER roadster, and nearly new in every respect. See this if you want a good car at a sacrifice price. 1134 S. OLIVE ST.

AUTOMOBILES, Etc.—Miscins.

Touring Cars for Sale.

1920 BUICK 1920
7-PASSENGER TOURING.
NEW PAINT.
5 ROYAL CORD TIRES.
OWNER, HOLLY. 606

BARGAIN TOURING—

Absolutely a real bargain—why walk? Only $900.
CHESSMAN & CO. 1101 S. Hope st.

PEERLESS 6 TOURING, $1150.

Refinished, oversized tires, new top, seat covers and way underpriced. Get here early.
SMITH BROTHERS,
1616 S. Figueroa st. West 84; 27959.

1616 S. Figueroa st. West 84; 27959.

OVERLAND 5-pass. The price on this car is such that you can well afford to own your own car. In excellent condition and only $625. Terms if desired.

1534 S. FIGUEROA ST.

1920 FORD touring, almost new rubber all around, dyc ranch spdt., clock, other extras. Priced for immediate sale; see this car, sure.

HEINIE AUTO SALES CO.
1918 S. Main st.
Authorized Dealers.

FOR SALE—LOCOMOBILE SIX.

Dem. rims, privately owned; 3 good tires, good paint, top and Westinghouse shock absorbers. First-class condition. $600. $500 down, balance 12 months. 1201 N. MARIPOSA. Phone 29033.

1920 FORD touring. New tires all around. New body, special radiume rods, mechanically first class. Terms.
HEINIE AUTO SALES CO.
1918 S. Main st.
Authorized Dealers.

LATEST model Hudson Sedanette, 2-months old, must sell for cash or will trade for bungalow in western part of city or Pasadena. Owner going East Sunday. Phone PICO 1106.

1919 CADILLAC touring, double letter. Car has had excellent care and still has original finish. Plate glass curtains and side wings. Call Monday. Phone 414. Address J., box 149, TIMES OFFICE.

WILL sell my Buick 1919 car, new top and cord tires, car in first-class condition; $1250 cash or time payments. FITZGERALD, Pico 1106.

1919 NASH touring. Good mechanical condition. Good tires, fair paint and top, will sell cheap. Owner, 1196 S. Hope st.

1921 BUICK, 5-passenger touring, cord tires, extra cord tire, spare rim, only used 2 months; price $1750, terms to responsible party. Can be seen at 1830 S. FIGUEROA. Call 22270.

1920 STEVENS, my personal car, will sacrifice; the price will surprise you. Looks like new. 379344. 5933 SUNSET BLVD.

KISSEL KAR TOUR—

A bur you don't often see, and the price is cut to $325. A-1 condition and cord tires.
CHESSMAN & CO. 1101 S. Hope st.

NEW CHEVROLET NOW $508 DELIVERED
LOS ANGELES UNION GARAGE,
1733 EAST FIRST ST.

LATE model touring car, or will RENT to responsible party by the hour, day or week. STILLWELL AUTO LIVERY, 944 S. Grand ave. Phone 60207.

CADILLAC TOURING.
1920 5-passenger touring car is absolutely perfect condition. Same as a new car. Telephone Pasadena COLORADO 3750.

FOR SALE—Studebaker 1921 special six, less than 2 extras, looks and runs like new. By owner. Bargain for quick sale. Phone GLADSTONE 2437. Call 400 E. Broadway, Glendale.

1917 model Auburn 6 touring car, 5-passenger, extra clean, shock absorbers, good tires, $1100 or will trade for Ford. A real buy. $850, cash only. 119 N. Broadway.

1912 HUDSON touring, not run over 40,000 miles; good tires, well painted, good top; excellent condition; $800. 1742 S. MANHATTAN.

SOLD my home, bargain, in Cadillac, 57-J, 7-passenger, lemsaan windshield, 3 new Kelly cords; $2250. N. W. BUTLER, 1616 Carson st.

CLASS "M" Farian chummy roadster, extra dual body, long doors, Wire wheels, new tires, nickel-plated radiator. This has class and power. 1148 S. OLIVE ST.

1920 DODGE roadster, $1005. $400 down, cannot be told from new. Will trade for Ford. BDWY. 6206. 1000 W. Pico.

1920 CHANDLER roadster, and nearly new in every respect. See this if you want a good car at a sacrifice price. 1134 S. OLIVE ST.

AUTOMOBILES, Etc.—Miscins.

Roadsters for Sale.

CHANDLER CHUMMY,

1920 MODEL.

Five Oldfield cord tires, bumper, 3-4 curtains with plate glass, Macbeth lenses; painted a delicate pearl gray and stands in a class entirely above; guarantee and service. Specially priced.

Terms. No brokerage.

Chandler & Cleveland Dist.,
W. P. HERBERT CO.,
1110 S. Flower. 60412.

MAXWELL ROADSTER.
ONLY $225.

A SPLENDID CAR FOR ONLY A SMALL PRICE. REST OF MECHANICAL CONDITION AND GOOD RUBBER.

MAXWELL USED CAR DEPT.,
1085 S. GRAND. BDWY. 5410.
OPEN EVENINGS AND SUNDAYS.

$950 CASH—WILL SACRIFICE MY CHANDLER CHUMMY FOR QUICK SALE. THIS CAR IS PAINTED PACKARD BLUE, HAS GRAY ALLIGATOR PLATE-GLASS TOP, UPHOLSTERED IN TAPESTRY, 4 NEW MILLER TIRES, SPARE, AND COVER. TWO NEARLY NEW TIRES IN FIRST-CLASS CONDITION THROUGHOUT. SEE OWNER AT 2238 W. 11TH ST., NEAR HOOVER. NO DEALERS.

BUICK ROADSTER.
C-37, $425.

WHY NOT TAKE A LOOK AT THIS? IT IS CERTAINLY A SNAP AND O. K. THROUGHOUT.
RICHMOBILE USED CAR DEPT.,
1035 S. GRAND AVE. BDWY. 540.
OPEN EVENINGS AND SUNDAY.

FOR SALE—

BUICK ROADSTER.

If you see this car you'll buy it. Repainted royal blue, new top, good tires and condition guaranteed. Very little. Priced for quick sale, $900. Ling terms.
ASTON MOTOR CAR CO.,
1122 S. Figueroa. Broadway 740.

1920 ESSEX ROADSTER.

Run only a short distance by an experienced driver, mechanically perfect, 5 good tires and extras at $1225, to sell today. MR. THOMPSON, 1616 S. Figueroa. West 84.

1918 PEERLESS CHUMMY, new tires, many extras, and an excellent buy. Your own terms, no brokerage. Price $1250.
HOWARD AUTOMOBILE CO.,
Largest Distributors of Automobiles in the World.
1136 S. OLIVE ST. TEL. 11532.
Open Evenings and Sundays.

LATE model roadster, or will RENT to responsible party by the hour, day or week. STILLWELL AUTO LIVERY, 944 S. Grand ave. Phone 60207.

1920 BUICK roadster, 4, new car, cord tires, clock, spotlight, special and all accessories. The very best buy in town. Terms. 57544. 1129 HUDSON AVE., Hollywood.

1920 OLDSMOBILE Little Six roadster, looks and runs like new.
1130 S. OLIVE ST.

4-PASSENGER TWIN-SIX ROADSTER—Just like new; 5 cord tires. The class-iest in town. 132 W. 10TH.

FORD roadster, 1916. Good tires, look's good, runs fine, $175. See VULTEE at Ford Agency, Olive at 10th.

FORD runabout, just the thing for light delivery, extras, $190 cash takes it, terms. 1100 E. SLAUSON. South 2240.

SACRIFICE 1920 Oldsmobile 6 roadster, like new. 2271 W. 20TH. West 2555.

FORD chummy roadster, all new tires, just like new. Bargain and extras, cheap for cash. 137 E. ADAMS ST.

FOR SALE—Private Dodge car; 1920 model; in shop for repairs. 2255 S. San Pedro st. Call after 6 p.m. 62594.

1917 NATIONAL chummy roadster, cord tires; motor and body in excellent condition; $600. See W. WASHINGTON. West 2240.

1920 FORD runabout, like new, $100 worth of extras. Reasonable offer accepted. Terms. 1100 E. SLAUSON. South 2240.

FOR SALE—1917 Buick roadster. Must sell quick. Owner leaving city. Good condition. Address F, box 17, TIMES OFFICE.

OVERLAND roadster, 75-B, good mechanical condition, good tires, cheap for cash. 1201 N. Broadway. Bdwy. 1814.

NATIONAL chummy 1920. Late 117, first-class condition; 5 new tires. Terms. JIM MORLEY, 1319 W. 11th st. Phone 54705.

STUDEBAKER roadster, 18-4, special, 1920, refinished, Auto Wire wheels, 7500 miles, perfect. A big sacrifice, terms or trade. 152 W. PICO ST.

TRADE Cole 8 touring car, 8 engine, like new, for '21 Buick touring, pay difference. Address X, box 582, TIMES BRANCH.

FOR SALE—1920 Ford touring car, all accessories, like new. $1148 S. OLIVE.

FOR SALE—Roadster, like new. 1148 S. OLIVE.

1920 DODGE roadster, like new. Terms. No brokerage. O'DAY, 132 W. Pico. 12506.

FOR SALE—Hudson super-six touring; $850. 1916 S. MANHATTAN.

SOLD my home, bargain, in Cadillac, 57-J, 7-passenger, lemsaan windshield, 3 new Kelly cords; $2250. N. W. BUTLER, 1616 Carson st.

1920 DODGE touring, like new; 5 cord tires; $925 terms. 1537 W. 20TH ST.

FORD touring car, 1921; $475. Driven less than 2000 miles. 207 S. HILL.

5-A FRANKLIN roadster.
PETERSON CORP., 1047 S. Grand.

1921 FORD roadster, 2500 cash. Phone DR. MITCHELL, 61426 or Ver. 6864.

Speedsters, Stripped Cars.

FORD speedster, undercoating, extra long wheel base, painted yellow. 3 to 1 gear in diff. Terms. $1250. Must sell.
HEINIE AUTO SALES CO.
1918 S. Main st.
Authorized Dealers.

FORD speedster, all condition, cheap; dandy body. See owner, 103 W. FIRST ST. after 6 p.m.

Coupes for Sale.

BUICK 1920 COUPE.

Mechanically perfect and a steal. Fully equipped, including 5 tires and 1921 license. Low Terms and No Brokerage.

HOWARD AUTOMOBILE CO.,
Largest Distributors of Automobiles in the World.
1136 S. OLIVE ST. TEL. 11532.
Open Evenings and Sundays.

NASH COUPE, 1921 MODEL.

Has been run but 2700 miles. Five cord tires, front and rear bumpers and other extras. This car has just been run enough to properly "break it in," and is in every way as good as new. I am leaving the city and want to sell as soon as possible. Cost me over $3000.00 and will take $2500.00. See car at 1547 SOUTH MANHATTAN PLACE. Phone 61483.

CADILLAC COUPE, TYPE 57-L.
By owner.

The most beautiful Cadillac in the city. New 18-coat paint job, 5 new Silvertown cords, and re-upholstered in brown broadcloth. Mechanically A-1. Need larger car. MR. WILLIAMS, 567183; office 10745.

FORD —COUPE— FORD.
1920, many extras, good mechanical condition; $725.
CLARK & COBERLY,
2219 W. PICO. West 6972.
AUTHORIZED FORD DEALERS.

1921 BUICK COUPE.

Cannot be told from a new automobile and the price is several hundred dollars below what other dealers are asking for them.
ROBERT MAHLER, 1142 South Olive st.

FOR SALE—FORD COUPE—$675.

Five wire wheels, Haxter shock absorbers, cut-out, speedometer, Kluxon horn, clock, front bumper, steering post lock; motor in A-1 shape. Has gone 6,000 miles; good; paint excellent. See this car in mornings only. 1000 HOLLYWOOD BLVD.

DODGE coupe, refinished, completely overhauled, oversize cord tires; take smaller car in trade.
SILVER MOTOR CAR CO.,
1240 S. Olive st.

1920 FORD COUPE, $695.

It is really in good condition.
ALBERTSON MOTOR COMPANY,
Dodge Brothers Motor Cars,
Sixteenth and Figueroa.

1920 HUDSON COUPE—

A real sacrifice. Is absolutely like new and perfect throughout.
ROBERT MAHLER, 1142 South Olive st.

1920 COUPE, $900.

Splendid equipment.
PETERSON CORP., 1047 S. Grand.

AUTOMOBILES, Etc.—Miscins.

Roadsters for Sale.

DODGE BROS. ROADSTER.

1919 MODEL.

Five cord tires, special top, bumper, spotlight and other extras. This car has only been driven in Los Angeles and cannot be told from new. Mechanically right.

A Genuine Bargain.

Terms. No brokerage.

W. P. HERBERT CO.,
Chandler & Cleveland Dist.,
1110 S. Flower. 60412.

CHANDLER CHUMMY,

1920 MODEL.

Five Oldfield cord tires, bumper, 3-4 curtains with plate glass, Macbeth lenses; painted a delicate pearl gray and stands in a class entirely above; guarantee and service. Specially priced.

Terms. No brokerage.

Chandler & Cleveland Dist.,
W. P. HERBERT CO.,
1110 S. Flower. 60412.

MAXWELL ROADSTER.
ONLY $225.

A SPLENDID CAR FOR ONLY

HOUSES—For Sale.

Miscellaneous.

FOR SALE—
4 rooms. NEW BUNGALOW. $3000
Lot 100x150.
New four-room modern plastered bungalow, white enamel finish and up-to-date. This is the best value in Los Angeles, and can be handled with a small payment down, balance like rent. Best of neighborhood and on good car line. See owner, 5095 HIBBERLAN BLDG., 4th and Spring sts.

FOR SALE—

¼ BLOCK FROM BEVERLY BLVD.
TEMPLE NEAR WESTERN.
$1250 cash. Price $9000. 6 rooms, 2 bedroom, unique room, summer house, lovely yard. Splendid buy. Better hurry. C. C. Gofforth.
J. A. EVANS CO.,
Owner. 134 S. Western ave.

FOR SALE—

THREE-ROOM.
Home on large lot, gas, water, electricity; 28 miles from Broadway; monthly payment $25. Ask for MR. JONESON, 410 W. Sixth st. Main 7113.

FOR SALE—DON'T WAIT.
UNTIL SATURDAY NIGHT TO TELL.
THOSE YOU INTEND TO BE IN THE
TIMES, DO IT FRIDAY OR EARLY SATURDAY. $ TO 5 P. M. IS CLOSING HOUR FOR ALL CLASSIFICATIONS. PICO 700. 10201

FOR SALE—
1087 VICTORIA AVE.
HIGHLAND HEIGHTS.
New 6-room bungalow, big east-front lot, open for inspection. Phone OWNER, 60196; evening, 868145.

FOR SALE—A real bargain, 1126 E. 87th; 6-room house from E. 87th street; 3-room house in rear, Lot 42x140 to alley, $4250, easy terms. See us at once, 20086.

FOR SALE—Several new 4, 5, 6-room modern bungalows, choice locations, $2500 to $7750. See our duplex bungalows, SELVER CO., 5265 Cit. Nat. Bank Bldg. 45161.

FOR SALE—A new Wilshire 7-room bungalow, $7500; small payment down, small monthly payment. PHONE 66740. Builder must raise money.

FOR SALE—$300 cash, balance $30 mo. takes my 5-rm. house near Ave. 60 and Pasadena Ave. Price $2950. Trees, flowers, lawn, fence. MR. MONTGOMERY, WIL. 248.

FOR SALE—5-ROOM BUNGALOW.
$12,000. BARGAIN.
$3000 CASH. EASY PAYMENTS.
212 S. MARIPOSA ST.

FOR SALE—By owner, three new bungalows, all modern, fire, sit and seven rooms. Easy terms. SOUTH 5824-J.

FOR SALE—Must sell to raise money a brand new bungalow in Wilshire for $6500. $1500 cash, $50 per month. 69740.

FOR SALE—6-room modern house and incubator, 1 acre, 1 block from car, $4000 and easy terms. Call 3807 MONETA.

FOR SALE—7-room bungalow, close in, hot water heat, garage, $5000; only $1000 cash. 839 W. WASHINGTON; West 2235.

FOR SALE—By owner, good modern 5-room house in, $3500 down, price $3400. PHONE 25011.

FOR SALE—Owner, beautiful home, Glendale, MR. WOOLNER, 745 S. Broadway, Rm. 301.

West and Northwest.

FOR SALE—
WILSHIRE BUNGALOW SNAP.
$7000—Was $10,000.
Beautiful old-fashioned rambling 6-room bungalow, on a 50x145-foot corner, where one could build flats on rear of lot and obtain good income. Has oak floors, fine fixtures, shrubs, etc. Street number is 5002 INSTITUTE PLACE, near Melrose & Western. Phone Wilshire 1925 or 56768J.

FOR SALE—
OWNER will take $13,800 for QUICK SALE for his beautiful nine-room Wilshire home; EVERY MODERN APPOINTMENT, including library, breakfast-room, 2 tiled baths, automatic water heater, sun parlor, garage; ideal FINE LOCATION on the best PAVED STREET in Wilshire, just off the blvd. WHY CAN YOU EQUAL THIS FOR THIS MONEY? It is clear and will make terms and take good bonds for part. ILLNESS COMPELS SACRIFICE. Call MR. GRIGG, 64179; eve. Wilshire 3009.

FOR SALE—
WONDERFUL BARGAIN.
WILSHIRE BUNGALOW, $5000.
4 rooms, nearly new, bath and garage, on paved street; on car line. Hardwood floors throughout, 2 bedrooms, breakfast-room, wall bed in dag, lawn and shrubbery, "some" home. Note price; $1000 cash, balance like rent. 1936 6TH AVE. Phone West 1973. Price $6800.

FOR SALE—DUE IN MINN.
June 1. Sacrifice 7-room bungalow, (3 large bedrooms) s'errything. 3 blocks Manual Arts, one Santa Barbara Pro. and Cath. grade schools. Low price, easy terms. 1310 FIFTH PLACE, owner.

FOR SALE—$3800 by owner; beauty bungalow, 5 rooms, breakfast room, bath, well improved lot 50x145, garage. Leaving City. Cheap for cash for $1000 down, terms to suit. No commissions. 811 W. 60TH ST. Cor. 9th.

FOR SALE—$800 cash and $75 mo. buys one of the most complete new 4-room colonials in city, near 40th and let ave. All floors hwd., solid cement driveway and garage. Can move right in. Price $3750. For appointment phone VERMONT 288.

FOR SALE—$750 CASH.
Buys 6-room house, less than cost if sold this week, 5-room modern stucco bungalow, hardwood floors. Built-in features, large garage. Immediate possession. 8511 W. 60TH ST. Vermont 3913.

FOR SALE—5-rm. new colonial, all hardwood floors and built-in features, tile bath and sink, garage with cement drive and floor, fine lawn and shrubbery. This is a beauty and a real bargain. $3300, $2500 cash; 4406 1-2 VERMONT. 20378.

FOR SALE—A new Wilshire 7-room bungalow, $7500; small payment down, small monthly payment. PHONE 66740. Builder must raise money.

FOR SALE—$2000 cash and $75 mo. 5-room residence with 5-rm. mod. bung. rear. Possible income $1500 year. 76-ft. frontage on west side Main ave., near Vernon ave. Price only at $11,000. For appointment phone VERMONT 4112.

FOR SALE—BY OWNER.
$1500 CASH.
Splendidly built 6-room bungalow, all hardwood floors, garage, fruit trees, garden, balance $50 per month. 1615 W. 82ND PT.

FOR SALE—6-room bungalow, living and dining-room, finished in solid mahogany, all hdw. floors, large lot, garage, fruit trees and flowers. $6500. SPARLEY & WALLING, 635 Santa Barbara ave. 20860.

FOR SALE—$4500.
5-room house, large lot.
OWNER, 1203 MANUAL ARTS.
VAN DEUNDER & CO.,
6775 S. Hoover street.

FOR SALE—3-room good bungalow, newly decorated, near the corner, $4800, $1500 cash. Also new colonial, $5000, $750 down. THOMPSON CO., 1662 Santa Barbara. 79450.

FOR SALE—Must sell at once. Real bungalow, 6 rooms, bath and sleeping porch, double garage, side drive, for $6500, terms. OWNER, 1231 W. 46TH ST.

FOR SALE—$800 cash and $50 mo., new 5-room bungalow, corner lot on Vermont, 66th. All floors hwd., garage, cement drive, etc. $6500. More right in. Inquire 5802 MONETA. Vermont 2276.

FOR SALE—Colonial bungalow with garage, price reduced $4500; new and modern, $3500, $500 cash, balance monthly. VERMONT 6149.

FOR SALE—$1000 cash, 5-room modern bungalow, good garage, splendid corner lot 55 ft. frontage, in beautiful Rodgers Park, 79th and Main. Garage, 940 W. 79TH ST.

FOR SALE—6-room bungalow at 1138 W. 52nd st. Lot 45x145, fruit, garage, cement basement. Only $4500. No agents. Terms $2000, $2000 cash. Phone VERMONT 3550.

FOR SALE—$800 down and $46 month buys new 5-room modern bungalow, all built-in features, hardwood floors, garage, sacrifice, $4500. PROVIDENT, 6401 Moneta ave.

FOR SALE—New 6-rm. mod. bungalo, 4 bdrms., fireplace, porch, good community, $500 down, balance $5000. 3582 MONETA. South 1225-R.

FOR SALE—
$1000 Cash. BUNGALOW. $1000 Cash.
PRICE $4650.
5 rooms, almost new, Colonial bungalow, Ivory finish, all hardwood floors, south front, large lot, fine view. Balance of less than rent. Lot full; particulars 2381N, or call 1008 SANTA BARBARA ave. 4716 S. VERMONT AVE.

FOR SALE—We have plans and specifications for four and five-room modern stucco bungalows. Why not come and let us show you? Also have 4-room you can get for $3500, $2500 cash, or 5 rooms for $4200, $500 cash! All modern and up-to-date and priced right. See us at once. Hazelwood Realty Co., 5320 South Hoover st.

FOR SALE—By owner, 7-room bungalow, A1 condition, 2 blocks from car. Hardwood floors throughout, 2 bedrooms, breakfast-room, wall bed in dag, lawn and shrubbery, "some" home. Note price; $1000 cash, balance like rent. 1936 6TH AVE. Phone West 1973. Price $6800.

FOR SALE—DUE IN MINN.
June 1. Sacrifice 7-room bungalow, (3 large bedrooms) s'errything. 3 blocks Manual Arts, one Santa Barbara Pro. and Cath. grade schools. Low price, easy terms. 1310 FIFTH PLACE, owner.

FOR SALE—$3800 by owner; beauty bungalow, 5 rooms, breakfast room, bath, well improved lot 50x145, garage. Leaving City. Cheap for cash for $1000 down, terms to suit. No commissions. 811 W. 60TH ST. Cor. 9th.

FOR SALE—$800 cash and $75 mo. buys one of the most complete new 4-room colonials in city, near 40th and let ave. All floors hwd., solid cement driveway and garage. Can move right in. Price $3750. For appointment phone VERMONT 288.

FOR SALE—$750 CASH.
Buys 6-room house, less than cost if sold this week, 5-room modern stucco bungalow, hardwood floors. Built-in features, large garage. Immediate possession. 8511 W. 60TH ST. Vermont 3913.

FOR SALE—5-rm. new colonial, all hardwood floors and built-in features, tile bath and sink, garage with cement drive and floor, fine lawn and shrubbery. This is a beauty and a real bargain. $3300, $2500 cash; 4406 1-2 VERMONT. 20378.

FOR SALE—A new Wilshire 7-room bungalow, $7500; small payment down, small monthly payment. PHONE 66740. Builder must raise money.

FOR SALE—$300 cash, balance $30 mo. takes my 5-rm. house near Ave. 60 and Pasadena Ave. Price $2950. Trees, flowers, lawn, fence. MR. MONTGOMERY, WIL. 248.

FOR SALE—5-ROOM BUNGALOW.
$12,000. BARGAIN.
$3000 CASH. EASY PAYMENTS.
212 S. MARIPOSA ST.

FOR SALE—By owner, three new bungalows, all modern, fire, sit and seven rooms. Easy terms. SOUTH 5824-J.

FOR SALE—Must sell to raise money a brand new bungalow in Wilshire for $6500. $1500 cash, $50 per month. 69740.

FOR SALE—6-room modern house and incubator, 1 acre, 1 block from car, $4000 and easy terms. Call 3807 MONETA.

FOR SALE—7-room bungalow, close in, hot water heat, garage, $5000; only $1000 cash. 839 W. WASHINGTON; West 2235.

FOR SALE—By owner, good modern 5-room house in, $3500 down, price $3400. PHONE 25011.

FOR SALE—Owner, beautiful home, Glendale, MR. WOOLNER, 745 S. Broadway, Rm. 301.

West and Northwest.

FOR SALE—
WILSHIRE BUNGALOW SNAP.
$7000—Was $10,000.
Beautiful old-fashioned rambling 6-room bungalow, on a 50x145-foot corner, where one could build flats on rear of lot and obtain good income. Has oak floors, fine fixtures, shrubs, etc. Street number is 5002 INSTITUTE PLACE, near Melrose & Western. Phone Wilshire 1925 or 56768J.

FOR SALE—
OWNER will take $13,800 for QUICK SALE for his beautiful nine-room Wilshire home; EVERY MODERN APPOINTMENT, including library, breakfast-room, 2 tiled baths, automatic water heater, sun parlor, garage; ideal FINE LOCATION on the best PAVED STREET in Wilshire, just off the blvd. WHY CAN YOU EQUAL THIS FOR THIS MONEY? It is clear and will make terms and take good bonds for part. ILLNESS COMPELS SACRIFICE. Call MR. GRIGG, 64179; eve. Wilshire 3009.

FOR SALE—
WONDERFUL BARGAIN.
WILSHIRE BUNGALOW, $5000.
4 rooms, nearly new, bath and garage, on paved street; on car line

Property for Sale.

SUBURBAN Property for Sale.

Van Nuys.

Antelope Valley.

Imperial Valley.

Venice.

San Fernando Valley.

Hesperia.

Ocean Park.

Santa Monica.

Manhattan Beach.

Hermosa Beach.

Redondo Beach.

COUNTRY PROPTY—For Sale.

POULTRY Ranches—For Sale.

REAL ESTATE—For Sale. Miscellaneous.

WANTED—READ ESTATE.

Miscellaneous.

Acreage for Subdivision.

Timber Lands.

WANTED—READ ESTATE.

Miscellaneous.

For Cash—Not Classified.

Houses.

AUCTION

Houses.

WANTED—READ ESTATE.

Income Property.

Orange, Lemon, Walnut.

REAL ESTATE—For Exchange.

Miscellaneous.

Lots.

Country Property.

Business Property.

Income Property.

Suburban Property.

Beach Property.

Business Property.

Income Property.

Real Estate and Improvements.

TO LOAN—MONEY.

Real Estate and Improvements.

Money on Salaries. Collaterals.

Money on Diamonds, etc.

Money on Automobiles.

MONEY WANTED—MORTGAGES, TRUST DEEDS.

MONEY WANTED—MONEY.

MONEY WANTED—

Real Estate and Collaterals.

MONEY WANTED—

Real Estate and Improvements.

MONEY WANTED—

Real Estate and Collaterals.

MINES AND MINING.

HOTELS, ROOMING-HOUSES—

For Sale, Exchange, Leases, Wanted.

BUSINESS INVESTMENTS—

BUSINESS CHANCES.

BUSINESS CHANCES.

APARTMENT-HOUSES—

For Sale, Exchange, Leases, Wanted.

BUSINESS CHANCES.

BUSINESS CHANCES.

BUSINESS CHANCES.

A FINE opportunity for right party. Stage line to Huntington Beach Oil Fields. A good paying and growing business. Our reason for selling, big tray with other interests. $1500—Part will handle this. Don't answer unless you mean business.

HUNTINGTON BEACH TRANSPORTATION LINE,
Geo. J. Craig
Pomona.

PROFITABLY EQUITY INTEREST. A gentleman of average business ability can secure an equal interest in local plant doing gross business of $200 to $1500 week, at about 45 per cent profit. Experience unnecessary. Requires $ cash investment. Investigate. Must be Owner at 410 JOHNSON BLDG.

WANTED—HALF CASH. Call 518 STORY BLDG.

FOR SALE—Location.
Real Westlake district.
Want coffee and tea man.
Want creamery man.
Want delicatessen man.
Will give 4 years lease.
Inquire 327 H. W. HELLMAN BLDG.

WHY not sell your home in something by and by immediately? Have several small stores from $400 to $1000. Lots of these small ones are more profitable than those you get through by far. We make a specialty of small stores. If you have one for sale or for buy, see us. 334 SAN FERNANDO BLDG.

FOR SALE—CONFECTIONERY AND SODA FOUNTAIN. Price $3700.00. 5-yr. lease. Rent $40.00. 2 living rooms. Density small, 21 counts; complete outfit, cash. Note $10.00 per week. Lots of These small opportunities on the plan not to be utilized.
H. M. WALTER & CO., 606 S. HILL ST.

COFFEE GARDEN.
Well located, good catch, business often equals half of rentable, active man to handle; reasonable; rental, $100 per month; sales, equal to $... $500 of which must be advertising.
1061 BLACK BLDG. 6th and Broadway.

WANTED—Partner in real estate and loan business, established in city three years; must be reliable man with $5000 to $10,000 reference. $1500 buys equal in interest. Will stand most rigid personal evidence investigation. Call 827 S. BDWY. ST., Room 204.

AUTO REPAIR SHOP.
Downtown location, $4000.
Best-located auto repair shop in city. Other skilled repair specialties will not be included in deposit. Hard proposition for owner to leave. If satisfied with $60 week to start, call 827 S. BROADWAY BLDG., 6th and Broadway.

AUTO REPAIR SHOP.
Must sell one of the best-paying, busiest, best-located auto repair shops in city. Complete equipment of tools, work benches, vises, chain hoist, stock of all; low car, $750 cash takes it. 1021 S. MAIN ST.

UNUSUAL OPPORTUNITY. Wholesale bread business to retail store. Pill formula; large stock and complete; add carry all sewer; your investment $3000, covering fixtures.
CLINE & STRAWN, 827 Security Bldg.

OIL AND GAS STATION.
HALF INTEREST; PARTNERSHIP.
OWNER WILL GIVE YOU TRIAL.
$4000 WILL HANDLE. In one of the largest fast-locating Hollywood stations. Pumps better than 1000 gals. gas day. Thermonic oil tester.
327 H. W. HELLMAN BLDG.

CROCKERIA & MEAT MARKET.
Must be sold. Rent $80. Receipts $150 day, cash and carry; good prices, strong and fairly steady. Owner has other business. Would consider a good Adams lot in trade.
Call 328 S. BROADWAY, Room 520.

POULTRY YARD, 4 acres, 2 houses, good, soft drinks, groceries, etc., on main blvd. to beach; 2 furnished living rooms. There is room for more. Price $2500, $1000 cash, balance to suit. Owner, 1500 E. 108th st. Investigate.

CRATER & CO., 727 Chamber of Commerce Bldg.
$7500 CASH buys established retail furniture, ideal Sixth st. downtown location; low rent, long lease; stock and fixtures up to date; unlimited credit arranged for party with good references; inquire 702 W. SIXTH ST. Phone 8780.

BAKERY—Downtown location, established profitable business; excellent fixtures including portable oven; cheap rent; strongest bargain, $600 investigate this. SOUTHERN BUSINESS EXCHANGE, 211 W. First.

ATTRACTIVE MFG. PROPOSITION. Owner offers half interest in simple investment; forced to sell on sight; unlimited field; $15,000 requires ½ int. ½ of which goes into the business. See Owner at 410 JOHNSON BLDG.

WEST SIDE, CORNER GROCERY.
Old established business; clearing $200 monthly; Cash and carry. Long lease. Lady or gentleman. $1800. 515 MISSION BLDG.

OWNER MUST SELL.
½ interest in ice cream, candy and soft drink stand. With ideal site and good business. Location is Ocean Park. See HUNTINGTON, 3022 Ocean Front.

CONFECTIONERY, excellent business established, very few lunches, $27 per day; sales throughout, year, $9,855; rent, $30; lease, 3 years; price, $1,500. 1141 S. VALLEJO, Chapman Bldg. A. Inv. Bldg.

MOVING picture show—Excellent location, best class patronage, showing average profit through investigation satisfied; present owner must retire; price $2000. SOUTHERN BUSINESS EXCHANGE, 211 W. First.

FOR SALE—
Cleaning and dyeing business, delivery auto, doing fine business.
J. R. RULE,
415 Canal st., Wilmington, Cal.

$1200 AND INVENTORY—GROCERY.
Rent $40. lease. Receipts $35 daily, cash and carry. Cereal store. Chance to build up trade. About $5000 to handle.
Call 203 S. BROADWAY, Room 320.

BEACH concession, cheap. Owner really going East. Equipment for popcorn, taco, etc. Good, busy, central place. Must be sold. No competition. Call or write PIKE, 1724 Pine, Venice.

CONFECTIONERY, story with modern pump fountain; clearing large theater; receipts run $150 to $175 per day; rent $75; lease over $500 month. $2800 will handle.
EDWARD D. SILENT & CO., 726 S. Hill st.

FOR SALE—Partner to take half interest in a good business; best location in town for a confectionery. If you have no money, please do not answer this ad. Address Confidential, P. O. BOX 191, Escondido, Cal.

TWENTY-ROOM sanatorium near Riverside, $15,000.
Eight-room sanatorium, Sierra Madre, $12,500.
New restaurant, good location, $500 down. See BOOTH, 721 Black Building.

GROCERY and soft drink business, living rooms in rear. Rent reasonable, 2 year lease, across street from school, good business. Cheap if taken at once. 2909 E. FIRST ST.

CIDER and fruit stand in busy location, clearing $400 monthly, price $1600; only $100 down, balance $50 per month; rent $50. Call 208 DELTA BLDG. 426 Spring.

CONFECTIONERY, Long Beach, fine location, 4-pump fountain; 2 candy and cigar cases; average now $45; price $2200; worth $5000. CULLITON, 701 Silverstein Bldg.

GROCERY Hospale, a family little store. Fine location, doing good business. Come and see for yourself. Must go this week. 1239 S. MAIN ST.

GROCERY store, doing $2000 month, stock about $3000; fixtures $650. A1 opportunity for live man to double the business. W. E. BOXWELL, Carvanas 1195.

FRUIT STAND—West 6th st., 5-yr. lease; pays $250 month now, will double; good stock. Price $1000 cash.
ASHLEY & MARTIN, 504 Cit. Nat. Bank.

CAFETERIA, long lease at $21. Rent buy $15 down. Don't pass this up. Details at 510 PANTAGES BLDG., 7th and Hill.

LUNCH COUNTER, large public market, big paying place for couple; short hours; chance to clean $1000 cash rent; Call 302 DELTA BLDG., 426 Spring.

CONFECTIONERY, cigars and lunches, will clear furnished 5-room home; good location, stand, near Westlake Park, fine location, investigate; lease from owner only. Investigate this. 2300 W. SEVENTY-ST.

CONFECTIONERY, grocery, lot of stock, good fixtures, 4-room living rooms, rent $15; daily trade $20 to $30. Price $1400. DOUG. 302 Delta Bldg., 426 Spring.

$2500—$1500 interest will cash in on real estate brokerage office. Need help more than money. Chance to make some real money. Owner, 315 SAN FERNANDO BLDG.

WANTED—Trustworthy man, take working interest in established business. You can average $50 weekly. $500 cash required. Experience unnecessary. 211 W. 1st, Rm. 26.

GROCERY for sale or trade for auto, $300 cash sales, opportunity for $100 day. Good reason for selling. $500 cash. Rent $10. Apply TREMONT AND MEDFORD ST.

GROCERY—Good northwest location, 2 years' lease, $25 rent; good clean stock and fixtures. Phone owner, forenoons or evenings. VE3585.

FOR SALE—Clean, movable stock, good fixtures, owner leaving city; could be handled on easy terms. Address Z, box 180, TIMES OFFICE.

GROCERY and Market. Partner wanted; will sacrifice for $3500; lease, $35 mo. West side, doing good business.
ASHLEY & MARTIN, 504 Cit. Nat. Bk. Bldg.

$2000—Dry Goods Store, 10 miles from L. A. Excellent location, cheap rent, 3-story brick, new building; good reason for selling. 5208 S. HOOVER.

$4500—AUTO park in business section, clearing $600 monthly; will give trial; cheap rent. Call 208 DELTA BLDG., 426 Spring.

$3500—GROCERY in fine location, doing $2000-$2500 month; clean stock, rent $85. ROBINSON & STRAWN, 827 Security Bldg.

CONFECTIONERY and fountain, N.W. side, doing $45 to $75 daily; 3-years' lease; rent $35; price $2000. 715 STOCK EXCHANGE BLDG. Main.

RESTAURANT, seats 30, busy downtown corner, daily sales $62; lease; rent $35; no reasonable offer will be refused. Call 1134 S. MAIN ST.

WE DEAL IN BUSINESS OF ALL KINDS—
Quickly, for cash—without publicity.
SUBURBAN LOCATORS CO., Phone 67127, 324 Broadway, Room 719.

$425—SACRIFICE. Rare beach place, bungalow, bakery and doughnut shop. Furnished throughout; clearing over $100. Good location. 1310 ECHO PARK AVE.

$6,500. Modern cottage, lot on ocean front, large st. 673 mo. Rents $600 month now, will double in season. ASHLEY & MARTIN, 504 Cit. Nat. Bank Bldg.

GROCERY STORE—THE SOUTHERN CALIFORNIA RETAIL GROCERIES ASSOCIATION CAN DIRECT YOU TO GOOD STORES. CALL AT 711 UNION LEAGUE BLDG.

SPECIAL home money buys interest in industrial business. Salary $240 monthly. 201 GRANT BLDG.

RESTAURANT, $1500. Bargain. I have to sell. No agents. Address J, box 68, TIMES OFFICE.

LUNCH ROOM, best location, rent $45, clears $100 per mo., 1 yr. lease, price $1400. 201 FAY BLDG., 3rd and Hill.

FOR SALE—Good wholesale route. Profit 25% reputation. Reasonable price. Call 10010.

BUSINESS CHANCES.

FURNITURE STORE—
In INTEREST $1000.
Located on one of the main boulevards of the city. Manager will invoice above price asked. Will easily clear $50 a week for each man. Need not be experienced. Call 528 LAUGHLIN BLDG., 315 S. Hope.

FOR SALE—A completely furnished 5-room dental office, equipped with 4 chairs and modern outfits, by Los Angeles' finest apartment-house district; a money maker for a group or high-class advertising man; 3 years' lease. Address H, box 167, TIMES OFFICE.

BILLIARDS and pool, downtown, 7 tables. Nets $200 mo. now, double in winter. Owner leasing city on other business. Lease, low rent. A real bargain. ASHLEY & MARTIN, 504 Cit. Nat. Bank Bldg.

BAKERY, choice west side location, store and shop light and airy, very well equipped, trade, $40 rent, $35 daily; $4000 and invoice. CAMP & WALDO, 829 Chapman (L. A. Inv.) Bldg.

GAS STATION, on principal street, doing from $200 to $225 a day. Elegant location, 3-year lease; wash and grease racks; parking space. This is a fine buy for $9000.
GRAVES & CO., 727 Chapman Bldg.

IF YOU are looking for a good paying business with two different automobile agencies, for about $20,000, answer. BOX 13, TIMES OFFICE, Pasadena.

FIRST-CLASS restaurant, seats $250 month; will sell this week for $4000; this place cost $5000 to equip; sacrifice. See Mr. Price, 511 DELTA BLDG., 426 S. Spring.

FOR BUSINESS, rear ground stock, fixtures, living rooms in rear. Specialize in remedy of rheumatism. 2908 TELEGRAPH AVE., Oakland.

IF YOU have grocery or general merchandise business for trade with income property, value $15,000, apply SHERIDAN, 536 E. 41st st.

DOWNTOWN shop in heart of Hollywood, high-class trade, high class equipment; to close an estate; your opportunity to make real money. Phone MR. CRANE, Main 4622.

FOR SALE—Shoe repairing; all up-to-date machinery. Will sell at sacrifice. Good location. See us. MONOGRAM REALTY CO., 1022 Story Bldg.

MONOPOLY that succeeds is a fortune. Why compete in other lines.
See my Instant Refrigerator (syndicate.)
Territory open. 334 W. PICO ST.

DELICATESSEN store, this is good for $350 per month. Good location, 4½ years' lease. SAN PEDRO REALTY CO., 727 Palos Verdes st., San Pedro, Cal.

FOR SALE—Restaurant, good location, would accept $1500 down, balance monthly. SOUTH 2015-W.

FOR SALE—Restaurant, counters and tables. Doing good business. Must invest, 7004½ W. 3RD ST.

CIGAR STAND, downtown, stock, fixtures and brass, $650. Ideal downtown business location. 705 FAY BLDG., Hill and 3rd.

PARTNER in manufacturing business. Profits are very large. Price $850. Call 317 BROADWAY CENTRAL BLDG., 424 S. Broadway.

FOR SALE — TAILOR SHOP CLEANING, PRESSING, REPAIRING; GOOD LOCATION, 307 W. 10TH ST. COR. FIGUEROA.

CHOP and 3 living rooms, rent $15, sell a day; price $1800. 715 STOCK EXCHANGE BLDG. 210 Bdwy.

GROCERY, 2 living rooms, receipts $25, rent $15. Price $1450. Must sell. Call 317 BROADWAY CENTRAL BLDG. 424 S. Broadway.

FOR SALE—TAILOR SHOP CLEANING, PRESSING, REPAIRING; GOOD LOCATION, 307 W. 10TH ST. COR. FIGUEROA.

CHOP and 3 living rooms, rent $15, sell a day; price $1800. 715 STOCK EXCHANGE BLDG. 210 Bdwy.

GROCERY, 2 living rooms, receipts $25, rent $15. Price $1450. Must sell. Call 317 BROADWAY CENTRAL BLDG. 424 S. Broadway.

EDWARD D. SILENT & CO., 726 S. Hill st.

FOR SALE—Fruit and vegt. mkt. Excellent location. Splendid proposition. Call 317 BROADWAY CENTRAL BLDG. 424 S. Broadway.

MONOGRAM REALTY CO., 1022 Story Bldg.

FOR SALE—Lunch room, 3 living rooms, good location. Must sell at once. $2000. 309 W. PIKE, Long Beach.

FOR SALE—Tire and vulcanizing business for owner. Retiring from business. 15402 BURBET BLVD.

CONFECTIONERY, corner location, fixtures and stock about $2000; rent $20; long lease; receipts $60 daily. Room 483, 124 W. 4TH.

DRUG store for sale, doing good business; attractive lease, low rent, live beach town. BOX 186, Ocean Park, Cal.

WANTED—Man to invest in good manufacturing business. Take active interest. Prefer man with automobile. Phone 11885.

FOR SALE—Ladies' ready-to-wear store. Good location, cheap rent. Reason for selling. Address X, box 250, TIMES BRANCH.

FOR personal service in buying or selling consult EL CAJ. L. CO., Suite 720 Pantages Bldg., 630 S. Spring st. Phone Pico 3500.

WANTED—Real live proposition for live wire; cash or trade. Electric railroad, street car wheels; WEST 3805, 948 W. 36th.

FOR SALE—To a good caterer, interest in a first-class refreshing business. Address Y, box 827, TIMES BRANCH.

FOR SALE—Cigar stand at a bargain, must sell this week. See owner, at 108 W. 7TH ST.

BECAUSE of sickness, will sacrifice my retail business. 232 S. HILL ST.

SHOE SHOP for sale. Good location. Doing fine business. 5060 SUNSET BLVD.

FOR SALE—DRY GOODS, good stock and fixtures, rental low. 719 W. Jefferson. 21885.

FOR SALE—Shoe repair shop, Goodyear outfit. 813 W. 8TH ST.

FOR SALE—Grocery, doing $500 business, sell reasonable. 1400 W. PICO.

FOR SALE—Tailoring, cleaning and dyeing store; stockers forced sale. 2811 W. PICO.

WANTED—RESTAURANT OUTFIT, complete, will pay all cash. BO. 6308.

FOR SALE—OR TRADE—Furniture store, the owner at 6187 AND COMPTON AVE.

PARTNERS—Wanted.

WANTED—Man with experience, either as salesman or clerical work, to take an interest in one of the best and largest real estate and brokerage offices in Los Angeles. Can show satisfactory proofs. Applicant must have A-1 references and be able to invest $7000. Address RR, box 202, TIMES OFFICE.

WANTED—PARTNER, SPECIAL OFFER. INVESTMENT SECURED.
$1206 buys in estab. business, I rent help and guarantee right party $70 weekly 410 JOHNSON BLDG., 256 S. Bdwy.

WANTED—Partner to go in food specialty factory now running. Must be able to handle outside, sell, collect and handle money. $750 cash, 324 Broadway, Room 719. Selwyn Bldg.

WANTED—Partner to good paying garage, well equipped machine shop. $2200. Big interest, your investment secured. 450 I. W. HELLMAN BLDG., 4th and Main sts.

WANTED—Salesman with $2000 available after trial on salary. Have scientific going business; must have assistance. Address F, box 147, TIMES OFFICE.

WANTED—Partner. Ambitious man with $1000 to $1500 to invest. Well paying plumbing business. Address F, box 46, TIMES OFFICE.

WANTED—Partner, exclusive patented food article, cheap to make and has big possibilities. You handle your own money. 144 N. FLOWER ST.

WANTED—Single man with $1000, help put through deal; absolutely safe and legitimate, double money in month. Address J, box 252, TIMES OFFICE.

WANTED—I have $1000 to $1250 and service, open for partnership in established business. No agents. Address Z, box 372, TIMES BRANCH.

AUTO repair shop, $350 ½ interest; lease, established business. Will teach if necessary. No brokers. 844 S. SAN PEDRO.

WANTED—Partner in splendid cobra business, worth investigating. $500. 450 I. W. HELLMAN BLDG., 4th and Main.

WANTED—PARTNER, $900 will buy ½ interest in well paying business. Call and investigate. 250 CITIZENS' NAT. BK. BLDG.

WANTED—Partner with $750 for well-paying general business. Call 10 to 12, 6455½ SUNSET BLVD.

WANTED—Partner, half interest manufacturing tie, patent just out. Big future. Address F, box 4, TIMES OFFICE.

WANTED—For sale, top and cushion shop, investigate. $4000. 450 I. W. HELLMAN BLDG., 4th and Main sts.

WANTED—Must have partner in a good paying garage; automobile experience. Address Box 191, TIMES OFFICE, Pasadena.

WANTED—Services and $1250 buys interest in highly estab. food mfg. 203 GRANT BLDG.

BUSINESS CHANCES—Wanted.

DO YOU WANT TO SELL?
CONSULT US—The largest and oldest organization in the West, selling all kinds of established business; city or country. (No advance charges.)
CAPITAL PRODUCED
PARTNERSHIPS FORMED
IT'S RESULTS NOT PROMISES
THAT COUNT.
CORRESPONDENCE SOLICITED.
STRICTLY CONFIDENTIAL.
FIDELITY FINANCE INV. CO.
718 H. W. Hellman Bldg. Bdwy. 1255.

WANTED—SOLD IN TEN DAYS.
All lines of business sold; partners obtained, additional capital procured. We have cash buyers waiting. Our trained salesmen bring REAL BUYERS DIRECT to you. For QUICK ACTION get in touch with this office at once. PHONE 24494. We can sell your business in TEN DAYS. Eleven successful years in this business.
IDEAL LOAN & INVESTMENT CO.
Suite 627 H. W. Hellman Bldg., 4th-Spring.

WANTED—Ex-service man, age thirty, desires invest few hundred dollars and services in small manufacturing business where energy, new ideas and co-operation can build up a big industry. Can furnish best of references in various lines. If you need my help and have good proposition, write C. W. RAMBO, Los Angeles, Gen. Delivery.

WANTED—
H. A. WOOD CO.
LIST YOUR BUSINESS with us to sell. If price is right we will dispose of. No misrepresentations. Individual attention by trained salesmen. Buyers waiting.
434 MARSH-STRONG BLDG. 6855.

WANTED—I have a thousand dollars or more to invest with party, twenty years' office and selling experience, what have you? Give some details first letter. Address F, box 12, TIMES OFFICE.

WANTED—TO BUY OR RENT.
Garage or repair shop, suitable for 10 cars and up; long lease, deal with owner only, give full particulars in letter and price. Address Z, box 248, TIMES OFFICE.

WANTED—I have $1000 to $1250 and service, open for partnership in established business. No agents. Address Z, box 372, TIMES BRANCH.

AUTO repair shop, $350 ½ interest; lease, established business. Will teach if necessary. No brokers. 844 S. SAN PEDRO.

WANTED—Partner in splendid cobra business, worth investigating. $500. 450 I. W. HELLMAN BLDG., 4th and Main.

WANTED—PARTNER, $900 will buy ½ interest in well paying business. Call and investigate. 250 CITIZENS' NAT. BK. BLDG.

WANTED—Partner with $750 for well-paying general business. Call 10 to 12, 6455½ SUNSET BLVD.

WANTED—Partner, half interest manufacturing tie, patent just out. Big future. Address F, box 4, TIMES OFFICE.

WANTED—For sale, top and cushion shop, investigate. $4000. 450 I. W. HELLMAN BLDG., 4th and Main sts.

WANTED—Must have partner in a good paying garage; automobile experience. Address Box 191, TIMES OFFICE, Pasadena.

WANTED—Services and $1250 buys interest in highly estab. food mfg. 203 GRANT BLDG.

BUSINESS CHANCES—Wanted.

DO YOU WANT TO SELL?
CONSULT US—The largest and oldest organization in the West, selling all kinds of established business; city or country. (No advance charges.)
CAPITAL PRODUCED
PARTNERSHIPS FORMED
IT'S RESULTS NOT PROMISES
THAT COUNT.
CORRESPONDENCE SOLICITED.
STRICTLY CONFIDENTIAL.
FIDELITY FINANCE INV. CO.
718 H. W. Hellman Bldg. Bdwy. 1255.

WANTED—SOLD IN TEN DAYS.
All lines of business sold; partners obtained, additional capital procured. We have cash buyers waiting. Our trained salesmen bring REAL BUYERS DIRECT to you. For QUICK ACTION get in touch with this office at once. PHONE 24494. We can sell your business in TEN DAYS. Eleven successful years in this business.
IDEAL LOAN & INVESTMENT CO.
Suite 627 H. W. Hellman Bldg., 4th-Spring.

WANTED—Ex-service man, age thirty, desires invest few hundred dollars and services in small manufacturing business where energy, new ideas and co-operation can build up a big industry. Can furnish best of references in various lines. If you need my help and have good proposition, write C. W. RAMBO, Los Angeles, Gen. Delivery.

WANTED—
H. A. WOOD CO.
LIST YOUR BUSINESS with us to sell. If price is right we will dispose of. No misrepresentations. Individual attention by trained salesmen. Buyers waiting.
434 MARSH-STRONG BLDG. 6855.

WANTED—I have a thousand dollars or more to invest with party, twenty years' office and selling experience, what have you? Give some details first letter. Address F, box 12, TIMES OFFICE.

WANTED—TO BUY OR RENT.
Garage or repair shop, suitable for 10 cars and up; long lease, deal with owner only, give full particulars in letter and price. Address Z, box 248, TIMES OFFICE.

WANTED—I have $1000 to $1250 and service, open for partnership in established business. No agents. Address Z, box 372, TIMES BRANCH.

WANTED ALL CLASSIFIED ADVERTISEMENTS FOR THE SUNDAY TIMES MUST BE RECEIVED BEFORE 8 P.M. SATURDAYS.

WANTED—A manufacturing chemical business turning out cleansers, disinfectants, insecticides and similar products, or will buy formulas outright. Kindly give details in first letter. Address Z, box 508, TIMES OFFICE.

WANTED—Member of fraternity wants partnership proposition from square and live man, or will buy. $700 to invest. Address J, box 79, TIMES OFFICE.

WANTED—Best business that $1000 to $5000 will buy. Must have merit and stand rigid investigation. Owners only. Address Z, box 246, TIMES BRANCH.

WHAT'S DOING —TODAY.

Caledonian Club meets in Roosevelt Hall, 720 South Grand avenue, tonight; program and supper.

Annual convention of Epworth Leagues of Los Angeles district, Asbury Methodist Episcopal Church, 129 North Workman street.

New York State Society meets tonight at Forum Hall, 203 Mercantile Place.

Central Baptist Church, community service, 7:45 p.m.

Beatty Inn of Phi Delta Phi, links and banquet, City Club, 6:30 p.m.

Republican Study Club meets at 2:30 p.m. in auditorium of Union League Club, Third and Hill streets. Mrs. A. L. Bartlett will give a resume of general legislation passed by the Legislature and tell of procedure.

Rotary Club of Los Angeles, luncheon, noon, Alexandria ballroom.

Orange Grove Encampment meets this evening in Odd Fellows' Hall, 220½ South Main street. Work in the Golden Rule degree.

Dr. Horbi speaks before Temple Beth B'rith, Ninth and Hope streets, at 8 p.m.

AMUSEMENTS.
Kinema—"The Passion Flower."
Alhambra—"The Old Peloman" Mole."
Orpheum—Vaudeville.
Morosco's—"Adam and Eva."
Majestic—"Wedding Bells."
Ambassador Theater—"Habit."
Philharmonic Auditorium—"Carmen."
Clune's Broadway—"The Magic Cup."
Gore's Burbank—"The Blue Bird Girl."
New Pantages—Vaudeville and Photoplay.
Pantages Broadway—Musical comedy.
Hungerford—Recitation.
California—An Unwilling Hero."
Frauman's Rialto—"The Gilded Lily."
Hippodrome—"Through the Back Door."
New Symphony—"A Thousand to One."
Tivoli—"Madonnas and Men."
Miller's—"Sinners."
Hippodrome—"Red Foxes."
Mason—"Thy Name is Woman."
Philharmonic Auditorium—"Over the Hill."
Grauman's—"The City of Silent Men."
Washington Park—Baseball.

LEGION ORGANIZER IN IDAHO STABBED.

HAD BEEN DENOUNCING RADICALISM; PAID NO ATTENTION TO THREAT.

[BY A. P. NIGHT WIRE.]

POCATELLO (Idaho) May 12.—Arthur Fay, State organizer for the American Legion, was stabbed in the left shoulder here today, the knife, aimed for his heart, being diverted by his arm. Late today two men had been arrested, but their names were not divulged. Fay came here recently to take charge of a Legion membership drive.

Tuesday he received a note written on a telegraph blank, telling him: "You leave town, or we will get you."

He paid little attention to the threat, he said, figuring it was a joke. His talks here have denounced organized radicalism.

THE CITY AND ENVIRONS.

At Krotona Institute.

Former Judge C. F. Holland will lecture at the Krotona Institute of Theosophy at 3 p.m. tomorrow on "The Plan of Human Evolution."

In Sycamore Grove.

Former residents of Franklin county, Massachusetts, will have their annual picnic tomorrow in Sycamore Grove. The original intention was to meet in Garfield Park, South Pasadena, but because of the work of repair now under way there, a change was made in the location.

For Children's Hospital.

A May fete will be given at Miss Fulmer's School, 1550 West Adams street, tomorrow from 2 to 6 p.m. for the benefit of the Children's Hospital. The program will consist of songs, dances, May pole festivities and the presentation of a play. This is the third annual Children's Hospital benefit given by the school.

BUSINESS BREVITIES.

[Advertising.]

Weaver Roof Manufacturing Company, Sylvester L. Weaver, president, 818-841 East Second street. Broadway 784. Ask your dealer for Weaver roofings, water-proof papers and paints.

The Times Branch Office, 619 S. Spring street. Advertisements and subscriptions taken. Telephone Pico 700, 16391.

White china for hand-painting. Chapman & Bailey, 233 S. Broadway.

Dr. Crocker now at 321 W. Third. Have your pictures by Steckel.

Deafness
Head Noises

A REMARKABLE DISCOVERY IN MEDICAL SCIENCE THAT GIVES QUICK RELIEF WITHOUT DRUGS OR OPERATION.

Our system of treatment for Catarrh, Head Noises, Deafness and the troubles which accompany it is not only effective, but absolutely free from pain. No disagreeable instruments are usually necessary, as the inner tubes, which become blocked up and cause ringing and buzzing sounds and impair the hearing faculty, open up readily and the bones of the ears are restored to elasticity by our method. The disagreeable noises are then quickly stopped.

The treatment has immediate effect—there is no shock, no pain.

Advice free and invited. 344 SOUTH BROADWAY, Room 716. Hours, 10 to 5; Sunday, 10 to 12. Wednesday evening, 6 to 8.—[Advertisement.

Jones's Wonder Ointment

This Ointment is prepared from an old Welsh recipe and has been used for generations as a standard remedy for Itching, Eczema, Itching Piles, Chapped Hands, Cuts and Bruises. Known for its exceptional healing qualities.

Price $1.00

For sale at all drug stores or O. E. JONES, Manufacturer, 515 Crocker St., Los Angeles, California.

LEGAL NOTICES.

FURNITURE of 7484½ Wall st. bought from H. Backs to Mrs. A. Keller. Any claim on the same should be presented in 7 days. MRS. A. KELLER, 7484½ Wall.

NOTICE—I will no longer be responsible for any bills incurred by Mme M. Biggs of 818 N. Broadway, Los Angeles. FRANK BIGGS.

MILLER'S CAFE, 2120 Brooklyn Monday, has been sold. All creditors must present claims within 7 days. GEO. MILLER.

TOO LATE TO CLASSIFY.

WANTED—Boys for Hawaiian show, steel guitar player, guitar players, ukulele players. Call at once. MR. BARBER, Hotel Sherman.

WANTED—Young ladies for Hawaiian show. Must be able to play ukulele and sing. Girl for illusion show. Apply at once. MR. BARBER, Hotel Sherman.

$70 UP—Beautiful H.K. room for 1 person, $75. 39146.

Teeth as Low as $5—Best $7 Set

Best set, same better, no matter how cheap you say, including your choice of best material (metal excepted). Value $17.00 to $7.00

AT EXTREMELY LOW PRICES

Teeth as low as $5.00
Best Set of Teeth (either set) $7.00
Gold Crowns (22 karat) $3.00
Bridge Work (22 karat) $3.00
Porcelain Crowns $3.00
Gold Fillings ..... $1.00 up
Gold Inlays ..... $5.00 up
Synthetic Porcelain Fillings ..... $1.00 up
Silver Fillings ..... 50c up
Cement Fillings ..... 50c up
Teeth Treated 50c
Teeth Extracted (painless) $1.00
No charge for Painless Extraction and Gas if you order other work is contracted for.
Old gold is valuable. I pay cash or allow you full value for it on dental work.

NOT A DENTAL PARLOR. 3 PRIVATE, sky-lighted, SANITARY rooms; corps of men with sterilized instruments and gentle, master operators. Work will not be subleased to room-maid to your friends.

X-RAY PHOTOS

Single exposure $1.00
Additional exposures (each) 50c
(2 Exposures $2.00
Examination (if) $2.00

Perfect Fitness Guaranteed
EXAMINATION FREE—PHONE 61369
DR. FAIRFIELD
Entire Third Floor, 436 S. Broadway
Hours: 9:30 to 5:30. Sundays, 9 to 12

Closing Out Sale

Starting Monday, May 16,
For One Week Only

Entire stock of high grade materials for ladies' suits, coats and skirts—

Suit lengths from 3½ to 4½ yds., $10 and up.

Coat lengths from 2 to 3½ yds., $10 and up.

Also several Skirt Lengths, $5 and up

Over 50 different shades of Ladies' Suitings in worsteds, tweeds, homespuns, white serges, tricotine, stockinette and ponges, Bolivia, covert and many others. Suits made up in Shop—$75 up.

J. GERZ
LADIES' TAILOR
Also several Skirt Lengths,
605 Title Guarantee Bldg.,
220 W. 5th St.

AUCTION

The advertisements of the Los Angeles Auctioneers' Association will be seen on page 5 in Part I, of TODAY'S TIMES

Members of this association are thoroughly reliable and the public is amply protected by the whole membership, so that sellers and buyers are assured of fair dealing.

The Times is the only morning official medium for the association's newspaper advertising.

L. A. Auctioneers' Assn.

THE BLIND MAN
Established 1891

Linoleum—All new designs; best grade inlaid. Our past reputation stands back of every yard. Prices moderate.

TELEPHONE BROADWAY 1930
PUTNAM STUDIOS
737 SO. LOS ANGELES ST.

Your WATCH

Repaired no matter how badly broken, for $1.50
Watches only ..... Our Reason
Every watch we repair adds another satisfied customer to our list of thousands. Work guaranteed two years.

MAGNOLIA JEWELRY CO.
Diamonds & Watches Bought
619 S. Spring Street
(Bring This Ad With You)

"The Exclusive Specialty House for Feminine Apparel"
Garments of Style, Quality, Popular Prices

Myer Siegel & Co.
443-445-447 Broadway

Bathing Apparel
-+-for Women
Misses
Children

Our newest arrivals in Bathing Apparel exemplify the season's most favored styles and color combinations.

Women's and Misses' Knitted Bathing Suits are priced from .....$5 to $18

Children's Knitted Bathing Suits are priced from ..... $3 to $5.50

Women's and Misses' Silk Bathing Suits are priced from....$12.50 to $35

And, you'll find a complete assortment of Bathing Apparel Accessories—Capes, Caps, Shoes, etc.

(Main Floor)

Special---For Friday and Saturday Only

Lisle Vests at 75c

Extra fine quality lisle vests in bodice and round top styles. White and Flesh.

(Third Floor)

Garments of Style, Quality, Popular Prices
"The Exclusive Specialty House for Feminine Apparel"

"STANDARD OF THE WORLD"

RUUD
Hot Water

$10 places the RUUD in your home

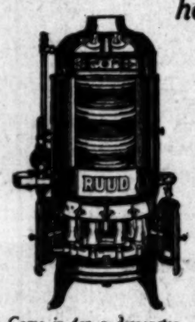

Come in for a demonstration.

The RUUD instantaneous heater may be installed and ready for service in a few hours. Its service lasts for years. It burns gas only when you draw hot water; when you close the faucet it becomes inactive, yet ready without notice to meet your next demand. Real HOT WATER COMFORT always.

Initial payment $10—Convenient arrangements for balance.

MAIL THIS COUPON TODAY

T OTTO NEISSER
745 South Broadway, Los Angeles
Without any obligation on my part, send me full information about RUUD Hot Water and your easy payment plan.
Name .....
Address ..... City .....

Seventeen years of reliability and service that really serves.

OTTO NEISSER
Sole Agent for 17 Years
Third Floor 745 So. Bdwy. Tel. 61970

Bed Room Week
Attractive Papers
At Moderate Prices

LUXOR ENAMEL
The GOOD KIND, $1.35 Per Quart
Suitable for your Wood Work
Wicker Chairs, Dressers or Bed

UHL BROS.
639 So. Olive St.
The Wall Paper and Paint House

CARPET AND RUG DYEING
Phone 22277
Representative will call and give details, price and colors
UNITED CLEANERS & DYERS, INC.
19th at San Pedro St.
WESTERN AMERICA'S GREATEST DYE HOUSE.

TAXI 12 Call a BLACK & WHITE DAY AND NITE MAIN 9

"UZA" FOR YOUR HAIR
"Uza" Hair Remedy positively removes dandruff, grows new hair, restores color and beauty to gray and faded hair. Always in stock at Owl Drug Co., Ninth and Broadway. "Uza" Laboratory, Los Angeles, U. S. A.

FURNITURE
That You Wish to Trade for NEW
See Our Exchange Department
FOLEY'S
648 S. Main St. Phone 18615

THE WEATHER
[Official Report.]

LOCAL OFFICE, U. S. WEATHER BUREAU, Los Angeles, May 12.—[Reported by H. B. Hersey, Meteorologist.] At 5 o'clock a.m. the barometer registered 29.92; at 5 p.m., 29.90. Thermometer for the corresponding hours showed 56 deg. and 65 deg. Relative humidity, 5 a.m., 91 per cent; 5 p.m., 70 per cent. Wind, 5 a.m., southeast, velocity 2 miles; 5 p.m., southeast, velocity 10 miles. Temperatures, highest, 72 deg.; lowest, 55 deg. Rainfall for season, 11.89 inches; last season, to date, 12.42 inches. Barometer reduced to sea level.

WEATHER CONDITIONS.—Showers occurred yesterday in the great central valleys, the Idaho section and North Atlantic States, but fair weather prevailed over other portions of the country. In Southern California fair weather with moderate temperature prevailed. Clear weather was reported yesterday morning at many stations, but fog and low clouds at many other stations. Fair weather is expected in this vicinity Friday, with probably fog or clouds in the morning.

SUN, MOON AND TIDES.—Los Angeles, May 13, sun rises 4:53 a.m., sets 6:56 p.m. Moon rises May 13, 10:43 a.m., sets 12:14 a.m., May 14. Los Angeles Harbor, May 13, high tides, 12:35 a.m. and 3:07 p.m.; low tides, 5:22 a.m. and 5:32 p.m.

ORCHARD REPORT.—Minimum and maximum temperatures

The Los Angeles Times

Vol. XL. FRIDAY MORNING, MAY 13, 1921.—PART II: 12 PAGES. POPULATION { By the City Directory—(1921)—710,205 / By the Federal Census—(1920)—576,673

...NDY FACTORY ...INED BY FIRE.

...d Mystery Blaze in Long Beach District.

...ne and Alarm Both Found Out of Order.

...o Plants Nearly Quarter of Million.

...ed fire of mysterious origin ...dustrial district of Long ...t months last night ...tally gutted the plant of the ...Chocolate Company, 1311 ...Broadway, and badly damaged ...ablishment of W. L. Lynda, ...holders' supplies. The ...e to the two plants is placed ...$225,000. The value of the ...ory, stock and building lost ...anty concern is estimated ...0. The loss suffered by ...is placed at about $30,- ...hrough the efforts of volun- ...men the plants of the Long ...Manufacturing Company and ...Lumber Company, adjoin- ...chocolate works, were ...

...mains and lack of ...-fighting equipment in the ...Harbor district are ad- ...to reason the flames in ...by industrial fires of re- ...ubted so great a dam- ...ut six days ago the plant ...Golden State Woolen Mills, ...Long Beach industrial dis- ...destroyed with a loss of ...It is not known how the ...

...months ago fire of myste- ...destroyed the plant of ...Auto Parking Company, ...block, and seriously damaged ...and Tuna and Los Angeles ...heating companies plants ...a loss of nearly $200,- ...

...o is the plant of the Co- ...Biscuit Company's building. ...frame structure, was ...shortly before 5 o'clock ...with a pile of empty boxes ...corner of the packing- ...There were thirty em- ...men and women, in the ...at the time. They all fled ...were in safety before the ...had passed headway. Jack ...manager of the company, ...the telephone in an alarm, ...the phone was not work- ...he went across the street ...to turn in an alarm from ...box, but that also was ...According to Mr. Ber- ...sent to the police. The ...finally turned in from a ...industrial establishment by ...

...Banks were slightly in- ...during the blaze. Fire Pre- ...Walter Stanley Ellis was ...hurt and slightly hurt by ...falling wire. George Jewel ...and H. E. Foster was bruised ...fell from a ladder.

ULLEN & BLUETT

QUALITY IN MEN'S WEAR SINCE 1883

The Test of Time

It has taken 38 years to make this store what it is today.

A permanent success cannot be achieved in one year or ten. No matter how sincere the desire or how high the standards, only time can prove that these ideals will not change with pressure of conditions.

For three generations we have upheld the same ideals of quality to which the founders of the Mullen and Bluett company pledged themselves.

BROADWAY at SIXTH

DEATHS.

With Funeral Announcements.

ARNOLD. May 11, Robert Thomas Arnold, aged 59 years, at the home of his father, ... city; born in Victoria, Ill.; father of Mrs. Hillthorpe Arnold and Mrs. Edwin Mason Couch.
Funeral and interment in Illinois.

BELLING. Ernest Belling, aged 39 years.
Funeral 8:30 a.m. Friday from the chapel of J. H. Biedeman, 1618 South Main.

CARPENTER. May 11, Lillian R., beloved wife of George A. Carpenter.
Services will be held in the chapel of Gurnett & Company, 1237 South Figueroa, this (Friday) afternoon at 2 o'clock.

FAIRCHILD. May 11, 1921, John A. Fairchild, beloved husband of Annabel B. Fairchild, father of Mrs. John G. Mott and Mrs. R. W. Myrick.
Funeral from the residence of his daughter, 667 West Twenty-eighth street, Friday, May 13, at 2 o'clock p.m. Rev. A. Frisk, officiating.

GARDNER. May 11, at 620 South Alvarado street, Henry O. Gardner, aged 69 years, beloved husband of Mary F. Gardner and father of Lois A. Gardner.
Services will be held Friday at 1:30 p.m. in the chapel of Garrett & Company, 1237 South Flower street. (Worcester, Mass., papers please copy.)

GROSS. In Alhambra, May 11, Eva, beloved wife of John Gross.
Funeral services at Church of Our Lady of Lourdes, Los Angeles, at 2 p.m. Saturday, May 14. F. A. Utter, Alhambra, director.

HUSON. May 11, at 571 West Fifty-third street, John M. Huson, beloved husband of Daisy Huson.
Funeral services Saturday, May 14, at 2 p.m., from Pierce Brothers' chapel, 624 South Flower street.

KIDD. At 4226 West Forty-fifth street, Rev. Robert N. Kidd, aged 67 years, formerly of Winfield, Kan., beloved husband of Mrs. Mary E. Kidd, father of Mrs. Dr. R. M. Walker.
Funeral services today at 1:30 p.m. from the funeral parlors of W. A. Bryan, 1325 South Flower street.

McMAHON. At 5805 Buchanan street, Martha McMahon.
Requiem mass at St. Ignatius Church, West Avenue 63 and Monte Vista street, Garvanza, at 9 a.m. Arthur K. Cozad, director.

McMILLEN. May 12, at 6215 Denker boulevard, Mary E. McMillen, beloved wife of David McMillen.
Funeral services will be held Saturday, May 14, at 2:30 p.m., from the chapel of Bresee & Payton, 6240 Hollywood Boulevard. Interment Rose Hills Memorial Park. (Whittier, Ill., and Elkhart, Ind., papers please copy.)

NEUHART. At 2321 University avenue, Pasadena, Neuhart, husband of Anna Theodor Neuhart, and father of Hugh T. Neuhart, George Bernhart Scott and Florence Neuhart.
Remains at Pierce Brothers'. Notice of funeral later.

OATEY. At 1220 West Fifty-fifth street, May 12, Samuel Oatey, husband of Louella and father of W. C. Oatey, aged 56 years.
Funeral services at Pierce Brothers', 624 South Figueroa, Saturday at 1:30 p.m.

REISER. May 11, Theodore H. Reiser.
Remains at Bresee Brothers', 325 South Figueroa.

WANG, Mrs. Ada Wang.
Remains at chapel of Alvarez & Son.

TAYLOR. At Glendale, Cal., Frank W. Taylor.
Remains at the parlors of W. A. Breen, to lie in state. Notice of funeral later.

THEISEN. Catherine M. Theisen.
Funeral Saturday at 2 p.m. from Pelton's undertaking parlors, Pomona, Cal.

LODGE NOTICE.

SCOTTISH RITE CATHEDRAL, 426 South Hope street. Tonight, Nov. H. R. Holbrook, sovereign commander and Thirty-ninth Degree. Visiting Masons are invited.

CEMETERIES.

FOREST LAWN
Cemetery Mausoleum Crematory.
"Among the Hills."
Junction Glendale avenue and San Fernando Road.

FUNERAL DIRECTORS.

GODEAU & MARTINONI.
FUNERAL SERVICE THAT SAVES.
1345 Broadway 3791—Main.
Branches San Francisco, Oakland and Berkeley.

Utter & Ruppe, 4254 Monetta Avenue.

Garrett & Company, 1237 S. Flower.

McKellar & Clark. Main 7351.

W. H. SUTCH.

C—R—E—S—E.

CREMATORIES.

"CREMATION ONLY." LOS ANGELES CREMATORY, ELEVENTH AND GROVER STS. TEL. ...

FLORISTS.

THE ALEXANDRIA FLORIST
Hotel Alexandria.
GOOD FLORAL OFFERINGS FOR ALL OCCASIONS.

"MIKE DE PIKE" HAS PROMISED REVELATIONS.

NOTORIOUS CHICAGOAN TELLS COURT HE WILL NAME FEDERAL OFFICERS.

[EXCLUSIVE DISPATCH.]

CHICAGO, May 12.—A last-minute declaration by "Mike de Pike" Heitler that he could prove the guilty participation of certain government agents in the famous $715,000 "stale-cross" liquor deal today caused Federal Judge Evans to postpone until Tuesday the sentencing of the noted whisky ringster and two of his convicted accomplices.

"Mike de Pike" made his charge just as Judge Evans was preparing to announce how Long Heitler, "Manny" Greenberg and Bob Perlman would have to serve in the Federal jail.

"Heitler," the judge was told, "this is the second time you have been convicted before the Federal court within five years. The other case was a violation of the Mann Act. You came here a foreigner, you have made much money in this country. You——"

The former vice king broke in: "Judge," he said, "I haven't made any money. This is all a frame-up and I can prove it. I didn't have anything to do with that carload of whisky, but I have made an investigation of my own since the trial and I am ready to tell and can name the Federal officials who participated and who framed me."

"Well," said Judge Evans after some deliberation, "I hate to do it again, but I will wait until Tuesday and see what you have to tell. You will be sentenced on that day."

There were incidentally a score of more defendants in the case, including officials of a Louisville distillery. Judge Evans today expressed surprise at the findings of the jury, in which most of the defendants were dismissed.

DECISION OF COURT FREES FOUR I.W.W.

COUNTS IN INDICTMENTS ARE SET ASIDE IN ST. PAUL CASES.

[BY A. P. NIGHT WIRE.]

ST. PAUL, May 12.—The United States Circuit Court of Appeals today set aside the first of the two counts in the indictment on which twenty-five members of the I.W.W. were convicted and sentenced to varying terms in the Leavenworth Federal penitentiary from the federal District Court of Kansas.

KANSAS CITY, May 12.—Twenty-seven of the twenty-eight members of the I.W.W. convicted in the Federal district Court in Kansas City, Kas., in December, 1919, and sentenced to varying terms in the Leavenworth penitentiary, will be freed as a result of the decision of the United States Court of Appeals in St. Paul today, the United States District Attorney's office announced. Fifteen of the men were indicted for alleged activities in the wheat fields of Oklahoma and Kansas and the fields of Oklahoma in 1917, when, according to the charges brought by the government, an effort was made to interfere with the government's prosecution of the war by setting fire to wheat fields and destroying oil wells.

FIND LOST LINKS HERE IN NEW "BLUEBEARD" CASE.

Woman Arrested in Hawaii is Said to Have Poisoned Husbands for Cash; Six Deaths in Strange Chain.

Here is a summary of the remarkable charges against Mrs. Lyda Southard, who is declared to be a modern Lucrezia Borgia, and her numerous asserted marriages:

Married Robert Dooley at Twin Falls in 1912.

Moved to Keatsville, Mo., and returned to Twin Falls with her husband and Edward Dooley, his brother, in 1913.

Brothers take out insurance for $2000 each, made payable to the survivor.

Two months later the brother, Edward Dooley, died—in August, 1915—his brother receiving $2000 insurance.

In October, 1915, Robert Dooley died, and his widow, now Mrs. Southard, collected his insurance, and apparently got $2000 received on his brother's death.

In November, 1915, her 2-year-old baby died.

Married William G. McHaffie in 1917. He died, apparently from arsenic poisoning, at Hardin, Mont., in July, 1918.

She tries to collect $5000 insurance for his death, but fails because of a lapsed payment of premium.

Married Harlan C. Lewis at Denver in April, 1919. He took out $5000 insurance and died on July 6, 1919. She collected the insurance.

Married Edward Meyer at Twin Falls under name of Lyda McHaffie, on Aug. 10, 1920. He took out insurance policy for $10,000. On August 26 he became ill and died on Sept. 7, 1920.

Married present husband, Vincent Paul Southard, in Los Angeles under name of Edith Eva Myers, giving Long Beach as her home address, on November 28 last.

Arrested yesterday in Honolulu, her husband being held as a witness.

A woman of 27 years, beautiful, four times a widow and five times a wife, is held in Honolulu on a charge of having murdered her late husband. The life of each of her husbands has been insured in her behalf, and at the instigation of the insurance companies the bodies of the four deceased husbands and of a brother-in-law, also insured, have been exhumed in Montana and Idaho.

Traces of arsenic were found in the body of each. In addition an infant born of the first marriage died of a disorder similar to that which killed the husbands.

THIN FLY PAPER USED.

The authorities assert they have evidence to show the deaths had been caused by a syrup made by soaking fly paper in water and thus extracting the poison.

The trail ended in Los Angeles yesterday. Here the last marriage was consummated, and here the evidence was obtained that led to the arrest. This young woman, who began her career as Miss Lyda Trueblood, daughter of a Missouri farmer, was married here November 28, last, to Vincent Pearl Southard, chief petty officer of the U.S.S. Monterey, now at Pearl Harbor, Hawaii.

At the time of her marriage here the authorities of Idaho were seeking her. In obtaining the license she gave the name of Edith Eva Meyers. If she had given the names of her parents correctly, she might never have been apprehended. They are Mr. and Mrs. William Trueblood, now resident of Twin Falls, Idaho.

TWO CAME TO BLOWS.

Soon after the marriage here Mr. Southard left with his ship, and his wife followed him on April 29. Before leaving Los Angeles, Mrs. Southard had several experiences. As a result of one, it was learned last night, two automobile dealers nearly came to blows or pistol shots when each learned she had been friendly with the other. In addition there was an affair of a diamond ring lost by Mrs. Mary Jones of Twin Falls, while she lived in the Juliffe Apartments here with Mrs. Southard, before the latter's marriage. At that time, Mrs. Southard was working in a cafeteria.

This diamond played a strange freak of fate with Mr. Southard. When he heard the authorities were seeking his wife, he attempted to shield her, it is said, believing her innocent of the theft.

"FOOLING WITH DEATH."

"Here was a man fooling with death and trying to shield the very menace that hung over his own life," said V. H. Ormsby, the Twin Falls, deputy sheriff, who trailed Mrs. Southard here and was the man responsible for unraveling the tangle of evidence against her. Mr. Southard at Honolulu was detained as a witness against his wife.

A dispatch from Twin Falls last night said Sheriff Sherman had sent a cablegram asking the Honolulu police to guard Mrs. Southard against self-destruction. But a cablegram from Honolulu later said she had agreed to return without extradition. Sheriff Sherman left last night for Boise to arrange for extradition, and Deputy Sheriff Ormsby left here last night for San Francisco, whence he will sail on the next steamer for Honolulu to bring back the prisoner.

BOTH INSURED LIVES.

Miss Lydia Trueblood was born in Keatsville, Mo. The Dooley family lived near by. The families moved to Twin Falls, Mont. There in 1912 Miss Trueblood married Robert Dooley. They returned to Keatsville and then went back to Twin Falls. With them came Dooley's brother Edward. The brothers insured their lives for $2000 each, agreeing that in event of the death of one, half the money would go to the surviving brother and the rest to Robert's wife.

Edward Dooley was taken ill in August of 1915, and died. The Coroner's certificate showed death had been due to typhoid fever, and the $2000 was paid jointly to Mrs. Dooley and her husband. In the same year Robert insured his life for $2500 in his wife's benefit. He died October 1 after a short illness, also of typhoid, said the death certificate. The brothers' policies were taken out with the Idaho State Insurance Company. The bodies were buried in the family lot in Missouri. Thus Mrs. Dooley obtained the insurance from both her husband's and her brother-in-law's deaths.

SEEMED LIKE TYPHOID.

At the time, says Deputy Sheriff Ormsby, Mrs. Dooley asserted her husband had contracted the fever by drinking from a contaminated well, and that their child also had been given water from this well. The child died in the following month with typhoid as the apparent cause. The Dooleys were farmers.

Mrs. Dooley in 1917 married William G. McHaffie, a restaurant man of Twin Falls. He soon insured his life for $5000. They moved to Hardin, Mont., where in July, 1918, he died. The cause was given as influenza. But Mrs. McHaffie failed

(Continued on Eleventh Page.)

AGED DOCTOR IS HELD FOR CRIME.

Must Answer Murder Charge; Operated on Bride.

Husband Said to Corroborate Deathbed Statement.

Illegal Surgery Blamed for Young Woman's Death.

Held without bail, Dr. John Kutch, 80 years of age, and almost blind, was committed to the County Jail late yesterday afternoon after being arraigned before Justice Hanby on a charge of murdering Marguerite Sanderson Fitzgerald, the 19-year-old girl who was wedded on her deathbed to Thomas E. Fitzgerald, manager of the Western Union Telegraph Company's branch office at 222 North Spring street.

An inquest will be held this afternoon at 2 p.m. at the Sharp & O'Donald mortuary, it was announced at Coroner Nance's office following an examination of the body by County Autopsy Surgeon Wagner. Dr. Kutch, through his attorney, Thomas A. Wood, requested an early hearing and Justice Hanby set the case for next Tuesday at 2 p.m.

Mr. Fitzgerald yesterday was in consultation with Special Agent J. M. O'Connell, State Board of Medical Examiners, who swore to the murder complaint against Dr. Kutch, whom he arrested Wednesday night following the girl's death earlier in the day.

It is declared by Mr. O'Connell that Mr. Fitzgerald made a statement which corroborated the deathbed statement of the girl that Dr. Kutch performed an illegal operation on her on the 4th inst.

The young widower appeared voluntarily before the officials and is said to have admitted his relations with the girl, who was a clerk for the Owl Drug Company. He expressed willingness to co-operate with the officials. His absence from home on Wednesday night was caused by his efforts to make arrangements for his bride's funeral, he said.

Protest Against Rail Terminus on Olive Street.

Protest was made to the Board of Public Utilities yesterday afternoon by O. H. Mueller of the Apartment-house Investment Company against the present location of the terminus of the First-street line of the Los Angeles Railway on Olive street between First and Second streets.

The Business Men's Co-operative Association has made a similar protest and has asked that the terminus be on Broadway between First and Temple streets. The board prepared an order to the railway company directing the change of terminus, but has delayed issuing it until the railway company can be heard.

Managing Director George B. Babcock of the Business Men's Co-operative Association, Mr. Mueller and other protestants declare that more than 9000 residents of the Bunker Hill district are inconvenienced by the present location of the terminus on Olive street.

BURY WHITMORE TODAY.

Funeral Services for Hollywood Pioneer to be Held This Afternoon.

Funeral services will be conducted this afternoon at the Strother and Dayton mortuary for Loren Whitmore, a Hollywood pioneer who lived for thirty years at 1247 Highland avenue, and who died on Tuesday after an operation. He had been ill about a week. Interment will be in Hollywood Cemetery. He leaves a widow, Mrs. Adah Whitmore.

During the years of his residence on the Whitmore estate, the place changed from an orange grove to a thriving business section. Mr. Whitmore was identified with many improvements in that section of the city.

IN THE TIMES NEXT SUNDAY.

DARKEST EUROPE ILLUMINED.

Amazing Light Thrown on World Drama by Red Cross Man.

OUR BARLESS BASTILE.

One of World's Strangest Jails Result of Prison Congestion Here.

FAMOUS CAMP CURRY RUN PROVES TO BE BATTLE WITH ELEMENTS.

Motor cars in Yosemite jaunt return with wild tales of mud, slush, rain and snow. Automobiles set splendid records despite adverse weather conditions all the way.

EIGHT-PAGE ROTOGRAVURE SECTION.

Graphic series of pictures showing the great Pacific Fleet in annual battle maneuvers off the Coast.

The ancient and royal game of golf—Dr. Paul Hunter, State and Southern California champion in action.

Babe Daniels serving her ten-day sentence in Orange County Jail.

MAGAZINE.

Yale University Calls Western Man for President.

An illuminating article dealing with James Rowland Angell who is to head the great eastern seat of learning.

"The Omitted Name," by Frank B. Elser.

This is a thrillingly dramatic story. Written with gusto and quivering with action and romance.

"The Eye of Cleopatra," by Richard Washburn Child.

One of those intensely interesting tales in which a mysterious pearl figures. It is alive with adventure and shot through with tragedy and romance.

Died Two Days After Her Wedding.

Mrs. Marguerite Sanderson Fitzgerald.

ANGELENOS GET OPTION IN OIL ZONE.

Millions of Acres Located in State of Coahuila Are Handled by Syndicate.

A group of Los Angeles men have just completed negotiations, it became known yesterday, whereby they secure an option on 3,500,000 acres of possible oil-bearing land in the State of Coahuila, Mex.

The result of eight years of effort on the part of Seth T. Heney of San Francisco, the consummation and financing of the deal was handled for the local syndicate by Ralph Arnold. The deal was made possible, it is stated, by the stability of the Obregon government and the policies of Governor-elect Arnulfo Gonsales of Coahuila, former Governor of the Federal District of Mexico, who is favorable to the development of Mexico by American capital.

The land lies directly between the producing fields of Southeastern Texas and the Tampico fields, Mr. Arnold states, and has great potential possibilities.

MORE PAY FOR SCOTT.

Fire Chief's Salary Increased to Three Hundred a Month.

As the result of the approval by the voters of Proposition No. 4 at the recent city primaries, the City Council yesterday adopted an emergency ordinance increasing the salary of Chief Scott of the fire department to $300 a month. The salary of the Fire Chief under the two-platoon ordinance of 1915 was fixed at $250 a month, and his pay was recently cut from $300 to $250, when an increase to the first figure, granted to the Chief of the department before Chief Scott was appointed, was declared illegal until the voters should give to the City Council the necessary authority to increase the Chief's salary. The increase granted yesterday will, it is expected, be followed by a permanent larger one, to take effect with the beginning of the next fiscal year, July 1. The Chamber of Commerce and other organizations have recommended that the Chief's salary be raised to at least $4000 or $5000 a year.

REX BEACH LURED BY FILM CALL.

To Give Up Magazine and Novel Work to Write for Star Triumvirate.

Probably the most important deal ever put over between a picture organization and an author is that by which Rex Beach has been engaged, under contract, by United Artists Pictures Corporation to write only for United, giving up his magazine work, novels and other literary work.

The deal was put through by Hiram Abrams, president of United Artists, who came West about a week ago for the purpose of consulting with Mary Pickford, Douglas Fairbanks and Charlie Chaplin in regard to the matter. In his pocket he had the signature of Rex Beach to the contract. The contract, said Mr. Abrams last night, is a long term one, with what is surmised to be the biggest salary ever paid a writer, attached. The amount was not learned.

There is no time limit placed on Mr. Beach's literary labors in connection with his scenario writing, said Mr. Abrams. He is to write when and how he pleases, of course, subject to consultation with the members of the United Artists. He will probably write for all three of the stars mentioned though it is likely most of his efforts will be centered on Fairbanks.

SHIPMENT OF BOOZE IS NIPPED.

Two Hundred Barrels for Lower California Seized; Explanations Asked.

Simultaneously with the seizure of a 200-barrel shipment of whisky by Customs Inspector W. Woolman at San Diego yesterday, U. S. Atty. O'Connor telegraphed to San Francisco last night to ascertain under what circumstances that quantity of booze was released from the bonded warehouse for shipment to Mexicali and Tijuana for nonbeverage purposes.

"Considering the shipment's destination," said Mr. O'Connor last night, "I consider that whisky thus shipped for nonbeverage purposes is unquestionably for beverage purposes. There is now pending a case in which we libeled a carload of alcohol which was shipped to San Diego with the understanding that it was going into Lower California for nonbeverage purposes. It seems to me most likely that shipment in such large quantities means that the liquor probably will be rebottled and smuggled back into this country."

As to the responsibility for such a heavy shipment of whisky being released at San Francisco for transportation to Lower California, Mr. O'Connor says it is permissible to send liquor intp the peninsula for nonbeverage uses, and that it is frequently done, but that some one apparently unfamiliar with the regulations must have issued the orders under which the 200-barrel consignment was released. He says he will continue the investigation today.

JAILED AS CONTRIBUTOR.

Charged with having contributed to the delinquency of a minor, William H. Liptrap, a middle-aged carpenter of Glendale, was arrested in Glendale yesterday evening by Detective Jones of the District Attorney's office. He is held in the City Jail.

IN ECHO PARK.

Former residents of Epworth, Iowa, will hold their annual picnic in Echo Park tomorrow. C. V. Blewett is president of the Epworth Association.

RECOMMENDED McKNIGHT QUIT PLACE IN GUARD.

Board of Inquiry Said Resignation Wise After Fund Investigation; Acceptance is Announced.

Lieut.-Col. James S. McKnight's resignation as assistant Adjutant-General of California was accepted yesterday by Adjt.-Gen. Boree, who issued a statement making public in part the report of the board of inquiry which recommended that Col. McKnight be ordered to resign. These developments virtually made a closed case of the investigation that was begun several weeks ago into the handling of funds for the Los Angeles Infantry Regiment Association, of which Col. McKnight at that time was president.

Gen. Borree's statement follows:

"The court of inquiry recommended that Lieut.-Col. James S. McKnight be ordered to resign. This recommendation has been complied with, and his resignation has been formally accepted. The entire matter is therefore concluded.

"For the good of the National Guard I trust that this unfortunate development will not be permitted to discourage those public-spirited citizens of Los Angeles, who have been so helpful in the past. Inasmuch as the decision of the court of inquiry has been fulfilled and the situation cleared up as the board found, I trust we can go ahead without further embarrassment in developing such a National Guard as the State of California should have."

BEGUN BY CHAMBER.

The board of inquiry, which delved into the charges made against Col. McKnight, was headed by Maj. Frank S. Hutton and entered its deliberations after the Naval and Military Affairs Committee of the Chamber of Commerce had conducted an investigation.

It was asserted that Col. McKnight received at his own request a percentage of the money collected for the National Guard through the infantry association.

The resignation of Col. McKnight was accepted by Gen. Borree at the direction of Gov. Stephens and this action causes Mr. McKnight to lose his military or National Guard rank as a lieutenant-colonel. Being of a State status only, the matter will not go to Washington, it is believed. The Governor, at his pleasure, will name a successor, who, by reason of the State law, also will take on the rank of lieutenant-colonel, as was the case of Col. McKnight, who was a major in the Federal service before being appointed by the Governor.

GLAD CASE IS CLOSED.

Maj. E. E. Kirk, senior officer of the local National Guard organization, last night expressed satisfaction that the case has been closed. He declared that the National Guard officers and enlisted men are enthusiastic about the organization and that splendid progress was reported yesterday at a meeting of the infantry association at the Union League Club.

"Two battalion headquarters companies have just been formed, one in Los Angeles and the other at Alhambra," he said. "Signatures of sixty-six recruits in Riverside are on file and a company under the leadership of Capt. M. B. Woods will shortly be formed. Next Tuesday the first review of the organization will be held at the Armory to be reviewed by Col. Arthur Williams, Maj. Robert C. Cotton, United States Army, who supervises the military instruction of the National Guard here, also will be present.

"The investigation concerned only the conduct of the reorganization officer (Col. McKnight) and in no way reflected discredit upon the National Guard units themselves. Now that the case is a closed incident the formation of a regiment here should proceed with even greater success."

STANDARD CUTS PRICE OF "GAS."

Two-Cent Slash in Effect Today; Others Expected to Follow Suit.

The price of gasoline in California will be reduced 2 cents today by the Standard Oil Company. It is probable the Union Oil and the Independent Petroleum Marketers' Association, the other local retailing agencies, will follow immediately with 25-cent "gas."

The Standard Oil gasoline of the ordinary quality used for automobiles has sold for 27 cents a gallon since October, when it jumped to that price from 24 cents.

Announcement was also made yesterday by the Standard Oil Company of California that a reduction of 25 cents a barrel for fuel oil is effective today. The field price the company will pay for all grades of crude oil also will be cut 25 cents a barrel.

Recent increase in the production of crude oil and a slackened demand are declared by the company to be responsible for the price changes.

ESTABLISHED 1880

FRANK J. HART
SOUTHERN CALIFORNIA MUSIC COMPANY
332-334 SOUTH BROADWAY, LOS ANGELES.

The Victrola

Gives Everybody the Kind of Music They Like Best

The greater your love of music, the greater will be your appreciation of the Victrola. This wonderful instrument reveals to you in all their beauty the exquisite musical masterpieces superbly interpreted by the world's greatest artists.

Come in and hear your favorite music. We will gladly play any selection you wish to hear and demonstrate the various styles of Victrolas.

Prices—
$25.00
$35.00
$50.00
$75.00
$125.00
$150.00
$225.00
$275.00
$350.00

Easy Terms Arranged

We Sell by Mail. Write Today

MEXICANS PLAN VAST PROJECT.

Half Million Annual Valley Crop Their Goal.

To Work With Americans for Colorado Control.

Confident of Recognition by This Government.

[EXCLUSIVE DISPATCH.]

MEXICALI, May 12.—Reclamation, irrigation and flood control plans now under way for the Mexican Federal government contemplate the development of the Lower California peninsula to such an extent that the annual crop production will reach a total of $500,000,000, according to Manuel Balarezo, former Governor of the Northern District of Lower California and one of the leading engineers of Mexico, who is here to start the work.

Ample funds are available for the immense project, Mr. Balarezo states, and as soon as the preliminary steps can be taken by his corps of engineers, construction work will be started.

While a great share of the program is to be devoted to lands in or near the present irrigated area, a new reclamation and irrigation system in the San Quentin Valley, in Lower California, is contemplated and will be the subject of extensive investigation.

WORK WITH AMERICANS.

Mr. Balarezo and his staff will work in connection with a similar commission of Americans on the Colorado River control project, which has as its chief object returning of the river to its old channel and providing ample storage facilities for the floodwaters against the dry period in Imperial Valley.

While awaiting the appointment of the American commission, Mr. Balarezo's staff will proceed with preliminary surveys and other statistical work, and he will spend some time in interviewing those who are most vitally interested in the water question. Farmers, land owners, irrigation district officials and any others who are in a position to give information on the subject that may be of value in the Mexican reclamation work will be visited by the engineer and their aid solicited in this vast project.

As soon as he has completed his investigation Mr. Balarezo will return to Mexico City, where he will place his findings before the heads of the Mexican government. The work they find necessary will then be authorized.

VAST FORCE NEEDED.

Mr. Balarezo expects the work to begin in about sixty days, when he anticipates that thousands of men will be needed to carry the project to completion. He states that the officials and leading business men of Mexico look upon Lower California as the greatest of the nation's possibilities from an agricultural standpoint. They are determined to do everything in their power to promote the prosperity of this territory.

Offices have been established by Mr. Balarezo a short distance from the northern District Capitol and his corps of assistants, which includes some of the most prominent civil and hydraulic engineers of Mexico, is at work planning the conquest of the great waste spaces to the south.

The engineer outlined briefly the plans for the San Quentin Valley. He stated that huge reservoirs for water storage and a big canal system will be built, with all the necessary adjuncts to assure ample water for the agricultural development of this valley, which embodies some of the most fertile land of the nation.

EXPECT RECOGNITION.

Mr. Balarezo said today:

"Mexico is making rapid strides toward international tranquillity. The Obregon administration is meeting with the fullest co-operation in every section of the republic in complying with the terms of Mr. Harding's announced policy with regard to stabilizing the country and providing ample guarantees for the safety of American lives and property in Mexico. American business and capital are being welcomed with open arms in the Mexican capital, and never in many years has there been such a spirit of friendliness and co-operation manifested toward the United States by the civil and official population of Mexico as now prevails. Speedy recognition of the Mexican republic by Washington is expected by official Mexico."

SAYS "NO" AND ENCORES TWICE.

Public Welfare Body Turns Down Undertaking, Dance, Brick Yard Plans.

The Public Welfare Committee of the City Council said "no" three times yesterday afternoon on three proposals.

The proposed establishment of an undertaking zone near the Van Nuys branch City Hall was disapproved.

An application to conduct a brick yard in the Rose Hill district was denied.

And finally, the committee slapped a determined negative on a proposal to permit children less than 18 years of age to attend public dances in Sawtelle district, when accompanied by their parents.

MOTHER DIES IN PORT.

Aged Woman Coming Here from Berlin Succumbs in New York.

Just as the steamship Carroll was entering New York Wednesday night Mrs. Marie Paeiro, 71 years of age, of Berlin, Germany, died, telegrams from New York to this city announced yesterday. Mrs. Paeiro was the mother of Mrs. Henry R. Porch, 1040 Everett street, and was en route to this city to make her home with her daughter when death came.

Little is known of Mrs. Paeiro here. Mrs. Porch has only lived at the Everett-street address a few months and could not be located last night. Neighbors knew little of the aged mother except that Mrs. Porch reported that she was coming to California from Germany. A telegram received yesterday by Mrs. Porch from a New York undertaker acquainted her with the news of her mother's death, and added that Mrs. Paeiro had been ill throughout the entire voyage.

COINCIDENCES CAUSE ARREST.

Remarkable Case Divulged by Damage Action.

Dead Babe by Tracks, Train Illness the Causes.

Pullman Company Need Not Pay Woman's Claim.

A jury in the United States District Court yesterday brought in a verdict of acquittal, so directed by Judge Bledsoe, in the action of Mrs. Lillian Bitner for $20,000 damages against the Pullman Company. The case is extraordinary for the peculiar coincidence that led to Mrs. Bitner's false arrest here.

Early in the spring Mrs. Bitner came to Los Angeles from San Antonio, Tex. En route she was taken ill with appendicitis, and left the train at Fort Worth, where she underwent an operation. Continuing her journey, she arrived at Los Angeles.

About the same time the body of an infant that had lived only a few hours was found lying by the Southern Pacific tracks near Dragoon, Ariz. The Sheriff of Cochise county, it appears, telegraphed to the authorities here, and when Mrs. Bitner reached here she was detained and forced to undergo an examination at the Emergency Hospital. The examination satisfied the police and she was released. The mother of the babe never was identified.

It was Judge Bledsoe's contention that no evidence had been offered to show the Pullman Company had been responsible for Mrs. Bitner's detention and examination.

THEATER MEN TAKING TAX KICK TO HARDING.

MODIFICATION OF SEATAGE LEVY ESPECIALLY IS TO BE ASKED.

Glen Harper, secretary of the Theater Owners' Association of Southern California, left yesterday for Washington, where he and other men identified with the motion-picture industry are to confer with President Harding Tuesday regarding the protest being made against obnoxious taxation.

Representatives of the Motion Picture Theater Owners' Association of America from every State in the Union will be in Washington. Efforts are being made to gain modification in the seatage tax levied by the government, which is absolutely distinct from the admission tax, the film rental tax, and the music tax.

Just previous to the departure of Mr. Harper the Theater Owners' Association held its annual meeting. J. S. Lustig was elected president; J. L. Lazarus, vice-president; O. W. Wedis, second vice-president; Glenn Harper, secretary; D. B. Vanderlip of Huntington Park, financial secretary and B. H. Listug, treasurer. These men, with three others, F. A. Grant, J. E. Wrightsman of Long Beach and J. M. Young of Hollywood, constitute the board of directors.

IMMACULATE cleanliness, cheerful surroundings and courteous service delight the patrons of the Pot and Spigot Grill, 611 South Spring.

SERVICE
IN PLUMBING EQUIPMENT

The average person buys bathroom fixtures but once or twice in a lifetime. Therefore, such equipment should be selected on the basis of SERVICE—service in labor saved for the housewife and service in health protection for the entire family.

The fixtures that we recommend are made entirely of glistening, pure white, almost unbreakable vitreous china, which gives years and years of *service* without repairs and without showing age. This material does not chip, crack or craze and the fixtures can be kept clean and sanitary with little care.

Equipment of this character may cost a trifle more in the beginning, but when judged from the angle of *total-cost-for-years-of-service*, our fixtures cost less—a great deal less—because they save the constant repair expense required by inferior products.

Our display of modern plumbing equipment will interest you. Come in and let us show you the many service features that are provided in our line of guaranteed plumbing fixtures.

G. H. Turner Co.

Display Rooms 122 East Ninth Street

SPECIALISTS IN HIGH-GRADE PLUMBING SUPPLIES

Remember the importance of the plumber in protecting the family's health

This Store Keeps Open All Day Saturday

Store Opens 9 a.m. Closes 5 p.m.

J. W. Robinson Co.

Seventh and Grand

Telephones Broadway 4701 Automatic 10381

2000 Corsets Half Price

2000 Corsets, discontinued models of Bon Ton and Royal Worcester makes, will be offered at half price. They have been selling for $3.50 to $27.50. There are both front and back lace Corsets in the group. They are late in style. Corsets have changed so slightly, discontinuance of certain numbers does not imply that there is a noticeable difference between these and the regulation 1921 models.

Fittings and adjustments by Robinson's corsetieres will be given if desired, but appointments for fittings will have to be made for the week following the sale.

For Friday and Saturday, 2000 Bon Ton and Royal Worcester Corsets, regularly $3.50 to $27.50, at Half Price.

FOURTH FLOOR

Vestees ½ Off

$9 Vestees of organdie and linen are offered at half price for Friday.

Some are hand-embroidered and all have a touch of color to blend with one's sport coat or sweater.

The collars are Buster Brown or tuxedo.

Regular prices are from $6.00 to $11.00. For Friday, 60 Vestees at ½ off.

FIRST FLOOR

Importing by Robinson's

The person who puts a girdle 'round the globe, or who brings back with his treasures from many lands, appreciates Robinson's.

He likes its cosmopolite flair.

In this store he senses that spirit of selecting the worth while, the sure instinct that guides the connoisseur in his quest of the best.

In the British Isles, Belgium, France, Italy, in the marts of China, in many of the more out-of-the-way corners of the world, Robinson buyers and representatives are busy. Constantly they are on the alert for the new and desirable in the diverse goods of these countries.

A window given over to importations has been reserved near the Seventh St. entrance to Robinson's.

Fine Silk Underwear Half Price

The materials of which they are made would lend prestige to the hope chest of any bride: Georgette, crepe de chine, tucked net, radium, pussy willow, satin and crepe-back charmeuse.

For trimmings, Real Point Venise, Real Irish, Real Filet, Calais, Margot lace, shadow lace, embroidered net, Normandie Valenciennes and Lady Fair ribbons are used in many novel ways.

Included in this group are:

Gowns	Envelopes	Princess Slips
Camisoles	Straight Chemises	Petticoats
Bloomers	Pajamas	Step-Ins

Sketched in the center of the illustration is an Envelope of flesh Georgette crepe, with a yoke of real Irish above which is a band of shirred Calais. The Pajamas sketched are of flesh satin with a box-pleated coat of Georgette and ruffles of Georgette finishing the trousers.

Regular prices are from $9.50 to $95.00. All Reduced to Half Price.

FOURTH FLOOR

Vacuum Freezers

Turn on the cold air—and let the ice-cream freeze itself!

The Auto Vacuum Freezer—pure white within and without—performs this labor-saving feat in a very short time. Two quarts of sherbet or ice-cream will be ready to serve within three-quarters of an hour.

The container is sealed in such a way at the outer edges that the surrounding salt and ice can never enter it.

No matter how warm the day, this freezer, left to its own devices, produces a delicious dessert. Motorists find this light-weight invention very convenient to take with them on their trips.

The Auto Vacuum Freezer comes in three sizes: the 1-quart, priced at $5.25; 2-quart, $6.50 and 4-quart, $11.00.

BASEMENT

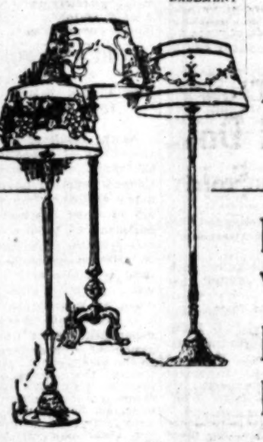

Ask Mr. Foster

about travel anywhere

SECOND FLOOR

Extra Values Floor Lamps

Standards

Less than manufacturer's cost, are the prices on a special purchase of Floor Lamps.

The Lamps are in polychrome finish, mostly old ivory with blues and other soft colorings, on walnut and mahogany bases. There are a number of different patterns.

They are the kind of standard that harmonizes with many kinds of furnishings.

To see them is to have a clear idea of how unusual these values are for Friday. Many of these Floor Lamps have prices of only $15. They are standards that would ordinarily sell for double this amount.

SEVENTH FLOOR

Lamp Shades

50 Lamp Shades, a sample line, were recently acquired at a very low figure.

The lowness of these prices will be shared by marking the Shades at from $9.38 to $37.50.

There are all-parchment Shades, all silk in the favored colors, some trimmed with braid and fringe, others with scarcely no trimming and silk-and-parchment Shades.

The time to make selections from this Sample Line of beautiful Shades will be Friday morning—early. The store opens at 9:00.

SEVENTH FLOOR

Turkish Bath Towels Special!

Some hundreds of Turkish Bath Towels of the better sort will be offered at attractive prices for Friday's selling.

The experienced judge of quality will recognize the worth of these double-thread towels. She knows they will stand the strain of many washings.

And they may be had at surprisingly low prices on Friday.

Three styles: Extra heavy, athletic or soft finish; they come in the following sizes:

Hemmed Turkish Towels—18x34, 25c ea.; $2.65 doz.

Hemmed Turkish Towels—20x39, 40c ea.; $4.25 doz.

Hemmed Turkish Towels—21x41, 50c ea.; $5.25 doz.

Hemmed Turkish Towels—22x42, 75c ea.; $8.25 doz.

Hemmed Turkish Towels—24x44, 90c ea.; $9.85 doz.

SECOND FLOOR

100 Satin Petticoats

100 Petticoats of heavy wash satin, lustrous as a bridal gown, durable as linen, are extra values for Friday.

These constitute a special purchase. They were marked at a very low figure at $6.95.

They are straight-line models with hemstitched hem. A spray of embroidery, close to the hem of the front panel, is the only trimming. This carefully executed spray is in foliage pattern or combines a conventional pattern with a few small flowers.

Front and back panels are lined.

Colors are white and flesh.

For Friday—100 Heavy Satin Petticoats at $6.95

THIRD FLOOR

The Bridal Book

To the engaged girl a multitude of questions arise! How, when and wherefore from the announcement to life in the New Home.

The Bridal Book published by Robinson's answers every question—including that fascinating one, What to have in the Trousseau.

This little book is Robinson's effort to start the bride right in her high adventure and help to make her live happily ever after.

At the Stationery Department. The Bridal Book may be had for the asking. No fee.

FIRST FLOOR

Silk Poplin $2.95

500 yards pure silk, pure wool filled poplin, of fine quality—at a price which is lower than anyone ever expected it to be for such poplin.

For sport suits and skirts nothing could be better adapted because, being wool filled, it will not muss or wrinkle.

Every well dressed woman will love a cool sports suit or skirt of this material for summer.

Because of the wool-filling, this lovely lustrous material does not muss or wrinkle. This silk poplin cleans easily, wears well, and one just naturally feels well dressed while wearing it.

Forty inches wide; in the desired colors: ivory, tan, gray, French blue, taupe, navy and black—at $2.95 a yard.

SECOND FLOOR

Cotton Fabrics

Cool tub fabrics are at Robinson's, only needing scissors and a little stitching to convert them into summer clothes of character.

Block Pattern Rice Voile in the wanted colors. This is a fabric new to 1921. 36 inches wide. *75c a yard.*

Imported French Percale in a new line of designing. Stripes and small figured effects. 32 inches wide. *75c.*

Colored Handkerchief Linens in a great many new shades. These Linens now have a reduced price—considerably lower than the figure at which they were selling a little earlier in the season. *$1.85.*

SECOND FLOOR

Importing by Robinson's

The person who puts a girdle 'round the globe, one who brings back with him treasures from many lands, appreciates Robinson's.

He likes its cosmopolitan *flair*.

In this store he senses that spirit of selecting the worthwhile, the sure instinct that guides the connoisseur in his quest of the best.

In the British Isles, Belgium, France, Italy, in the marts of China, in many of the more out-of-the-way corners of the world, Robinson buyers and representatives are busy. Constantly they are on the alert for the new and desirable in the diverse goods of these countries.

A window given over to importations has been reserved near the Seventh St. entrance to Robinson's.

he Bridal Book

o the engaged girl a multitude of questions e! How, when and wherefore from the An- ncement to life in the New Home. he Bridal Book published by Robinson's wers every question—including that fascin- g one. What to have in the Trousseau. his little book is Robinson's effort to start bride right in her high adventure and help make her live happily ever after. t the Stationery Department, The Bridal- s may be had for the asking. No fee.

FIRST FLOOR

Silk oplin 2.95

00 yards pure silk, pure l filled poplin, of fine qual- —at a price which is lower anyone ever expected it e for such poplin.

or sport suits and skirts nothing could better adapted because, being wool d, it will not muss or wrinkle. very well dressed woman will love a sports suit or skirt of this material summer.

ecause of the wool-filling, this lovely, rous material does not muss or kle. This silk poplin cleans easily, rs well, and one just naturally feels dressed while wearing it. orty inches wide; in the desired col- ivory, tan, gray, French blue, taupe, and black—at $2.95 a yard.

SECOND FLOOR

Cotton Fabrics

ool tub fabrics are at Robinson's, only need- cissors and a little stitching to convert them summer clothes of character. *Pattern Rice Voile* in the wanted colors, is a fabric new to 1921, 36 inches wide. yard. *rted French Percale* in a new line of shirt- Stripes and small figured effects, 32 inches 75c. *red Handkerchief Linens* in a great many hades. These Linens now have a reduced —considerably lower than the figure at they were selling a little earlier in the n. $1.85.

SECOND FLOOR

CHANGES REPROFOUND.

Science Lecturer ard at Fifth Church.

Faith Has Bettered in Mind and Body.

Reunion of Religion and dicine Inevitable.

John M. Tutt, C.S.B., member board of lectureship of the Church, the First Church of Scientist, in Boston, deliv- lecture on Christian Science day in the Fifth Church of ntist. Dr. Tutt, prior to be- interested in Christian Sci- d for several years been en- in the practice of medicine. lecturer spoke in part as fol-

ple generally are aware that Science has touched the of individuals and has worked ll persons profound changes ter in mind, in morals, in How you ever considered the in general thought and life Christian Science began its ssion? Not only have n been affected directly, transforming influence has in the universal thought, so who have not yet come Christian Science have come conformed to much of s teaching. Surely, though ast oft-times by devious by- ought has come into agree- th the great spiritual facts in Christian Science. Co- only basic changes have oc- human affairs, touching ome, the pulpit, and the forum to higher, even to ritual issues. Science, theol- medicine are so woven into and woof of human ex- that they constitute its mo- d, involving as they do both here and hereafter, indispensable factors in today, they are the basis of a tomorrow.

MODELS OF MATTER.

Christ science, scholastic the- of material medicine have to human consciousness to God with finite form and na- as it to lead man with the of matter.

Formerly considered and there- falsely viewed, science, the- of medicine express modes consciousness, activities of mind, or the infinite prin- God. To be true, to be religious must take into divinely mental action based on them Christian, most spirituality Christ is nearest right. Christ Jesus. His theology, His medicine, were spiritual and therefore were true. Christian Science, without the limitations of matter, was the science of Christ—Jesus; Christian theology, without scholastic dogma, was the religion of Christ Jesus; Christian healing, without materia medica, was the medicine of Christ Jesus.

"It will be understood that Christian Science does not come to destroy science, theology, and medicine, but rather to leaven the human concept of them. It comes to purge out the old lump. In the leavening, science is shorn of physical fetters, theology is cleansed of the misconcepts of creed and dogma, and medicine is relieved of matter and properly related to mind. Thus spiritualization of thought raises the concepts of science, theology, and medicine to a higher basis, reveals them to be in truth modes of divine mind, and restores them in human consciousness to their rightful place, from which material theories have debased them.

A STATE OF MIND.

"Mrs. Eddy was the first in this age to proclaim and to demonstrate that health is a state of mind, and a state of matter; that to produce and maintain a well body, it is necessary first to have a sound mind. She taught that all sickness is based in thought-contamination, that people who think cleanly and correctly live that way and are proportionately immune from disease. She taught true sanitation to be cleanliness of mind and body, true hygiene to be morality, true physiology to be spirituality. These she recognized to constitute public health. As for so-called communicable diseases, Mrs. Eddy required strict obedience to quarantine regulations, respecting not only the law of the land, but public sentiment also. Nevertheless, she knew that the only real germ is the germ of spiritual truth, which when cultured in human consciousness, never ceases its growth till the whole lump of mortal thought is spiritualized and man's true selfhood appears. This germ is highly infectious and contagious, yet it produces, not disease, but health, not discord, but harmony, not death, but life.

"But you say, how can one question the germ theory of disease when one may readily see the actual germ under the microscope? The germ theory is not provable by the microscope any more surely than a mirage of the desert would be established as a reality because seen through a telescope. Neither magnifying nor minimizing error can make it true.

"The abandonment of the germ theory will mark the end of the fear of contagion and preventive medicine and public health will be established to be cleanliness of thought and action, the only way to health and holiness. The hour will come for all, even as it is now come with many, when the divine mind will supplant matter in the treatment of the sick. Even now, the healing art is impregnated with the leaven of spirit. Christian Science is illustrating the inevitable reunion of religion and medicine which must come to pass as both advance into more spiritual latitudes. There will come a day when the unity of health and holiness will appear."

GIRL BRIDE HAS TWO HUSBANDS.

Would End by Annulments Wedded Career Begun at Tender Age.

Alice Morton started on a matrimonial career at the early age of 14 years. Seven months later she was the bride of another man, and both marriages were contracted without the consent of her father, Elihu A. Morton. With two husbands on her hands she is now but 16 years of age.

Mr. Morton entered the courts yesterday through Attorney Bert C. Smith to get both marriages annuled.

Miss Morton married William E. Scott, July 1, 1919. As Mrs. Alice Morton Scott she married John D. Duffy in Riverside, Feb. 22, 1920, under the name of Cecil Wilda Walker, her father's complaint states.

The two husbands were named defendants in the suits to annul the marriages.

pe-Nuts

splendid wheat isted barley ith a particu- lessing flavor l nourishing

TCHING SKIN

Clean, Antiseptic ives Prompt Relief

ure, dependable treat- ternal itching torture and and soothes the skin. ggists for a 25c or $1 bottle apply it as directed. Soon ful irritations, pimples, ema blotches, ringworm ema troubles will disappear. ly penetrating, satisfying d that is needed, for it ear skin eruptions, makes smooth and healthy.

Rose Co., Cleveland, O.

ANTLAX

vegetable liver tonic, TO RESTORE YOUR D STRENGTH.

s Constipation, Stom- Biliousness, Sluggish estion, Impure Blood, dache, Colds, Etc. One

Drug Stores and Other ere.—[Advertisement.

-TO ARCH SUPPORTS

W. G. T. Johnson Mfg.

ura Soap

Healthy— ving Soap

Odorless Gas Heat Means Health Use the Lawson Odorless Gas Heater. Sold by Lawson, a Dept. Store

SHOES & SHOES

PARLIAMENT MEN COMING FROM JAPAN.

Delegation Due in June to Study Racial, Social and Other Problems Here.

A Japanese parliamentary party, made up of nine distinguished statesmen, on an unofficial tour of observation of this country and Europe, will arrive in Los Angeles June 1 for a stay of several days, according to an announcement yesterday by Consul Oyama.

The political groups which will be represented are the Seiyukai (Friendly) party, by R. Nakashi, E. Hikita, S. Takamai, J. Nozoe and N. Kumagae; the Kenseikai (Constitutional) party, by H. Higuchi and T. Tanaka; the Kokuminto (National) party, by K. Hamada, and the Koshin Club (Independent,) by S. Yajima.

Racial, political, social and economic questions will be studied by the visitors, who will reach San Francisco on the 24th inst. and will go from this city to Chicago and thence to New York. From New York most of the visitors will sail for Europe, the rest coming back to Seattle in time to sail for Japan on July 15.

DISCHARGED CINEMA WRITER SUES INCE.

A suit of interest to cinema producers was on trial before Judge Crail yesterday, involving the right of a producer to discharge a scenario writer who was under contract. Louis Stevens, who brought suit against Thomas H. Ince to recover $5000, which he asserts is due him under a contract, contends that he was discharged without cause. He is represented by Attorneys McAdoo & Bowron. Mr. Ince, through Attorney Ingle Carpenter, contends that the stories of Mr. Stevens were of no use to a cinema producer.

Men! Watch for a Sale of SHIRTS

Jacoby's 46th Anniversary Bulletin

FRIDAY MORNING, MAY 13, 1921. PUBLISHED BY JACOBY BROS., LOS ANGELES

Friday's the 13th—But Who Cares!

Some have superstitions many,
Some declare they have not any,
And all signs and bad luck tokens
Laugh to scorn and thereat jeer.
Yet inquiry ofttimes opens
Things that seem a trifle queer.
And for Friday dated thirteen
Folks will not admit that they're keen,
And are careful to do nothing
That could rile old Missus Fate.
They would not do this or that thing
Anywhen, and on this date
Sidestep ladders and would not sing
In the morning, for there's danger
That to joy they'd be a stranger,
And would sadly fall a-weeping
E'er they saw the shades of night.
No credulity is sleeping
In their minds—but still—they might!
Folks are like that in these modern
Days of nineteen twenty-one,
And 'tis said that folks were like that
Back in eighteen seventy-five.
Some things give folks quakes and quivers,
Fill their spines all full of shivers,
And it's likely it's been that way
Since the first folks were alive!
—Mabel M. Parks.

P. S.—Black cats, umbrellas and eerie witches,
Ladders, songs and bad omens all
Won't keep thrifty folks away from Jacoby's.
Friday they'll come though mirrors fall!
—Editor Bulletin.

Semi-Cut Glass Has Been Priced Very, Very Low

For the Anniversary Sale we feature an attractive assortment of 98c, $1.49, $1.98

—The shapes are artistic and the patterns decidedly effective—and the prices make one exclaim in pleased surprise.

—The pieces include: Sugar and Creamers, Celery Trays, Comports, Vases, Oblong Dishes, Triangular-Footed Nappies, Nut Bowls, Mayonnaise Bowls, Ladles, Marmalade Jars with cover, square, four-footed Fruit Bowls, Bonbon Dishes and Combination Olive and Pickle Dishes.

Main Floor, South Building—Jacoby's

Some Sales Worth While in the Art Needlework Dept.

—It will pay you to look through these assortments and note the low prices that they bear and the attractive quality that they combine with them.

Stamped Frocks and Rompers at 59c

—These pretty little garments are made of the unbleached suiting that is so much liked and have attractive design stamped for embroidery.

—The rompers are in sizes 1 and 2 years and the dresses in the 2, 3, 5 and 7 year sizes.

Collar-and-Cuff Sets, 29c

—Dainty accessories of organdie—white, tan, blue, rose, orchid and gray with stamped design.

Main Floor, South Building—Jacoby's

Women Will Buy These Union Suits Gladly at $1.25

They are of white mercerized lisle and a grade that sells regularly for much more

—They are the band top style which is so much liked and they are low neck, sleeveless and have the cuff knee. The assortment contains both regular and extra sizes, too, and this will be good news to scores of women.

Pink Lisle Vests, 49c

—They are Swiss ribbed, low neck, sleeveless, and have ribbon-run top. Both regular and extra sizes at the Anniversary price.

Main Floor, North Building—Jacoby's

Pillow Tops at 49c

—Among the foreign news it is noted that imported Tapestry Pillow Tops have reached the Jacoby Store and are to be sold Friday at 49c.

—Those well informed on the subject vouch for a most pleasing assortment of patterns.

Main Floor, South Building—Jacoby's

Bewitching Sports Hats Will Attract No End of Buyers Friday at $5.00

—The color gaiety, the chic and sparkling new styles—the wide, wide variety and the actual values of these fetching hats will call forth a chorus of admiration!

—They are of taffeta-and-straw and stitched felt-and-straw combinations.

—There are models made of crepe de chine and straw, of ribbon and of imported wool-and-straw braids.

—They are just such hats as you'd be glad to buy at their regular markings and Friday you'll find them priced almost incredibly under worth for this 46th Anniversary.

Third Floor, North Building—Jacoby's

Laces Such as Grandma Handed Down to You Are To Be Sold Friday at $2.95

Exquisite Yard Wide Laces That Will Cause This Anniversary to Be Talked of Even Unto the Next Generation!

—The delicate beauty of these Laces beggars description.

—They are 36 inches wide and the patterns are exquisitely wrought.

—Oriental Laces there are, of finest cotton or silk mesh, patterned with rare flower designs and unusual cut-work—cream color or white.

—Chantilly Laces of characteristic fairy-like tracery are not only white or ecru or black, but also brown, jade, tomato, red and the rich Paris tone.

—And cream-colored Filet Nets have rich, heavily-woven motifs that will lend character and great individuality as well as elegance to the gowns they are destined to grace.

—Lovers of laces will readily see that the values are ever and ever so much more than the figure the Anniversary pricing brings.

Main Floor, South Building—Jacoby's

NOTIONS

—If breezes are apt to blow your locks awry, it will be good news that six of the famous Fashionette Hair Nets are offered Friday for 69c.

* * *

—You'll be glad to know, too, that a well-known brand of Dress Shields will be only 25c a pair.

* * *

—Any woman who knits will be interested to know that the Anniversary price on Dexter's White Knitting Cotton in sizes 6, 8, 10 and 12 will be 10c a ball.

* * *

—The dependable black or white elastic, ¾, ⅞ or 1 inch wide, is special at 5c a yard.

* * *

—And one dozen 2-yard bolts of linen tape in sizes ¼-inch or ⅜-inch will be 10c.

* * *

—Two 6-yard bolts of pink, white or blue Lingerie Tape will be on sale at 15c.

* * *

—Those ever-so-handy Shinola Home Sets, consisting of a wool brush and a dauber, are 49c.

* * *

—Friday is a good time to buy Shinola, too, for two boxes of this popular polish in black, cordovan, brown, tan and white will be sold for 15c.

Main Floor, South Building—Jacoby's

Four Exceptional Lots of House Dresses on Sale

—The 1921 popularity of cottons makes this Anniversary Sale of gingham frocks decidedly interesting—and the Anniversary prices add an irresistible note of appeal.

Gingham Frocks at $2.98

—Two styles of these shown in the illustration. They are of solid color gingham made with sash and pique trimming.

Gingham Frocks at $3.98

—There are eight styles in this Anniversary assortment.

—Frocks of checked, plaid and solid color ginghams, and some are trimmed with organdie.

Gingham Frocks at $5.98

—Charming summery frocks for porch and street. They are of plain and novelty checked gingham, made with sash and organdie trimming.

Second Floor, North Building—Jacoby's

Mistress "75" Would Have Been Glad to Carry One of These Shopping Bags, 49c

They are roomy affairs of black leatherette and the Anniversary price is 'way low

—Just the bags to take shopping or on the short trip wherever so many "little things" must be at hand and yet safely stowed away.

—They closely resemble real leather and are very neat; have strap handle and fasten at top with a snap.

Main Floor, South Building—Jacoby's

These Fiber Silk Stocking Are Worth Much More Than 59c

—They are the semi-fashioned kind and are reinforced with double toes and heels, and have lisle garter tops.

—The Anniversary price will make them sell by the dozens. Black, white, cordovan.

Children's Stockings 15c

—Ribbed black cotton stockings that are equally suitable for boys or girls. Some are slightly imperfect and for that reason the price is much lower than it would be otherwise. Sizes 5 to 10.

Main Floor, North Building—Jacoby's

Men Will Like This Sale of Pajamas $1.49

A special purchase of 400 that are extraordinary values!

—Some of these pajamas are a little bit imperfect, but nothing to matter—in most instances nothing more serious than a soil spot.

—They are full cut, well made and very exceptional in every way.

—The materials are muslin and madras in white, plain colors and a wide variety of stripes.

Main Floor, North Building—Jacoby's

Children's Hats Are Very Special at 98c

—A most exceptional assortment of shapes and colors that are likable for the little miss of 2 to 7 or 8.

—These good-looking little hats are all trimmed with ribbon streamers and come in cherry, sand, maize, rose, Copenhagen and navy.

The Floor o' Youth—The Fourth—Jacoby's

On the Floor o' Youth 300 Girls' Dresses Are 'Way Less at $1.00

—These will repeat the success of former frock offerings at this particularly low price!

—These dresses are made of linene and gingham and there's a variety of pretty styles in the right sizes for girls 2 to 14.

—Some are button trimmed and have the popular large sashes, others are in the slipover apron effect and many of the two-to-six sizes have telling little touches of handwork.

—There's a good assortment of checks and plaids.

The Floor o' Youth—The Fourth—Jacoby's

The Tailoring Department Has a Clever Idea

—There's a note of novelty in the news from our Tailoring Department.

—For Friday it has been decided to sell made-to-measure Wash Skirts at two very modest prices that include both material and making.

—Our tailor will supply material and make a skirt to your measure—of pique for $3.96, and of eponge for $4.96.

Second Floor, South Building—Jacoby's

JUST IMAGINE THE WILD EXCITEMENT THAT PREVAILED ON THE OLD MAIN STREET

An Aeroplane Doesn't Arouse as Much Comment Today as a Bicycle Did Then

—They called them "bicycles" in the "olden time," and when the modern type of "wheel" made its first appearance they were looked at somewhat askance and were spoken of as "safeties."

—A man who knows is authority for the statement that there was many a "spill" on Main street during this "era," for this thoroughfare was not paved and "headers" were of frequent occurrence.

—And in the rainy season! They kept off the bicycles then, for this popular street was wet and muddy and there was no one to dry them but Old Sol—and he took days or weeks, maybe!

A Good Fortune Sale Of 36 Inch Satin Friday at $1.86

—It's a very heavy quality, pure silk and piece dyed, and it comes in both plain shades and changeable effects.

—This is a particularly rich and pleasing grade of dress satin and there's practically every wanted shade and black.

Second Floor, South Building—Jacoby's

Plain Curtains and Drapes Made Free

—All that Jacoby's asks in taking advantage of this offer is that you purchase materials in their Drapery Department.

620 Yards Marquisette at 46c

—Ordinarily the price would be very much higher, for this is an exceptionally attractive quality, highly mercerized, and the width is 48 inches. Choice of white and cream.

Second Floor, South Building—Jacoby's

Petticoats at $4.95 Will Astonish!

You're going to wonder where and how we got these beautiful silk petticoats to sell at such a low price

—"Pick out the petticoats you'd like for your Anniversary Sale," said the big manufacturer, "and I'll put a special price on the lot."

—And our buyer, who had been talking things over in a very genial way with this maker of smart skirts, did as he was told.

—He chose 500 petticoats—Milanese, silk jersey and a few taffetas.

—And the maker named a price than the wholesale marking of lowest-priced petticoat of them all.

—Way, way lower than the regular price of most of them.

—Our buyer could hardly believe his good fortune, but the petticoats have arrived, and nobody who knows their story doubts that they'll sell in record time.

Third Floor, North Building—Jacoby's

50 Summery Voile and Gingham Dresses to Be Sold in the Basement $5.98

—No one was more surprised and pleased with the daintiness and freshness of these little tubable dresses than the Ad Man himself when he went to look at them.

—There are madras checked ginghams in large and small checks, some of them jauntily combined with organdie—others are of voiles in light or dark grounds with pretty and neat patterns.

—There are only 50 of them and there are sizes to 44, so we know that they will be gone in almost no time at all. You had best be early.

Jacoby's Underprice Basement—South Building

A Lot of Blouses That Should Cause a Sensation In the Basement at $2.98

200 Clever Models in This Anniversary Assortment—Blouses of Mignonette and Georgette Crepe

—Every one is beautiful enough to merit extended description—and there's variety enough to please everyone!

—Trimmings are gold stitchery, wool embroidery or heavy lace.

Jacoby's Underprice Basement—South Building

Infants' Stockings at 5c

—And there are 200 pairs to sell at this preposterously low price! You'd gasp if we told you how many times the Anniversary price they sell for regularly!

—Exceptionally good black lisle stockings in sizes 4 and 4½.

Infants' Vests, 45c

—They are double-breasted vests of merino finished cotton, and the Anniversary price is the merest trifle over half the real worth.

—All sizes from A to E—and there are plenty of size B.

Rubber Pants, 29c

—The slip-on pants, small, medium and large, made of extra heavy natural color rubber. The Anniversary price is a great deal lower than regular.

The Floor o' Youth—The Fourth—Jacoby's

PUBLISHERS:
THE TIMES-MIRROR COMPANY.
OFFICERS:
HARRY CHANDLER, Pres. and Gen. Mgr.
MARIAN OTIS-CHANDLER, Vice-Pres. and Secy.
E. K. STAFFINGER, Treasurer.
HARRY E. ANDREWS, Assistant General Manager and Managing Editor.
Harry Chandler, Marion Otis-Chandler, E. K. Pfaffinger, Mabel Otis-Booth, Harry E. Andrews, Directors.

Los Angeles Times
EVERY MORNING IN THE YEAR.
DAILY FOUNDED DEC. 4, 1881.—40TH YEAR.

Sworn average circulation for every day of April, 1921.....101,548 Copies
Sworn Sunday only, average circulation for April, 1921.....146,683 Copies

OFFICES:
New Times Building, First and Broadway.
Branch Office No. 1, 610 South Spring Street.
Washington Bureau, 604 Hibbs Building.
Chicago Office, 111 West Monroe Street.
New York Office, 286 Fifth Avenue.
San Francisco Office, 742 Market Street.
Paris Office, 420 rue Saint Honore.

LOS ANGELES (Loce Ahng-hayl-ais)

MEMBER OF THE ASSOCIATED PRESS.
The Associated Press is exclusively entitled to the use for publication of all news credited to it or not otherwise credited in this paper and also the local News Published here within.

DIPLOMATIC NOTE.

We can't find an Ambassador for the Orient who speaks Japanese; but if we have one who speaks good English it may answer the purpose.

WIDE APART.

It must be admitted that it is hard to reach an agreement when the workers are demanding a 15 per cent increase in wages and the employers are insisting upon a 30 per cent cut. Yet the situation is far from hopeless. What we need is some safe and sane compromisers.

MUST BEHAVE.

Russia cannot expect solvent nations of the world to do business with a country where the rights of property are denied and where persistent attempts to undermine the credit and standing of other countries are being made. A sound bank will not have relations with a wildcat. The soviet trade delegation must deliver something beyond barren words.

WAR PROBLEMS.

The Illinois Assembly put it up to the people to vote on the issue of $55,000,000 in bonds for the purpose of paying a cash bonus of $15 a month covering the time of service of all Illinois men in the great war. It is not certain that it will carry, however, as the service men themselves are not agreed that this is the solution of the financial problem of the returned soldiers.

THE REFORMERS.

The Florida Assembly has undertaken the reform of the dance. People will wish the solons well, but view the adventure with some dubiousness. If the dance can be purified and made safe at Miami and Palm Beach there is hope for the rest of the country; but it is much to expect. The legislators, however, are reformers and to them we must look for relief. The day may come when they will have us all in immaculate white with our wings neatly plumed for flight.

AN OLD-TIMER.

A thousand-pound turtle has been captured on the sands at Redondo. This is said to be the best catch reported from any of the beach cities since the Eighteenth Amendment went into force. The monster is said to be over a thousand years old. The person guessing the exact age will be given the east half of the Pacific Ocean. The west half belongs to the Japs. This turtle is said to bear the mark of the spurs where he was stepped on by Balboa. Few people knew that Balboa wore spurs for his first swim in the blue waters of the Pacific.

MEN OF MARS.

Prof. Edmond Berrier of the French Academy of Science declares that the men of Mars are tall because there is little force of gravity. They are blonde because of the little daylight. They have large skulls and noses, long ears and blue eyes. They know more than we do—probably know what we are thinking about now, but wondering why we do not comprehend and recognize them. Presumably the women of Mars are built on the same plan. We would think a woman with a long nose who knows as much as the professor says would be a dangerous person.

DIVIDING THE TASK.

The Federal officials declare that Los Angeles is one of the dryest cities in the country. Several other amiable souls do not hesitate to say that this is indeed a fact. At least it seems that way to them. And yet, if a man has a keen nose and a full purse, it is declared that he may obtain that which he desires from a magnum of vintage down to the humble scuttle of suds. The government will leave but one man here to enforce prohibition. Under the new State law the enforcement is to be put up to the local officials. The presumption is that the State and city need the money and will jump on the lawbreakers for the sake of the fines to be collected. The government cannot guard and guide the whole country and so the task is passed. Some day Congress may enact a law forbidding all men from smoking in public places and the enforcement will come through those who spy out and report one another. Congress will pass laws and officialdom will thrive on their enforcement.

COLLEGES AND MOVIES.

Thomas A. Edison's statement that he has found college men amazingly ignorant has prompted a number of educators to submit a refutation of the remark. The inventor was attempting some classification of his assistants in his laboratories and said that the college graduates were disappointing. He qualified it, however, by blaming the whole school system. He thinks it is wrong from the ground up. The primary school seeks to impress the mind with the spoken word or the involved thought when better and more lasting results could be had by reaching the eye with a motion picture. A child learns quickly and does not easily forget when taught through the medium of the eye. If our colleges could be turned into movies of the Sennett bathing beauties the young idea could be taught to shoot at the rate of ninety miles an hour. Edison is strong for his own invention and would urge its more extended application. Let the movies take the place of our schools and colleges and we'll all get wise.

ECONOMIC RESTORATION.

Germany's final acceptance of the economic provisions of the Versailles Treaty is of equal importance with her agreement to put into effect the military and political pledges. One-half the entire treaty consists of economic guarantees; and Germany's unconditional agreement to observe them clears the way for a resumption of commercial, financial and industrial relations among the peoples lately at war.

During the two and a half years that have elapsed since the armistice was signed private firms and associations in the United States have extended commercial and industrial credits to European customers totaling more than $5,000,000,000. But the security has seldom been satisfactory by reason of the uncertainty concerning the resumption of economic relations.

There was always the menace of a new European war. The German government was plainly sparring for time, while it sought to make some kind of alliance with other European states that would enable it to repudiate its signature to the treaty. It was not a question of the willingness of European firms to pay, but of their ability to meet obligations contracted in good faith. The constitutions of nearly all the newly created republics contained Socialistic features and the spirit of repudiation was rife among the peoples. Always the danger threatened that our own industries would become involved in the financial and industrial collapse that marked in Europe the close of the war.

Germany's unwillingness to carry out her pledges encouraged demagogues in the smaller states to hold out the hope that they, too, might avoid payment of their debts. Europe was drained of its gold and could not make purchases on a cash basis and government radicalism had not only undermined her credits, but actually destroyed them. The moral collapse was even more deadly to industry than the material losses occasioned by the war.

Germany has now set the example, under military pressure to be sure, of a return to honorable dealing between nation and nation, between people and people. A basis has been fixed on which a new system of credits can be established. Industry was lagging in our own country while these international settlements were being arranged. But the time has come when the budget of each of the European nations can be made to rest on a substantial foundation. The French and German industries can now estimate what part of their production will have to be turned over to the government in the form of taxes; and they can fix the selling price of their goods and base their credits on something substantial.

Our own country has produced during the last twelve months at least $2,000,000,000 more raw material and manufactured articles than it has been able to market. Most of this surplus was intended for foreign consumption, but it could not be moved until some system of substantial foreign credits was arranged. Nearly six months ago a number of leading American manufacturers and financiers incorporated the Foreign Finance Corporation for the purpose of pooling credits and extending their term; but it was not able to make much progress on account of the unsettled economic conditions in Europe, due in a large part to governmental instability and insecurity.

State Socialism played a powerful part in destroying economic stability. It has driven more than one country to a condition of misery that threatens actual extinction of populations, but there is not a single instance on record in which the economic condition of a people has been strengthened or otherwise improved by the interference of government in industry.

Under the economic clauses of the Versailles Treaty there can be no government repudiation of just debts; each government is bound to respect the property rights of foreign investors and to subject them to no unjust discrimination, and there are a number of provisions which tend to limit and restrict governmental interference in business and industry.

Bolshevism has been driven back within the borders of soviet Russia and the menace of confiscation no longer hangs over the heads of those who are actuated by a humane desire to aid with their investments in the economic restoration of France, Germany, Italy, Belgium and Poland. Security of investment is an absolute essential to a resumption of foreign trade. A manufacturer who intrusts the products of his factory to a vessel going to some foreign port must have an adequate pledge that the cargo will not be seized by some anarchist or Communist group as soon as it arrives at its destination. A condition of stability has been established in Western and Central Europe which removes the menace of confiscation. The peoples themselves have had most of their bellicose passions starved and frozen out of them. Moral stability has begun to be re-established; and this, too, is an absolute essential to financial security.

This country possesses three-fifths of the gold supply of the world. The condition alone forces the resumption of trade with the European peoples on a credit and exchange basis. The details of such a system have already been worked out by those who are at the head of the Foreign Finance Corporation. Its debentures are now offered for sale and The Times trusts that a sufficient amount of capital will be subscribed to enable the corporation to function on a billion-dollar basis.

Either we must stimulate the European market for American products or we must produce less. Cutting down production means increasing the number of the unemployed. It will surely lead to industrial stagnation and business depression. The time has passed when this country can maintain a policy of either political or economic isolation without passing into decadence.

SAVING THE SCHOOLS.

The schools may not even be used to spread a fresh milk propaganda. In times past they have lent encouragement to Socialism and cigarettes, but with a curriculum that runs from geometry to jazz and from mathematics to millinery there isn't time or opportunity for other adventure. The schools must henceforth be immune from commercial exploitation. The sign above the door should read: "For patriotic and educational purposes only."

Another "XYZ Intellect!"

HOME BREW "AS IS."

Los Angeles has gone into the home-brew business. The medicine is made by the Chamber of Commerce, and the delectable concoction will be ready for distribution on August 8. The authorities have been given a hint of what to expect, but The Times has positive assurance that there will be no police interference unless it is necessary to keep the crowds of purchasers in line.

This home brew is composed of the ingredients included in the finished products which come pouring from the 3300 shipping rooms of the industrial establishments of this city, manufacturing more than 1000 different commodities which have a total annual valuation of $600,000,000.

There are some figures with which to confound the visitor who knows us well as a land of sunshine and flowers, but finds it difficult to realize that Los Angeles has become a great manufacturing city which has taken a front rank in the world's markets.

The day of the home products fair has gone and in the proposed market week and trade exposition Los Angeles will make her initial bow to the world as an important industrial and distributing center.

The things that we have to sell will be attractively displayed in the Union Terminal Building, donated for the occasion, where seven floors will be filled with Los Angeles products, our own home brew. Entire floors will be devoted to wearing apparel, food products, furniture and electrical appliances. It is to be a cosmopolitan, metropolitan, exposition of Los Angeles as a trade center. It will be an eyeful for 15,000 buyers who will be attracted from a radius of 2000 miles. A large percentage of these 15,000 visitors will be accompanied by their families so that we may reasonably expect to be host to 50,000 potential customers.

In addition to the $600,000,000 worth of manufactured products Los Angeles jobbers and wholesalers distribute additional millions in goods which have their genesis outside the corporate limits of the city. It will be the greatest trade exposition ever held in the West; it will attract millions of dollars' worth of orders and will lay the foundation for a greatly increased trade on the Pacific Slope and overseas. It is a reasonable working plan to introduce Los Angeles as an important cross roads of the world.

The Times is in heartiest accord with the purpose back of the project; but, having once decided upon the exposition, there must be no turning back. It will not do to make our first great Trade Exposition merely good. It must be very great. It must stand out as a shining mark at which future expositions must shoot in an effort at emulation. It won't do to go into the books as a "fine show." It must be what Barnum called his circus, "The Greatest Show On Earth."

To make it such the co-operation of every manufacturer, wholesaler, jobber, business man and booster in Los Angeles must be enlisted, and enlisted now. Three months are none too long for the work. The western world and the Orient and the islands of the sea must be billed. Funds for promotion must be provided from space rentals and these should be made at once. The buyers will come, and they must find us ready.

Of course, everyone will be represented in the great exposition building, but an immediate reservation and an active interest in the preliminary work will add incentive and inspiration to those upon whom the burden of preparation will fall.

The band wagon is moving and gathering momentum as it rolls. It will be genuine tragedy for those whose procrastinations keep them from their rightful place thereon. Take a friendly tip and get aboard now.

Col. Bryan thinks the Democratic party ought to be made up of voters who are not in favor of the special-privileged classes, who are not tied to any candidate for the Presidency, who will prevent extravagance in government and favor the cause of the people in every contention. But where is he going to get such Democrats?

STREET-CAR SERVICE.

The people who are still compelled to use the street cars are receiving less and less consideration, apparently. Certainly, any man or woman of today who has to get about our city frequently feels that a motor car of some description is becoming an actual necessity—both for business reasons and for personal comfort.

The removal of so many street cars from service, the "rerouting" and the new transfers have all lessened the car service on many streets, making necessary long waits—from five to twenty minutes—at almost all points in the residence portion of the city, for the particular car that will land a passenger at a given destination. The slow service and the one-man abominations crowd every car to the limit, even during the slack hours; while the rush hours result in a packing of humanity that is unsanitary and revolting. Then the public is subjected to other minor irritations. Standing on a street corner from ten to twenty minutes is a wearisome and disillusioning performance. The street railroad company ought at least to provide seats for waiting passengers at points where such seats would not be an obstruction of traffic. And, after waiting indefinitely for a car, to have it sail by while the conductor, if he notices you at all, waves an indeterminate hand to indicate that some other corner is the favored one for this car to stop at, is one of the most exasperating situations possible for patient patrons. The burning disgust of the plodding individual who seeks the next corner on foot—to wait again—has its effect. The only wonder is that it doesn't block the system altogether. If the "skip-stop" method is to continue the company should indicate the fact at the corners so that a newcomer will have some way of knowing where he is and not lose half a day trying to catch a car.

While the conductors and motormen are, as a rule, courteous and obliging, the appalling ignorance of many of them concerning the city is a serious drawback to anyone not familiar with streets or locations. Too often streets are not called at all or are called so indistinctly that only the long-trained recognize "Bawdry" for Beaudry or "Figro" for Figueroa.

"How should I know where it is?" demanded one harassed boy in answer to a question. "But, it's your business to know," was the impatient reply. "I come from Noo Yawk—I ain't been in this town but three days." An actual conversation, and its counterpart is frequent.

If the company could get the right to charge a seven-cent fare it probably would give better service. An increase of the five-cent rate is the fair thing and must come. We believe the people would have been glad, long ago, to pay for the service so sorely needed.

THE MILLER AND THE FARMER.

One of the most unreasonable misconceptions of fact is that entertained by many, but not all, grain growers that the miller is in favor of low prices for wheat. Nobody is so vitally interested in good prices, satisfactory, profitable prices for wheat as the man who has invested his money in an expensive plant for converting wheat into flour. The farmer who grows wheat can devote his acres to the production of something else if raising wheat becomes less profitable than other crops. He has an alternative when wheat farming becomes unprofitable. Not so the miller. He has on his hands a useless piece of machinery when there is no more wheat to grind.

This fact of itself ought to impress the farmer that the identity of interest between him as a grain grower and the man who brings his wheat to grind into flour, even if he did not know the further fact that the American miller has been the means of his receiving a good many cents more a bushel for his grain than if the entire surplus of the wheat crop were sent abroad unground to meet its price level in the markets of the world.—[Minneapolis Tribune.

ALL THINGS POSSIBLE.

For a campaign two years off Chicagoans are already talking up Judge Kenesaw Mountain Landis as a Mayoralty candidate. He might accept, and if elected serve without resigning from the Federal bench. With him all things are possible and most things are probable.—[Brooklyn Eagle.

THE NEW IN CAMP.

BY OLIVE GRAY.

UP-TO DATEST: A salad of dates with mustard and dressing. This was Viola's contribution to camp luncheon on one of the recent rainy days. The little too sweetness of the dates is agreeably modified by the tang of the mustard and the savory is enticing, we all agreed.

* * *

As adversity tests true friendship, so bad weather tests the real camper.

Many people love nature with her face powdered and lip-sticked, her hair marcelled and her company manners on; but few are those who adhere to their affection when she throws off all pretense and becomes her stern, unvarnished self, going about her business as though no visitors were present. Her housekeeping is not always in accord with those of humanity who have braved her fastnesses.

Our party proved themselves almost without flaw as dwellers in the wilderness; but no one would have been willing to give bond as to what might have resulted had the "very unusual" storm continued much longer. The novelty of it kept us interested, taxing, as it did, our ingenuity in ways and means of keeping everything fit and dry and at the same time keeping ourselves warm and well fed without undue exposure. A bunch had led Dan and Bobbie to get in a goodly supply of dry wood the day before it began to rain and the first drops had sent us scurrying to stream-cooled supply cabinets for perishable foods. These housed in the living tent provided us with all table needs and, as the trout caught just before the storm fried cheerfully and the baked potatoes came forth from the oven, while our little stove, named "Chug" because of its jolly hum, made the somewhat restricted quarters as cosy as anyone could wish. "Here's a dinner better than could be served to us by the Ambalexanuys," dad remarked as he loaded our plates with his usual courtesy. Dad, be it known, has gourmet-ed all over this and some other countries and is conceded to be a judge of foods. Aunt Jane did not at first quite see how we were to manage the housework, but she found that it could be done. "The dishes may not have the fine polish usual at home," said Viola, "but they are integrally clean and so is the cookery." During the days of our enforced captivity we resorted to dishes primitive, but savored with genuine woods flavor. Lima beans, with a few onions sliced thin and slices of bacon intermingled, stewed over Chug's cheeful blaze, formed a one-piece dinner not to be excelled. Angela read aloud from the supply of current magazines which we had not given time to theretofore and Big Ben, who owns the only rancho up the canyon between us and the eternally snowy peaks, stopped to bring us mail or some needed article from a camp down the river. "Shucks! Don't you say 'Thanks to me,' he would reply to our grateful acknowledgments. "If we can't do little things for our neighbors as we go along, what's the use of livin'?"

* * *

And it is in a life such as this that we learn the real meaning of neighborliness. The little kindnesses which are unpurchasable constitute the coin of this realm. One big-hearted woman here traveled ten miles over a rough trail last fall to minister to an old man who she had heard was ill in his lonely camp up one of the lateral canyons. No one had sent for her or expected her to go; but this was her idea of being a neighbor. Some time I must tell you of how, at a remote camp in the Rocky Mountains, I myself met with a terrible accident, breaking many bones, and how, from far and near, on horseback and on foot, neighbors came offering to walk ahead of the wagon to pick the stones from forty-five miles of rough road in case I must be taken out of the wilderness. Oh, it is in such remote places that one comes to know the goodness in humanity and to realize that civilization is but a thin veneer.

And it is also when removed from it that we come into a proper understanding of the things of civilization. Aunt Jane, for example, whose idea of obtaining money has been limited to the drawing of checks to pay bills, has awakened to the why of such bills as I believe she never before even apprehended.

"I never even thought," said she, "of tracing to their sources our supplies. Since I have watched dad and Bobbie getting wood and since we have run so dangerously short on the last day of the rain, I have come to appreciate all that it means when we pay for gas and coal. It means that somewhere someone must get it out from the earth; and the same with water and with everything that we use."

"Yes," said dad, "and it means that if we do not actually do the work at its source we must do some kind of work, somewhere, to obtain the money to pay the other fellow for doing that work."

"And he is that much-mooted middle man," said Viola. "I am glad he exists and that we can depend upon him."

"Of course you are," replied Suffragettish Angela, "but for myself I prefer independence."

"I haven't noticed you bringing in any wood or carrying up pails of water," Bobbie intercepted. "You're willing enough to leave that to us men."

Bobbie has just blossomed into the "us men" since finding himself of real assistance here.

"I have fished my share," Angela parried. Then to change the subject she said: "We have not voted on the bridge question and isn't this election day?"

Our "bridge question" is: Shall we lay a foot-log across the stream opposite our camp or continue to allow callers to ford up above and find their way, if possible, along the fisherman's trail over the rocks to our little mesa?

Those on horse, mule or burroback come directly through the stream and either talk down to us from their hurricane deck or, in case they dismount, tie their steeds to the projecting root of a tree beside the flowing water. That magic water, whose every sparkling drop possesses qualities of healing! I believe, however, that nature can heal only such as believe in her powers and who love her varying moods. Trust in the physician is more than half the cure.

* * *

If you wish to know what is in The Times, or ever has been in its columns, you should talk with some of these old canyoners. How this or that world problem was discussed editorially, what such or such a writer said of this or that, what the paper seen last time the mail came, prophesied anent coming legislation. These matters are far more eagerly devoured and far better digested than they are in town. The old miner asks you of the bill before Congress dealing with the status of gold and you are abashed at his information regarding a theme scarcely considered by you. Two, placering far up the stream, argue the pro and con of world peace and armistice until you wonder how they have ever managed to read the number of authorities quoted. "What wild flowers did the writer in The Times Magazine take up today?" is the first question asked by one when learning that you have received the Sunday issue. "Monkey flowers? Yes, they're coming out," pointing to the pinkening hillside.

"I always read the Monday Times for the mineral part," remarks a miner.

"Say, I like to read about those Verdugo Hills! That feller must be some real man! But do you reckon city folks care about the hills? Else why do they stay in cities for?" "Some of them are obliged to stay, or think they are obliged to," is my reply. "Well, I guess it's a good thing, 'er they'd be crowdin' us out here."

AIN'T IT JUST SO?

Professor Dink Beeson was worrying the other day about how it
Came that Mary Jones, for instance,
Can sing and make a congregation
See the New Jerusalem with its
Golden streets and its splashing
Fountains, though her own brain
Goes not beyond the high-heeled
Shoes and the dresses and dances
Of this life and Walt White can
Write poems that make you want
To go out and hug someone, though
Walt never hugged a woman in his
Life, he'll guarantee, and Sam
Dormissin is all kinds of ornery,
But he paints pictures that are
An inspiration to all, and the
Prof was asking his sister how
Such things came and she said
Do you suppose the field glass
You look at the mountains with
Gets the kick out of the view
That you do, or the record that
You put on the phonograph gets
The reaction from "Nellie was a
Lady" that you do, and he said, of
Course not, and she said well
There are human field glasses
And phonograph records, though
She wouldn't like to be one.

THREL FALL.

RIPPLING RHYMES.

SHARP EARS.

The sad-eyed boarders leave their beds and come to eat the breakfast steak, and they have tired and shelf-worn heads, for evil sounds kept them awake. Says one, "That Jones dog bayed the moon and robbed me of a ton of sleep, and if the pup is butchered soon you may depend I shall not weep." "A million cats disturbed my rest," another mutters, while he chews; "and now I do not look my best, because I threw at them my shoes." "The wind was howling sad refrains," remarks another mournful wight; "it fairly beat the window panes and who could sleep on such a night?" "I just was dropping off to sleep," sighs one, indignant o'er his wrongs, "when some young men with voices cheap before the door sang dippy songs." My ears are badly on the blink, I do not hear the night wind blow; and when I hear such tales I think how I am blest that it is so. The cats may yowl, the dogs may bark and thunder roll along the skies, and through the long hours of the dark I sleep as though to win a prize. But all the boarders pester me with sympathy, day after day; it is a shame, they all agree, that I can't hear as well as they! WALT MASON.

LAUGHTER A LA CARTE.

Said a bald-headed man to a waitress bold:
"See here, young woman, my cocoa's cold!"
She scornfully answered: "I can't help that;
If the blamed thing's chilly, put on your hat."
—[New York Central Magazine.

Fat man: Do you serve lobsters here?
Waitress: Yes, I'll wait on you in a minute.—[Tennessee Mugwump.

Lunch Hound: I just had a plate of oxtail soup and feel bully.
Counter Fiend: I just had a plate of hash and feel like everything.—[Winnipeg Telegram.

RINGS FOR MARRIED MEN.

Whence the growing tendency for husbands to wear wedding rings? There need be no badge of servitude to single out the married man. He is unmistakable.

But since the custom has evidently come to stay, let us at least observe it systematically. Let us have a hoop of gold, platinum, silver or iron (according to the means and status of the wearer) upon the third finger of the left hand of every married man.

If unhappily he becomes a widower, a circlet of pearls should adorn the second finger; and if, still more unhappily, again a widower, a ring, worn in addition to the other two, upon the first finger should be de rigueur.

In the case of a widower determined never to marry again, a single diamond, like a bright tear petrified, should be permanently settled on the thumb.

For men who are married and still blessed with their wives, various thicknesses of wedding rings might be devised—a wide and solid band for those of one disposition, a mere metallic thread for those of another.—[London Mail.

PEN P... By...

But a national ... er in the mill...

How are you ... housecleaning ...

The Poles have ... have now crossed ...

If we understand ... agreed to sign on the ...

Pity poor Ireland. The ... ert Marion La Follette ... trip to the island.

When you next ... run down by an ... Broadway, do a Gen. ...

The Hun has ... thought he would. ... been none too ...

It is announced that ... seek a loan from the ... Well, there is ... seeking.

It looks as if ... been definitely ... ble was the other ... throw away his ...

We are progressing ... as much ... struction of houses as ... be thirty years ago, and ... provement.

The Supreme Court ... made a hit if it had ... to give a married man ... over his wife. The ... other foot these days.

In other words, the ... ministration will ... when it agrees to ... makes amends for ... seems to be fair ...

Cotton planters in ... Valley should not ... of the silk shirt is ... shirt is coming back ... will yet have a day ...

Col. Bryan says ... of a sweeping ... 1924. He doesn't ... warrant he makes ... tinguent on his ... of his party.

In any event, there ... be any American ... court until Germany ... factory settlement ... growing out of the ... Lusitania.

A French scientist ... his opinion, it will ... to change the ... name in M. Georges ... will not some ... order to get their ... pers?

The estate of the ... roughs is estimated ... reality and half ... But John had no ... ey. His wealth ... things, which may ... dollars and cents.

The primary law ... diana the other day ... licans nominated ... tioneer and former ... former, and the ... Don Roberts, ... prison several ... year term for ... election frauds in the ... Mayor of Indianapolis ... Haute respectively. ... have had a ghost of a ... city convention.

Two years ago ... ed Gov. Edwards on a ... he would make the ... the Atlantic Ocean. ... State has just put ... law so stringent ... to make the ... strangely lax, ... in spite of the ... Jersey, that ... shall be 'arraigned ... without indictment, ... New Jersey appears ... the prohibition law, ... its enforcement.

THE TRAIL OF THE ...

Last outpost by the ... The fruit of bygone ... The spearhead of the ... That fared and fought ... That fought and ... spurred.
And flanked (who ... Basque and Kurd.
Until the salt and ... Stood at his feet and ...

Behind him surged the ... That never ebbed, that ... The gray-eyed, tawny ... Pressed at his ... sword.
By moorland ... He battled when he ... Or he dissembled ... The web of ...

Throughout the ... years.
His tale is ...
But whose ...
No head was ...
And he is ...
He is and is not of the ...
The fire of ...
Beneath the ...

Now east and ... north
The children of the ... To rear the ... Beneath a ... Old to the ... A blot of ... Primordial and ... Light up the ...

But here at ... The Celt is not ... They ... wit
Who in the ... The black abyss of ... He has outridden ... And purple ... Awash the ...

Desm... SPRING N...

A Danger W... —B...

Are your gums tende... brushed? If so—watch ...

This disease of the gum... fers people over forty, not ... often wrecks the health.

In Pyorrhea, the guma be... the teeth decay, loosen and ... tacted to rid the system ... germs which breed in poc... germs lower the body's ... diseases.

You can keep Pyorrhea ... when for tooth and gum ins... For the Gums.

Forhan's For the Gums ... checks its progress, if used ... gently. Ordinary dentifrices ... keeps the gums firm and hea... them.

Start using it today. If y... use Forhan's according to ... dentist immediately for spe...

35c and 60c tubes. All d...

Formula of R. J. For...
Forhan Co., New York

Forha... FOR THE... Checks Pyo...

15 Cents a ...
Blu...
Pimento C...

PEN POINTS

By the Staff

But a national budget will not ... er in the millennium.

How are you getting on with ... housecleaning this spring?

The Poles having crossed ... have now crossed the Oder.

If we understand, Germany ... agreed to sign on the dotted line.

Pity poor Ireland. The Hon. ... ert Marion La Follette will not ... trip to the island.

When you narrowly escape ... run down by an automobile ... Broadway, do a Gen. Dawes.

The Hun has climbed down, ... thought he would. And the ... been none too gracefully ...

It is announced that Sheriff ... seek a loan from the United ... Well, there is no law against ... seeking.

It looks as if disarmament ... been definitely postponed. The ... ble was the other fellow ... throw away his shooting iron.

We are progressing. There is ... as much gingerbread about the ... struction of houses as there ... be thirty years ago, and it is a ... provement.

The Supreme Council would ... made a hit if it had done something ... to give a married man a ... over his wife. The shoe is on ... other foot these days.

In other words, the Hurley ... ministration will recognize ... when it agrees to behave ... makes amends for the past. ... seems to be fair enough.

Cotton planters in the ... Valley should not despair. The ... of the silk shirt is over. The ... shirt is coming back again, ... will yet have a day in court.

Col. Bryan says there are ... of a sweeping Democratic victory ... 1924. He doesn't particularize, ... warrant he makes the victory ... tingont on his being the ... of his party.

In any event, there is not likely ... be any American sent to the ... court until Germany makes a ... factory settlement of the ... growing out of the sinking of ... Lusitania.

A French scientist says the ... his opinion, it will soon be ... to change the sexes if ... name is M. Georges Claryon. ... will not some folks do ... order to get their names in ... pers?

The estate of the late ... roughs is estimated at ... realty and half in personal ... But John had no time to ... ey. His wealth was not in ... things, which may be ... dollars and cents.

The primary law got a ... diana the other day when the ... licans nominated Lew ... tioneer and former vaudeville ... former, and the Democrats ... Don Roberts, sentenced to a ... prison several years ago for a ... year term for conspiracy to ... election frauds in the ... Mayor of Indianapolis and ... Haute respectively. Neither ... have had a ghost of a chance ... city convention.

Two years ago New Jersey ... ed Gov. Edwards on a platform ... he would make the State ... the Atlantic Ocean." The ... State has just put into effect ... law so stringent and ... to make the Volstead law ... strangely lax, specifically ... in spite of the Constitution of ... Jersey, that suspected ... shall be "arraigned ... without indictment, without a ... New Jersey appears to be ... the prohibition law, but in its ... enforcement.

THE TRAIL OF THE CE...

Last outpost by the western ...
The fruit of bygone Odyssey ...
The spearhead of the Aryan ...
That fared and fought into ...
That fought and fared, ...
spurred,
And flanked (who knows) ...
Basque and Kurd.
Until the salt and misty rim ...
Stood at his feet and princes ...

Behind him surged the North ...
That never ebbed, that never ...
The gray-eyed, tawny-haired ...
Pressed at his heel with ...
sword.
By moorland waste or white ...
He battled when he might not ...
Or he dissembled as he wrought ...
The web of subterfuge and ...

Throughout the blind and ...
years
His tale is writ in blood and ...
But whether saint or sinner ...
No hand may hold his soul in ...
And he is whimsical and ...
He is and is not of the ...
The fire of mysticism dwells ...
Beneath the Celtic cap and ...

Now east and west and ...
north
The children of the Celt go ...
To rear the woof of logic ...
Beneath a Himalayan sun.
Old is the race, yet to it ...
A hint of cosmic gyroscope: ...
Primordial and lurid gleams ...
Light up the riddle of its dreams.

But here as in his Kerry glen ...
The Celt is not as other men ...
They sense his will and ...
wit
Who in the seats of power ...
The black sheep of the Aryan ...
He has outridden every storm ...
And purple vistas, vast and ...
Await the careless feet of ...

J. P.

NOW IS THE TIME TO SECURE YOUR NEW BATHING SUIT

IF YOU WOULD HAVE THE ADVANTAGE OF A FULL SEASON'S WEAR.

WE'RE PRESENTING THIS SPRING A WONDERFUL ARRAY OF BATHING SUITS FOR MEN, WOMEN AND BOYS. AMONG THEM THE WELL-KNOWN, SNUG-FITTING JANTZEN SUITS THAT MAKE SWIMMING EASY.

MEN AND BOYS

JANTZEN SUITS, SOLID COLORS AND STRIPES, $5 to $8.50

OTHERS, WOOL PLEATED, WORSTEDS, FIBERS AND ALL-WOOL WITH SILK STRIPES, $3.50 to $10

MEN'S TWO-PIECE SUITS (SHIRT AND TRUNKS, WITH BELT,) $6.00

MEN'S BEACH ROBES, CREPE AND TERRY CLOTH, $5 to $20

PLAYGROUND BALLS FOR THE POPULAR BEACH SPORT, $2.25

(OUTING SHOP)

WOMEN

ALL-WOOL ATHLETIC CUT SUITS, IN BLACK, NAVY AND CLEVER COLOR COMBINATIONS — RUBBER CAPS TO MATCH. ALSO HEAVY RUBBER DIVING CAPS. SUITS, $7.50 TO $12.50. CAPS, 75c TO $1.50.

(WOMEN'S SHOP)

Desmond's

SPRING NEAR SIXTH

A Danger Warning —Bleeding Gums

Are your gums tender? Do they bleed when brushed? If so—watch out for Pyorrhea.

This disease of the gums, which afflicts four out of five people over forty, not only destroys the teeth, but often wrecks the health.

In Pyorrhea, the gums become spongy, then recede; pockets decay, loosen and fall out—or must be extracted to rid the system of the infecting Pyorrhea germs which breed in pockets about them. These germs lower the body's vitality and cause many ailments.

You can keep Pyorrhea away. Visit your dentist for tooth and gum inspection, and use Forhan's for the Gums.

Forhan's For the Gums prevents Pyorrhea—or checks it, if in progress, if used in time and used consistently. Ordinary dentifrices cannot do this. Forhan's firms the gums and keeps them healthy—the teeth white and clean.

Start using it today. If your gums have receded, or bleed, use Forhan's according to directions, and consult a dentist immediately for special treatment.

35c and 60c tubes. All druggists.

Formula of R. J. Forhan, D.D.S.

Forhan Co., New York Forhan's, Ltd., Montreal

15 Cents a Package:

Bluhill

Pimento Cheese

NURSE IS QUEEN IN LOS ANGELES.

National Hospital Day Given Initial Observance.

Commencement Exercises Are Inspiring Feature.

Eighty-one Graduates Pledge Lives to Humanity.

The most popular person in the United States, perhaps, and especially in Los Angeles, yesterday was the nurse. She was the subject of many speeches, the inspiration for much public thought and the star performer at commencement exercises.

For the first time in this country, and Canada as well, National Hospital Day was observed. The day was especially significant as it was the 101st anniversary of the birth of Florence Nightingale, whose heroic efforts during the Crimean War first opened the eyes of the world to the efficiency and consolation of the women nurses on the battle line.

As such a day it was observed by the various local hospitals. For several hours the hospital doors were thrown wide to the public that people might see what has been and is being done for the afflicted.

VISITORS RECEIVED.

The hospitals which received visitors were the Angelus, Clara Barton, Pacific, County, Methodist, where a program was given, the Good Samaritan, where tea was served on the lawn, the Kaspare Cohn, Santa Fe, St. Vincent's, Westlake, White Memorial, the Children's Hospital, and the Sisters Hospital.

The most interesting and inspiring feature of the day's observances was the commencement exercises of the schools of nursing of the Angelus, Clara Barton, Pacific and County hospitals at the Trinity Auditorium last night. Eighty-one nurses, dressed in spotless white, received diplomas. With the downstairs center section of the auditorium filled with student nurses from the four hospitals in full dress uniform, and forty student nurses in uniform from the Sisters' Hospital, and the side sections lined with graduate nurses from the various other hospitals, the exercises offered an imposing scene.

The presentation of the diplomas was made by Reginald W. Clapp to the Angelus Hospital graduates, Clifford A. Smalley, M.D., to the Clara Barton graduates, Norman R. Martin to the County Hospital graduates, and William Munroe Lewis, M.D., to the Pacific Hospital graduates.

MARTIN PRESIDES.

Norman R. Martin, superintendent of charities and of the Los Angeles County Hospital, presided. The invocation of the exercises was delivered by Bishop W. Bertrand Stevens of the Episcopal diocese of Los Angeles. In the absence of John G. Mott, who was unable to be present because of the death of his brother-in-law yesterday, Capt. John D. Fredericks delivered the principal address, in which he touched briefly on the history of the "mother of nurses" and paid a high tribute to the graduating nurses who had chosen to follow a calling so much depended upon by humanity.

Benediction was offered by Rev. E. E. Haring of the Christian Endeavor Societies. During the exercises a musical program was given. Vocal solos were given by Constance Balfour and Charles F. Nelson, M.D.

Speaking to the graduating class Capt. Fredericks greatly commended the members upon their decision to follow in the footsteps of the much-beloved Florence Nightingale.

"There are three pursuits in this life," he declared, "the pursuit of wealth, the pursuit of scientific investigation and the pursuit of service. You have chosen the greater and for the betterment of humanity. You are to be respected, honored and congratulated."

Agnes C. Talcott, R.N., chief nurse of the Los Angeles Health Department, presented the Florence Nightingale pledge to the graduates and told in glowing detail the life of that famous nurse.

NURSES GRADUATED.

The following nurses were graduated from the Angelus Hospital: Esther E. Anderson, Pearl Dolores Arnett, Florence M. Dwelley, Madelene D. Geith, Ruth E. Gridley, Gladys E. Hall, Helen Margaret Hamilton, Dorothy M. Jones, Katherine Kauffman, Florence N. Merkling, Betty Penton Oakes, Martha P. Oppenheimer, Camille Adelaide Parch, Ethel L. Peterson, Mary Mabel Reynolds, Marcelle Babette Richards, Ethel J. Stanley and Clara E. Thorman.

Graduates from the Clara Barton Hospital were: Olive Barton, Judith Carlson, Olga Evanson, Lillian Howard, Flora Hazel Hoyt, Anita Kennedy, Cecile Lamarque Mfiatzo, Glenn Miller, Anna Martha Shields and Mildred E. Strand.

Nurses who received diplomas from the Pacific Hospital were: Frances Chodocky, Annie M. Greenfield, Elizabeth Linquest, Irene Martin, Edith Paxson, Maude Mary Perkins, Gladys Smith and Wilna Varco.

The County Hospital graduated forty-five nurses. They were: Mabelle Albright, Joy Ament, Christina Anderson, Hazel Griffith Arnold, Ida Askew, Sarah Bath Avery, Margaret E. Berry, Blanch Elizabeth Boyle, Marye Brenner, Lillian E. Bruetsch, Evangeline Bernice Cully, Mary M. Datesman, Virgie S. Elliot, Annettie Jane George, Jeanne Hargiss Grandy, Margery Gray, Agnes Marie Helde, Grace E. Hockersmith, Florence Cecilia Hughes, Alma Hartlieb Hulsey, Florence Estelle Jennings, Edith Eerle Jones, Mary Gertrude Kelly, Lois Lorman, Bessie McGlone, Gertrude McGlone, Lois Independence Merchant, Ora Lee Mitchell, Blanche Montonye, Edith L. Newgren, Edna Theora Norton, Anna E. Olson, Roberta M. Owens, Lola L. Pedlow, Gladys E. Philbaw, Martha Richardson Pittman, Ethel R. Remick, Sibyl Viveene Samis, Beth Lee Shepard, Bertha Mae Sopuch, Amy A. Swenson, Mary Thomas, Ethel R. Wardenburg, Emily H. White and Edith Barto Wilson.

BANDITS MAKE HEAVY TOBACCO GOODS HAUL.

Breaking the locks from a cigar stand owned by John Paglians at 424 North Main street, thieves early yesterday morning carried away 11,000 cigarettes and a quantity of cigars. The theft was discovered by Mr. Paglians when he arrived to open his establishment.

Coulter's—Oldest Dry Goods Store in Los Angeles

Coulter Dry Goods Co.

Founded in 1878.

Seventh Street at Olive

Coulter's—Third Oldest Dry Goods Store on the Pacific Coast

Shadowless Petticoats Necessities Under Summer Frocks

THE embarrassment of too-thin petticoats may easily be obviated if you buy:

Indian Head Muslin Skirts — with fancy machine scallops, regular sizes..$1.50
Extra sizes at $1.95

Of Fine Muslin — scallops and finished with hand-crochet edge $1.95

Of Heavy Twill — with hand-crochet edge; regular and extra sizes....$2.95

Of White Sateen—plain scalloped or simply embroidered .....$3.95 and $4.95

Lace-Trimmed Petticoats—have all been reduced one-fourth—now.....
.....$1.95 to $4.95

(Third Floor)

Comforts for Babies Are Underpriced

MANUFACTURERS of comforts, using great quantities of colored silks for coverings, accumulate remnants or bolt ends with great frequency. These they utilize in making comforts for babies, and sell them to us so that we can offer qualities that in a regular way would be $5, $7.50 and $8.50 for.....
.....$3.95, $5.95 and $6.95

Crib Blankets—wool mixed, at.....
.....$2.25 to $4.00

All-wool crib blankets at, $5 and $7.50

Cribs—just a few, are much reduced; and we have mattresses to fit.

(Second Floor)

Bedspreads At Lower Prices

FOR Sleeping Porches — dark blue spreads; 78x88, only $3.95.

Colored Spreads — blue, pink, in neat lace designs.....$6.50

Dimity Spreads — crinkled dimity of good quality; 72x90...$2.25

Crochet Spreads—extra fine woven heavy crochet spreads; full size in assorted designs.....$3.95

Satin Spreads—beautiful patterns; for full size beds.....$6.50

For twin or three-quarters beds; 72x90; in a fine, close weave.. .....$5.95

Bedspread Sets — fine satin Marseilles; for ¾ beds.....
.....$9.85 and $14.85

For full size beds, $10.50 to $14.50

Imported English Satin Spreads—for ¾ and twin beds, special, now.....$11.50 to $14.50

Full size .....$15.85 to $20

Sheer Lawn Spreads — embroidered; a special lot from John Brown & Sons, now $19.85

Face Towels—18x36; heavy absorbent huck with neat stripe border, qualities for which you have been paying much more than 55c

Hemstitched Huck Towels—of pure linen; one number from Czecho-Slovakia, is very soft, with rich damask border; the other is from Belfast— a Derryvale product; choice at $1.00

Bath Towels—an odd lot of fine fancy stripe towels; pink, yellow or blue, marked down to each 50c

(Second Floor)

Four Good Items Concerning Women's Underwear

UNION Suits—of finely combed cotton; band top, tight knee; reinforced under the arm and crotch; shown in pink or white; regular sizes marked.....$1.25
Extra sizes $1.35

Lisle Union Suits—very highly mercerized; bodice top; tight knee, in white only; all sizes $1.25

Swiss Rib Vests—bodice and regulation top; white only; regular sizes...35c

Jersey Knit Bloomers — in pink or white; special 85c

(Main Floor)

La Mode Coulter's Special Corset

THIS fine corset is made up to our own rigid specifications of quality, and is sold nowhere else under the same name.

By having the corset particularly made for us we can insist upon better qualities, and consequent better values, than we can in other brands.

Made of rich silk brocades, serviceable coutils, boned with finest black Walohn, La Mode is shown in a variety of modish styles, and sells at

$5.00 to $25.00

(Third Floor)

Coulter's—Seventh Street at Olive Seventh Street at Olive—Coulter's

AQUAZONE

OXYGEN-WATER

New Plant! Lower Prices! Larger Bottle!

$1.50 per case of 24-7oz. bottles

The new Aquazone Laboratory is in full operation. We're proud of it. It is sanitary, efficient and complete.

We have installed large automatic machines and are now able to reduce the price of our 7-oz. bottle to $1.50 per case and also announce—

The New 13.5 oz. Bottle, 24 to the case at—$2.00

$1 additional is charged as a deposit.

Almost all conditions respond to the use of Aquazone, for oxygen is a natural purifier—the greatest curative element that nature provides.

In fevers, colds and certain acute conditions, Aquazone often brings relief in a few hours, but in conditions of long standing four cases or more must be taken to secure results.

Come to Our Laboratory

We want you to come to our laboratory. We want you to investigate—to know the ability of this natural product to restore health. It is nature's method of treating disease.

Order Through Your Nearest Druggist

If your druggist cannot supply you, phone 25914 and we will, without extra charge, make delivery to any home in Los Angeles and pick up the empty cases.

If Aquazone will protect or restore your health, you SHOULD know it. Learn what Oxygen-Water has done for others. Ask for our testimonial booklet now.

Southern California Aquazone Co.

Licensee Aquazone Laboratories, Inc.

3410 So. Main St.—Phone 25914

An Innovation in Gas Ranges

—The new "Premo" is different!

—The cast iron oven bottom—with removable boiling lid—the gracefully rounded edges—a patented feature — are characteristically "Premo."

—Beauty of finish, grace of contour, economy and perfect baking qualities in addition — make the "Premo" not merely a "cook stove" but a beautiful piece of kitchen furniture. There is a style and size suitable for "your" kitchen. Any of our dealers will be glad to demonstrate the many distinctive features of the "Premo."

Moderately priced

James Hambly & Son

1333 East 7th Street.

Los Angeles—Wholesale Distributors—San Francisco

No. 1

Windsor Square

Wilshire's Highest Class — Lowest Priced Residence Property.

R. A. ROWAN & CO.

200 Title Insurance Bldg.

Cuticura Soap —Is Ideal for— The Complexion

Soap, Ointment, Talcum, 25c everywhere. For samples address: Cuticura Laboratories, Dept. X, Malden, Mass.

THREE YEAR OLD WASHED ASHORE

Mrs. Dingman Tells of Adventure of Childhood.

Was Placed in Box When Father's Ship Was Wrecked.

Considers Recent Experience More Remarkable.

"I've had some remarkable experiences in my life but none more wonderful than the way Tanlac overcame my troubles and made me gain twenty pounds," was the statement of Mrs. Christina K. Dingman, 1216 Alice St., Oakland. One of the experiences to which Mrs. Dingman refers is well known to her friends. When a child of three years, accompanying her father, a noted sea captain, on an ocean trip the vessel was wrecked but she was almost miraculously saved, the small box into which she was put being washed ashore. According to her statement Mrs. Dingman enjoyed the best of health until three years ago when she began to suffer from a bad form of stomach trouble and later from rheumatism. How she was completely restored to health is best told in her own words:

"Nobody knows how I suffered for the past three years. No matter how carefully I ate I would endure agonies afterwards from smothering and sinking spells. Sometimes they were so severe I would fall to the floor and would have to be carried to bed. I went for days at a time without eating as I dreaded the misery I knew would follow no matter what I ate. Then rheumatism set in and my shoulders and arms hurt me so I couldn't comb my hair. My back felt like it was breaking in two.

"I was almost in the depths of despair when I began on Tanlac, but this grand medicine has made me a well and happy woman. I'm not even troubled with constipation now, thanks to the Laxative Tablets, which are far superior to anything of the kind I ever tried. It seems almost too good to be true, but here I am in the best of health and spirits after I had given up hope, and I'll always praise Tanlac for it." Tanlac is sold in Los Angeles by the Owl Drug Co. and leading Druggists. —Advertisement.

FRECKLES

March Worst Month for This Trouble —How to Remove Easily

There's a reason why nearly everybody freckles in March, but happily there is also a remedy for these ugly blemishes, and no one need stay freckled.

Simply get an ounce of Othine—double strength, from your druggist and apply a little of it night and morning, and in a few days you should see that even the worst freckles have begun to disappear, while the light ones have vanished entirely. Now is the time to rid yourself of freckles, for if not removed now they may stay all Summer, and spoil an otherwise beautiful complexion. Your money back if Othine fails.—[Advertisement.

Writes His Thanks From Washington

Only men and women who have suffered from kidney trouble can realise how grateful one feels for relief from suffering. Nathan Harned, 421 N. St. N.W., Washington, D. C., writes: "I was troubled with my kidneys for years, but got no relief until I took Foley Kidney Pills. Now I think I am well and I thank you very much." They act quickly; tonic in effect.

From South of Tehachepi's Top.

FRIENDS TALK OF THE ARCTIC.

Explorers Discuss Cold North Under Southern Skies.

Pasadena Editor to Leave on European Trip.

Manager Names New Chief of Police.

[LOCAL CORRESPONDENCE.]

PASADENA, May 12.—Vilhjalmur Stefansson, the famous Arctic explorer, is here, the house guest of Ernest De Koven Leffingwell, himself an explorer of note, at the beautiful Leffingwell home in San Rafael Heights. He says he is planning another expedition to the Arctic in the next two or three years.

There is much exploration work to be done north of the Arctic circle, he said, even though the North Pole has been discovered. Without detracting from the feat of Commander Peary, the discoverer of the Pole, Mr. Stefansson said that the center of the ice-bound region of the North has never yet been reached by man.

He explained by saying that the North Pole is but 450 miles from the edge of the icy area, whereas the exact center of the area of ice is 800 miles from the edge, or 350 miles farther than the Pole.

"Man has been to the North Pole so there is nothing new to be discovered there," he said. "Now we are centering our interest on getting to the center of the icy area and finding out what is there. Some hold to the theory that there is land there, others that there is nothing but ice. I have no theories. It may be either."

There should be no dangers to an Arctic expedition if the explorers are prepared for it and are familiar with conditions in the North. What is more, they can be comfortable he said, by proper preparations. "A trip to the North should be safer than a trip to the tropics," he said.

EDITOR IS HONORED.

Charles H. Prisk, editor of the Pasadena Star-News and delegate of the Pasadena Rotary Club to the international Rotary club convention in Edinburgh this summer, was tendered a farewell complimentary dinner by prominent citizens of the community at the Hotel Maryland tonight, on the eve of his departure for Europe. The Pasadena editor and his wife and daughter will remain abroad several months, while Mr. Prisk enjoys a rest from his strenuous editorial labors of the last few years. Leaders in all phases of the community's life and interests were gathered at the hotel tonight to do him honor and to extended best wishes to him.

KELLY IS APPOINTED.

In confirmation of reports of yesterday, Charles H. Kelley was appointed Chief of Police of Pasadena today by City Manager C. W. Koiner. He will begin his duties next week. He has been a turnkey at the County Jail for the past year.

PLAN ARMY DRIVE.

Civic Organization Campaign for Annual Banquet.

[LOCAL CORRESPONDENCE.]

ONTARIO, May 12.—Plans for opening the Salvation Army fund drive in Ontario next week were announced today following a meeting at the Ontario Chamber of Commerce of the committee in charge and Harry E. Wright, field representative of the Salvation Army.

According to the plan outlined, the city will be divided into six zones, with a committee responsible for each. One zone will be apportioned to the Current Events Club, one to the American Legion Woman's Auxiliary, one to the Ontario Realty Board, one to the Ontario volunteer fire department and the remaining two to committees headed by Crombie Allen and Joseph A. Downey.

On the executive committee are N. E. Trautman (chairman,) Arthur I. Peterson, Douglas R. Leeson, Clayton K. Close and Mrs. May Hart Smith. Ontario's quota has been set at $2500.

PETITION GOVERNOR.

Redlands Residents Request Road Improvement.

[LOCAL CORRESPONDENCE.]

REDLANDS, May 12.—A campaign has been started in Redlands to get signatures of large property owners and all the civic organizations to the petition to be presented to Gov. W. D. Stephens, urging him to sign the bill appropriating $350,000 to complete the Redlands-to-Yuma highway, a part of the Ocean-to-Ocean Highway system.

The $350,000 appropriation calls for an expenditure of that amount of money east of Holtville. The Chamber of Commerce, Merchants' Association, clubs and highway associations of the city will be urged to get solidly behind the bill.

It is stated that the Governor may veto the whole bill, appropriating between $2,000,000 and $3,000,000 for highway improvements. Redlands, being the western gateway of the desert highway, is anxious to see it completed as soon as possible.

SUBSTANTIAL appetizing, satisfying—the corned beef and cabbage served every day at the Pot and Spigot Grill, 611 South Spring.

BREAKS RECORD FOR CITRUS SHIPMENTS.

POMONA SENDS FRUIT TO THE EAST—CITY HAS FIRST FIRE OF MONTHS.

[EXCLUSIVE DISPATCH.]

POMONA, May 12.—A record shipment of citrus fruits from this district was made today by the San Antonio Fruit Exchange, when fifty-three carloads of oranges were started toward eastern markets.

With 462 boxes in each car, the total number of boxes shipped was 24,486.

FIRST FIRE ALARM.

The first fire alarm to be sounded in Pomona since last December called the fire department to the home of W. L. Kirkpatrick at 224 East Pasadena street, where a garage was burning. The building was badly damaged, as were the contents. The blaze was started by sparks from a bonfire, which was burning near by.

ESCAPES INJURY.

Turning over when the steering gear of her automobile locked as she was making the turn at the corner of First and Oak streets today, Miss Mary Peterson, 2108 East Fourth street, escaped with minor cuts and bruises, although the machine was considerably damaged.

OLDEST CITIZEN.

Pomona's oldest citizen, Mrs. Abigail Merriam, today celebrated her ninety-ninth birthday anniversary. She makes her home with two daughters, Mrs. J. D. McClenny and Mrs. Helen Dailey, at 586 West Fourth street. Many visitors called at the home today to extend congratulations. Mrs. Merriam came to Pomona thirty-four years ago. She enjoyed excellent health.

GLENDALE NEWS.

[LOCAL CORRESPONDENCE.]

GLENDALE, May 12.—L. C. Brand has issued an invitation to the Y.M.C.A. boys of the county to hold their annual spring round-up at his estate in North Glendale. Arrangements are being made for this event by the local secretary, C. Kelley. The boys will be welcomed by Mr. Brand the first evening of their encampment, May 27. Charles Paddock of U.S.C., world champion sprinter, will also speak.

SCIENTIFIC LECTURE.

Burnell Ford, scientist and inventor, was the lecturer on the first program of the Ellison White Chatauqua, which opened here last evening. Many attractions are planned for the week for morning, afternoon and evening sessions.

ORGANIZE LEAGUE.

More than a score of citizens met in the office of Harry M. Miller Tuesday evening and organized a Good Government League, which it is expected will be active in the coming municipal campaign and election to be held June 28. Dr. Nicolas was named chairman of the temporary organization and Miss Eva Daniels secretary. Another meeting will be held Tuesday evening.

REDLANDS FIRE.

[LOCAL CORRESPONDENCE.]

REDLANDS, May 12.—Fire of unknown origin last night razed the Burns Building on East State street in the heart of the business section. The building was used as a storage house for the Orange Belt Wrecking Company, owned by Charles Miller, and a large stock of second-hand automobiles and goods were burned. Mr. Miller carried $4000 insurance on the stock and there was some insurance on the building.

MAN LONG MISSING ENDS HIS OWN LIFE.

FORMER RESIDENT OF OCEAN PARK FIRES BULLET INTO HIS BRAIN.

[EXCLUSIVE DISPATCH.]

SAN DIEGO, May 12.—Thought to have drowned in the surf at Ocean Park when his clothes were found in a room in a public bathhouse, W. C. Biddle, aged 30 years, was discovered early this morning in a room in a local hotel in a dying condition. He had fired a bullet into his brain and died an hour after being taken to the emergency hospital.

Biddle disappeared from his Ocean Park home April 10 and had not been heard from since, the supposition being he had been drowned while bathing.

When he arrived at San Diego several weeks ago he had considerable money, which he left with the clerk at the hotel, drawing on the fund from time to time. It is said that when the end came his total assets were 2 cents. The hotel clerk said that the man had paid frequent visits to the races at Tijuana.

A letter addressed to "either Mrs. W. C. Biddle, 249 Ash avenue, Ocean Park, or Mrs. E. Biddle, Huntington, West Va., being held by local police officers, will, in the opinion of the police, explain the mystery surrounding the man's disappearance and subsequent death by his own hand.

INDIANS GRADUATE.

[LOCAL CORRESPONDENCE.]

RIVERSIDE, May 12.—Thirty-five Indian boys and girls, representing fifteen tribes, will graduate from Sherman Institute on May 22. Elaborate exercises are being arranged for the week by Supt. F. M. Conser and his assistants. The graduating class is the largest in the history of the school.

Somebody is Always Taking the Joy Out of Life - - - - - - - By BRIGGS

[Copyright, 1921, New York Tribune, Inc.]

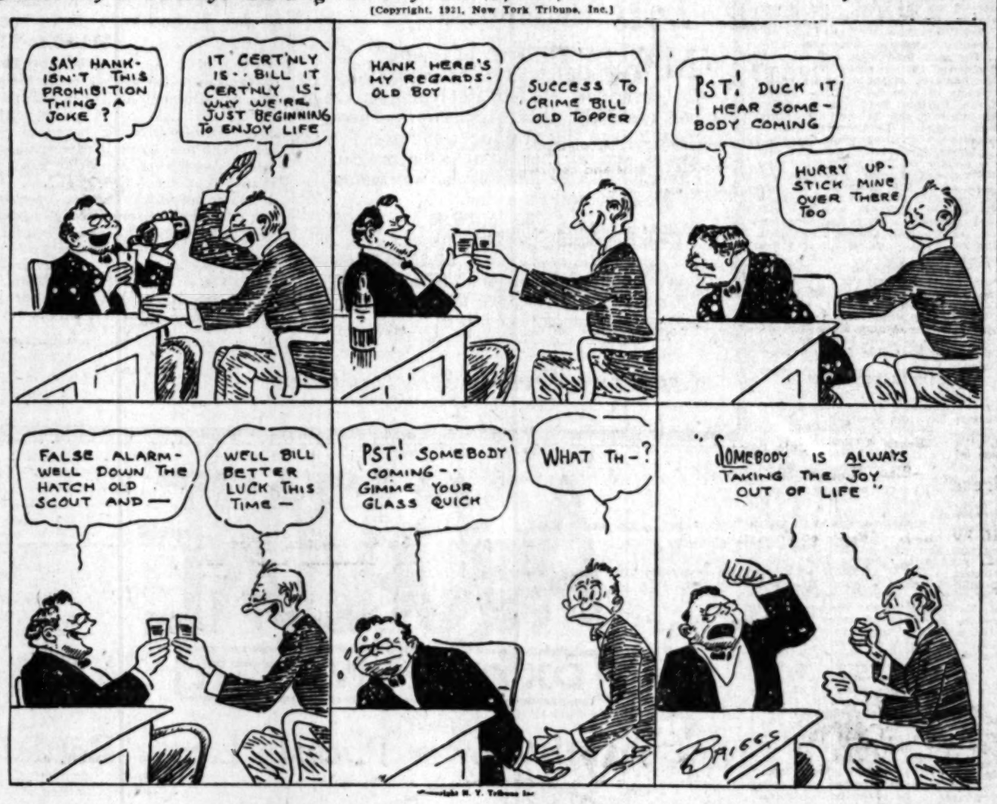

THE GUMPS—I SHOULD WORRY?

It's Turning Out to be a Rough Voyage for Jeff. - - - - - - - - - - - - - - - - By BUD FISHER.

[Copyright, 1921, by H. C. Fisher. Trade Mark Reg. U. S. Pat. Off.]

J. Magnin & Co.
The Ambassador Hotel
EXCLUSIVE MODES for WOMEN
Daytime and Evening Dresses
Suits - Coats - Wraps
Millinery, Blouses, Accessories
Sport Apparel Unimpeachably Correct
Consistently Moderate Prices

HAIR BEAUTY
distinguishes women who are faithful users of
ED. PINAUD'S HAIR TONIC
(Eau de Quinine)
Both men and women who choose the good things of life turn naturally to ED. PINAUD'S French Hair Dressing because of its recognized merit.
Its pure and delightful quality makes ED. PINAUD'S safe to use. The scientific blending of costly ingredients insures exceptional satisfaction in its use. For the scalp from dandruff and stimulates the hair roots.
Fragrant in Odor
PARFUMERIE ED. PINAUD
American Offices
ED. PINAUD BLDG NEW YORK
For Toilet Perfume
ED. PINAUD'S LILAC
is well chosen

Schools and Colleges

URBAN MILITARY ACADEMY
CALIFORNIA COMMERCIAL COLLEGE
MACKAY BUSINESS COLLEGE
DIXON SCHOOL OF BUSINESS
CALIFORNIA MILITARY ACADEMY—SUMMER SCHOOL
Mira-Lago SUMMER CAMP FOR GIRLS
THE EGAN SCHOOL of Motion Picture Acting
PASADENA Military Academy
Commercial Experts' Training Institute
"The School of INTENSIVE Training."
WILLIS-WOODBURY BUSINESS COLLEGE
LONG BEACH MILITARY ACADEMY
Sawyer School of Secretaries
PAGE MILITARY ACADEMY

FRIDAY MORNI

PLANS FOR N COURTSORDE

Proposed Jail Buildi House Departme

Features Insuring Priv Indorsed by Judg

Special Provision is M Mixed Juries.

After a conference with Houser, McCormick, Wil Byers, handling criminal w perviser Bean yesterday is dors to prepare plans for courts in the proposed Cou Building in conformity wi views.

The new County Jail will started before six months a require eighteen months to co It is said. The estimated $1,168,000.

The plans provide for courtrooms than are in the Hall of Justice, with severa features. Each courtroom provided with a judge's ch jury rooms for both male a male jurors, two large roo sleeping quarters, arranged can be used for mixed juri may be locked up for the and also provides for arrang for the judge to reach his room without going throug courtroom.

It also provides for a corri the mezzanine floor, connectin the jail and with each co courtroom, so that the pr will be brought from the jail the courtroom without goin any public street or corridor The feature providing for judge reaching his chamber the prisoner reaching the cou without having to go through place, was strongly approv the judges present at the c

The six courtrooms for Su court and six courtrooms for J court will all be on one floo will have rooms for a court court reporter and for the newsp reporters, in close conjunction the courts.

Milk Council Merely Asked Teachers' A

A spokesman of the Calif Milk Producers' Association s terday that no request had made that the Board of Educ permit speakers to enter the p schools in the campaign for a i increase consumption of milk among children. The reques he explained, merely had been teachers and principals to notify children of the essay and poster and to place in school corri of restaurants posters designe encourage the use of milk. Board of Education on Monday to co-operate in the m

The campaign was begun as a of the school milk survey c made here by the California De Health, which its officials announc showed a lack of proper developm directly to an irregular or deficient use of milk. It was found many children from of the city already had s essays and posters in the cont which cash prizes are offered

CHILDREN TO HONOR WRITER OF LABLE

CELEBRATE HANS ANDE FESTIVAL TOMORROW IN ELYSIAN PARK.

The eighth annual Hans Ande Festival under direction of t playground and school depa of the city will be held tomo in Elysian Park. All childr invited to bring their mothe picnic lunches, and those th fancy costumes should wear are to take part in th the ampitheater where fairy pantomime and fo will be given in the afte

Miss Gladys Case of the Publ ary, will tell stories at 10:30 a.m. lunch will be at noon and af the parade will be held. I will appear fairylan as follows: "Snow Queen "Little Match Girl" by the Ga school; "Ugly Duckling" street school; "Flying Trunk." parade and interludes will be played by the Franklin High Girl Orchestra.

The pageant will be in honor o centenary of the landing o Plymouth. It was written and is directed by Miss Mary L. Selma avenue school, and Miss Brown, Sixty-first street The program includes s by children of the Marengo school. The pageant will at 2:30 p.m. At 2:30 p.m. there will be a dance by children of Loma school, a pantomime the Le Feliz school, Danish folk by the Laurel school and a dance by children from the Park playground.

FAMOUS BAND TO PLAY.

Government Organization to Aid in Fiesta Here.

Arrangements were completed yesterday whereby the famous Mexican Military Band will give concerts in progress in the first part of next week in the seats in the booths the Mexican holiday, the 16th of May. Receipts at the booths and the seats will go towards a fund for needy Mexicans at present in this section. The band will play throughout the day at Grauman's Theater. The band has its own soloists and during its ten years and by critics for organization has been compared to John Philip Sousa's Band. Mexican and Spanish airs will be featured in the concerts given here.

FINE FOR FIRE VIOLATION.

The first conviction of the campaign was reported by Justice Thomas, who fined F. B. Hall $25 for leaving his garage, 1565 East Fifty-third street, unlocked for the night. It was shown that Hall had discovered the offense and had committed the offense across the canyon.

J. Magnin & Co.
The Ambassador Hotel
EXCLUSIVE MODES for WOMEN
Daytime and Evening Dresses
Suits - Coats - Wraps
Millinery, Blouses, Accessories
Apparel Unimpeachably Correct
Consistently Moderate Prices

HAIR BEAUTY
Distinguishes women who are faithful to
ED. PINAUD'S HAIR TONIC
(Eau de Quinine)
Men and women who choose the things of life turn naturally to this Hair Dressing because of its real merit.
Pure and delightful quality makes PINAUD'S safe to use. The scientific blending of costly ingredients insures total satisfaction in its use. Frees scalp from dandruff and stimulates hair roots.
Fragrant in Odor
PARFUMERIE ED. PINAUD
American Offices
PINAUD BLDG NEW YORK
For Toilet Perfume
ED. PINAUD'S LILAC
is well chosen

Schools and Colleges

BAN MILITARY ACADEMY
Summer boarding school at Alhambra
Summer classes at 600 S. Alhambra
Phone 52647

CALIFORNIA COMMERCIAL COLLEGE (Brownson's) Los Angeles
Founded by C. M. Garver, President, Los Angeles
Eighth Happy Street.
Diploma. First Prize and Third Prize in recent State Tournament.
Every Year Book describing the strong Courses offered in
WEST 14TH ST. Phone 74072.

SCHOOL OF BUSINESS
Third and Spring Sts. Phone 61253.
Typewriting, Stenography, Secretarial, Bookkeeping.
Principals—E. C. McLaughlin—R. M. Rushener.

SUMMER CAMP FOR GIRLS 10 TO 21 YEARS OF AGE. BIG BEAR LAKE. One hundred miles of delightful mountain scenery. Swimming, Boating, Hiking, Riding, Music, Dancing, Dramatics and Crafts. Tutoring by experts if desired. Boys' Camp also. Miss DENNEN, Principal; Mrs. LAURIE, Bookkeeper. Phone W. 4567. 1242 Elden Ave., Los Angeles.

SCHOOL of Motion Picture Acting
Howard Gaye, Director, Classes Mondays, Wednesdays and Thursdays, 2:30 p.m. and Tuesdays and Fridays, 7:30 p.m. Apply to the Registrar for booklet. THE HOLLYWOOD Phone 68571—1264 S. Figueroa St., Los Angeles.

ADENA Military Academy
On W. Ave. 44 near Pasadena
A first-class school for boys, from 6th to 12th grade. Inquire of Col. C. F. Boarding and Day pupils. Telephone (L. A.) 30451, or (Pasadena)

Special Experts' Training Institute
The School of INTENSIVE Training
BUSINESS, SECRETARIAL AND CIVIL SERVICE COURSES
Sixth and Spring Streets.

WOODBURY BUSINESS COLLEGE
Foremost since 1884.
Personal method of instruction reduces time and increases efficiency.
SITUATIONS FOR ALL GRADUATES
Fifth Floor Hamburger Building, Los Angeles.
Branches at Riverside and Santa Monica.

BEACH MILITARY ACADEMY
2710 E. OCEAN AVE., LONG BEACH.
The only Academy by the Sea.
Particulars on application to Professor Bischoff

School of Secretaries
TRAINING—12-WEEK COURSE—SECRETARIAL COURSE
Baker-Detwiler Building, 418 West Sixth. Phone

MILITARY ACADEMY
A Big School for Little Boys. The leading school of its kind in America. Pupils admitted at any time by the year. Send for Catalog. Box 864. Phone 74214. ROBERT A. GIBBS, Prin.

PLANS FOR NEW COURTS ORDERED.

Proposed Jail Building Will House Departments.

Features Insuring Privacy Are Indorsed by Judges.

Special Provision is Made for Mixed Juries.

After a conference with Judges Shaw, McCormick, Willis and Craig, handling criminal work, Superior Judge Bean yesterday issued orders to prepare plans for the new building in the proposed County Jail building in conformity with their views.

The new County Jail will not be started before six months and will require eighteen months to construct, it is said. The estimated cost is $3,240,000.

The plans provide for smaller courtrooms than are in the present Hall of Justice, with several new features. Each courtroom will be provided with a judge's chamber, jury rooms for both male and female jurors, two large rooms for waiting quarters, arranged so they are to be used for mixed juries, who are to be locked up for the night, and also provides for arrangements for the judge to reach his chambers without going through the courtroom.

The plan also provides for a corridor on the mezzanine floor, connecting with the jail and with each Superior courtroom, so that the prisoners may be brought from the jail direct to the courtroom without going into the public street or corridor.

One feature providing for the judge reaching his chambers and the prisoner reaching the courtroom without having to go through a public place, was strongly approved by the judges present at the conference.

The six courtrooms for Superior Court and six courtrooms for Justice Courts will all be on one floor and will have rooms for a court clerk, court reporter and for the newspaper reporters in close conjunction with the courts.

Milk Council Merely Asked Teachers' Aid.

A spokesman of the California Milk Producers' Association stated yesterday that no request had been made that the Board of Education allow speakers to enter the public schools in the campaign for a more liberal consumption of milk by school children. The request, it is explained, merely had been for teachers and principals to notify the pupils of the essay and poster contests to place in school corridors advertisements posters designed to encourage the use of milk. The Board of Education on Monday decided to co-operate in the movement.

The campaign was begun as a result of the school milk survey conducted here by the California Dairy Council, which its officials announced showed a lack of proper development due mainly to an irregular or insufficient use of milk. It was announced many children from all parts of the city already had sent in essays and posters in the contest, for which cash prizes are offered.

CHILDREN TO HONOR WRITER OF FABLES.

CELEBRATE HANS ANDERSEN FESTIVAL TOMORROW IN ELYSIAN PARK.

The eighth annual Hans Anderson festival under direction of the playground and school department of the city will be held tomorrow in Elysian Park. All children intend to bring their mothers some lunches, and those that have costumes should wear them so as to take part in the parade to the amphitheater where a fairy pantomime and folk dance will be given in the afternoon.

Judge Case of the Public Welfare Court will tell stories at 10:30 a.m. which will be at noon and at 1 o'clock the parade will be held. In the parade will appear fairyland characters as follows: "Snow Queen" by the Garfield school; "Ugly Duckling," Little Match Girl" by the Garvanza school; "Flying Trunk." The music for the parade and interludes will be furnished by the Franklin High School band.

Refreshment will be in honor of the anniversary of the landing of Columbus. It was written and was directed by Miss Mary L. Graves, Stevenson school, and Miss Ethel Brown. Sixty-first-street school. The program includes a song by children of the Marengo street school. The pageant will start at 2:30 p.m. At 3:30 p.m. there will be a dance by children of the Lorena school, a pantomime by the Fair school, Danish folk dance by the Laurel school and a folk dance by children from the Hooper playground.

POLICE BAND TO PLAY.

Prominent Organization Will Be in Pasta Here.

Improvements were completed yesterday on the famous Mexican Police Band will be a part of next week in the Mexican holiday, the concerts in progress in the booths at the booths at presidio. Mexicans at presidio will go towards a fund to buy throughout the Mexican Theater. The Mexican soloists and the organization has been for ten years and by compared to John Philip Mexican and will be featured in the hours.

FOR FIRE VIOLATION.

Members of the camp-fire reported by Justice Hall, who fined F. B. Kerr, Fifty-third street, $50 for leaving his fire. It was shown that he permitted the offense to happen.

Hale's GOOD GOODS
341-343-345 S. BROADWAY
This Store Is Open All Day Saturdays

Hale's 39th Anniversary Sale

Hale's GOOD GOODS
341-343-345 S. BROADWAY
This Store Is Open All Day Saturdays

Mill Ends of Colored Organdies On Sale Friday at Just 49c a Yard

Mill ends of organdies in a variety of pretty colors. They're worth 95c a yard. 500 yards go on special sale Friday at just 49c a yard.

Mill Seconds White Goods of Plain Weave About 25 Per Cent Less Than the Factory Prices
(Hale's—Main Floor)

—40c DRESS VOILES with printed figures. 38 inches wide. Special price, the yard 25c

—20c GINGHAMS, dress plaids and apron checks. Sale price, the yard 15c

—25c PERCALES in dark figured patterns. Short lengths. Sale price 15c

—50c WHITE GOODS, plaids, checks and stripes. Sale price, the yard 39c

—75c TISSUE, in light colored patterns for summer. Sale price, the yard 59c

—WHITE COTTON REPP, 36 inches wide. 50c value. Sale price, the yard 29c

—45c KIDDIE CLOTH, for children's play suits. Stripes and plain colors. 32 inches wide. Sale price, the yard 39c

Silk Remnants In Two Great Lots Will Be the Big Feature for Friday

$1.25 Plaid Dress Goods 75c
Novelty plaids in tan, brown, navy and other desirable colors. 36 inches wide. Worth $1.25. Sale price, 75c a yard.

—$4.75 Fancy Plaids, medium and large plaids of a fine grade wool, 56 inches wide. Special price, the yard $2.25

—$2.25 Fancy Mixed Tweeds of a good weight for outing coats and boys' wear. 56 inches wide. Special price, the yard $1.25

—All Wool Storm Serge in a good line of colors, including navy and black. 42 inches wide. Worth $1.59. Special $1

Remnants of Dress Goods and Coatings Half Price on Friday
Remnants of plain dress goods checks and mixtures. Lengths up to 4 yards. Half price, Friday.
(Hale's—Main Floor)

Lot No. 1 at 50c Yard
Includes silks and silk mixtures, novelty and plain, also lining silks, pongees, brocades, etc. Desirable lengths and colors—all at less than half price.

Lot No. 2 at $1.00 Yard
Includes remnants of foulards, satins, messalines, poplins, brocades, pongees, crepe de chines and Georgette crepe worth up to $2.50 and $2.95 a yard. Bargains at $1 a yard.

—Canton Crepe in a range of popular colors. 40 inches wide. An Anniversary special at $2.95

—Black Peau de Soie, of a guaranteed quality. 36 inches wide. Worth $3.95. Sale price $2.50

—Black Dress Satins, pure silk and very lustrous. 36 inches wide. Worth $2.95. Sale price $1.50

—Black Radium Silk of a soft luster. 40 inches wide. Worth $3.25. Sale price, the yard $2.00

—Heavy Wash Satin in flesh color, pink and white. 36 inches wide. Worth $2.50, sale price $1.50

—New Two-Toned Gros de Londre in beautiful colorings. 36 inches wide. Worth $3.50. Special Anniversary price, the yard $2.75
(Hale's—Main Floor)

Dresses at $12.95, $14.95, $16.50, $19.50, $24.50

A great lot of dresses bought especially for our 39th Anniversary Sale—values out of all proportion to their prices. Beautiful dresses—the newest styles of the season, made of taffeta, crepe de chine, Canton crepe, beaded Georgette, foulards and sport tricolettes. We show here sketches of a few of them.

Women's Jersey Jackets $3.85
Another lot of several hundred Jersey jackets at this special Anniversary price. All colors and all sizes in the lot.
(Hale's—Second Floor)

Sports Suits for $23.75
Smart suits of mannish mixtures in gray, tan and other colors. Suits that are much in demand, for they are suitable for year 'round wear. Anniversary specials at $23.75.

Jersey Suits for $13.75
—Just think of it! At $13.75 we offer suits of the best Jersey. Navy, brown, black and tan are the colors. Specially priced for the Anniversary Sale.

$15.00 Skirts for $9.75
There are many styles of pleating and a variety of striped and plaid materials to choose from in this sale. $9.75 is a special price for skirts that are worth $15.00.

Special Friday Economies

—$1.10 Sheets, bleached, 54x90-inch size 85c

—$1.50 Sheets, bleached and seamless. 72x90-inch size, $1.29.

—$1.75 Sheets, bleached and seamless. 81x90-inch size. Special $1.39

—$1.95 Sheets, bleached and seamless. 81x99 inch size. Special $1.69

—75c Bath Towels, bleached Turkish towels. Friday specials 50c

—20c Muslin, unbleached, 36 inches wide. Sale price, the yard 15c

—35c Huck Toweling, union linen toweling of heavy weight for roller towels. Yard ... 25c

—30c Indianhead, bleached. Sale price, the yard 25c

$1.75 Table Cloths $1.25
Round table cloths with colored border and scalloped edge. Worth $1.75. Special Anniversary price, $1.25.
(Hale's—Main Floor)

$7.50 Hand Mirrors $5.00
Grained ivory hand mirrors with oval glass and long handle. $7.50 values. Anniversary specials at $5.00.

—Prophylactic Hair Brushes, $1 values. Anniversary specials 75c

—Hat Pins in many styles. Some that are worth as high as $1.00. Special 10c
(Hale's—Main Floor)

Ribbons at 35c.
Dorothy Dainty ribbons, moires plaid taffetas, satin stripes and plaids in a good range of colors. Ribbons worth more in the Anniversary Sale at 35c a yard.

—$1.00 Ribbons, wide and heavy Dresdens, stripes and moire ribbons in an assortment of colors. Suitable for camisoles and bags. Sale price, the yard 50c
(Hale's—Main Floor)

Jersey Capes $12.95
—Women's Jersey Capes, full 44 inches long, with throw collars. Combination colors, gray-and-navy, brown-and-tan, and several others. Specially priced for the Anniversary Sale, $12.95.

New Wraps at Special Prices
We acquired them at a special price concession for our Anniversary Sale. Divided into two lots at prices away below their worth.

$24.50—$29.50
High grade Bolivia and velour de laine wraps in such a variety of styles that everyone can be suited. Stitching and embroidery adorn some of them. And they are all full silk lined. Popular shades of tan, brown and blue to choose from.

$3.50 Swagger Bags $2.50
Black, brown, blue and gray swagger bags. $3.50 values. Specials for the Anniversary Sale, $2.50.

—Canteen Purses in brown and black. Fittings including large mirror. Anniversary specials, $3.95.

—Children's Silk Bags, fitted with mirror. $1 values for 50c

—Grained Ivory Nail Buffers, $1 values. Specials for Friday, 50c.
(Hale's—Main Floor)

Hale's Biggest and Best Millinery Special of the Season

Banded Sailors $1.95

This is not an ordinary clearance sale of hats we have had on hand—but a sale of new hats bought at the manufacturer's loss. Never before has so great a reduction in price been offered so early in the season.

Jumbo sailors, sailors of birds' nest braid and hemp sailors will sell at $1.95, about as fast as we can wrap them up—for hats like them have been selling at prices as high as $7.50.

There is a choice of several smart blocks—and a good range of colors.
(Hale's—Second Floor)

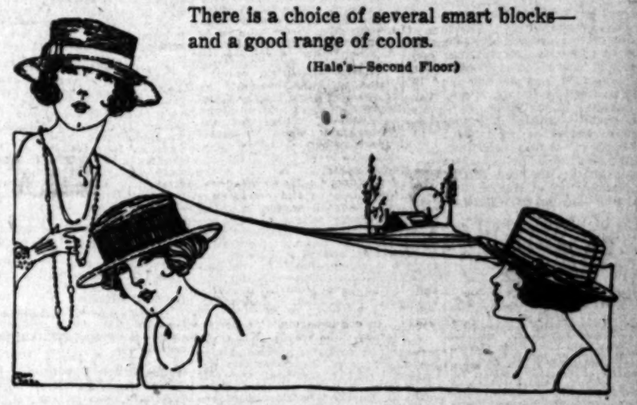

Mildred Undermuslins for Stout Women
Sample Garments Are Being Sold in the Anniversary Sale at Special Prices

Envelope chemises, petticoats, nightgowns, corset covers and drawers of the Mildred brand for stout women. Remarkably dainty undermuslins that are proportioned to fit comfortably, and reinforced to give greater service. A sample line including garments worth $3.00 to $7.50 have been marked $1.50, $1.95, $2.95 and $3.95.

—$1.50 NIGHTGOWNS in regular sizes. Made of muslin and batiste and trimmed with lace and embroidery. Anniversary specials $1.00

—$2.95 CREPE NIGHTGOWNS, women's gowns made of Windsor crepe in flesh color, white and figured patterns. Special price $1.95
(Hale's—Third Floor)

$6.50 Georgette Waists $4.95
Lace trimmed and hand embroidered blouses of Georgette crepe in white, flesh and other colors. Waists that have been considered good values at $6.50. Specially priced for the Anniversary Sale, ... $4.95

—$6.50 CREPE DE CHINE OVERBLOUSES, a variety of styles including a surplice model. Sizes up to 44. Specials for the Anniversary Sale $4.95

—$5.00 WAISTS of Georgette crepe and crepe de chine trimmed with lace and embroidery. A large assortment of styles. Specials for the Anniversary Sale $3.95

—$2.00 MIDDY BLOUSES, white middies and others with navy and red collars. Made of fine quality jean cloth. Sizes to 44. Special $1.00

—$5.00 PONGEE WAISTS, heavy quality all silk pongee waists in tailored and semi-tailored styles. Anniversary Specials at $3.95
(Hale's—Third Floor)

Laces

—10c LACES, cluny, filet and imitation crochet laces and insertions in white and ecru. Special, the yd. 5c

—20c LACES, filet, imitation crochet and camisole laces in white and cream color. Special price, the yd. 10c

—45c LACES, pure linen cluny edges and insertions for centers and scarfs. Special 35c

—REMNANTS of vesting and collar laces, at half their value. Each 50c
(Hale's—Main Floor)

Embroideries

—10c EMBROIDERIES, edges and insertions of Swiss and cambric. Special price, the yard 5c

—75c EMBROIDERIES, 18 to 27 inch flouncings in eyelet and blind patterns. Special price, the yd. 50c
(Hale's—Main Floor)

Children's Play Suits $1.50 Values for $1
Heavy blue denim play suits, plain style for boys, and peg top style for girls. 2 to 8-yr. sizes. $1.50 values Anniversary specials, $1.00.

—Children's Creepers of good quality gingham. Peg top style. Pink, blue and yellow. 6-mo. to 3-yr. sizes. $1.50 values for $1.00

—Boys' Blouses, white blouses and gingham blouses, with and without collars. 6 to 14-yr. sizes. $1.00 values. Anniversary specials 50c
(Hale's—Third Floor)

Women's $1.35 Silk Stockings at 75c
Women's pure silk stockings with reinforced lisle tops, double toes and soles and high spliced heels. Medium weight hose in perfect condition. Black or white. $1.35 values for 75c.

Women's 50c Mercerized Hose 25c
Women's mercerized stockings in black, white and two shades of gray. Some are slightly imperfect. 50c values for 25c Friday.
(Hale's—Main Floor)

$1.00 Neckwear for 50c
Pretty vests of net with lace trimmings, and lace tuxedo collars. Also collars of organdie and Georgette crepe. $1.00 values for 50c.
$1.00 Veiling, silk mesh veiling in all colors and some with colored dots. Special price, the yard 50c
—Women's Handkerchiefs, with white and colored embroidery. 20c values for 10c
(Hale's—Main Floor)

DRAPERIES

—30c Cretonnes, light colored patterns for comforters, etc. Sale price, the yd. 19c

—35c Printed Voiles in Oriental colorings. For side drapes, etc. Sale price, yd. 19c

50c Bungalow Nets, figured, heavy filet weave. White, cream and ivory. 45 inches wide. Yard 75c
(Hale's—Fourth Floor)

$6.50 Blankets for $3.95 Pair
Wool finished plaid blankets, 66x80-inch size. $6.50 values in the Anniversary Sale, $3.95 pair.

$10.00 Mattresses for $5.95—40-lb. cotton mattresses with roll edge. $10.00 values in the Anniversary Sale at $5.95.
(Hale's—Fourth Floor)

Buy Rugs On Easy Payments

$75.00 Axminster Rugs, of the 9x12-ft. size. Annversary specials $55.00

$67.50 Axminster Rugs, of the 8¼x10½-ft. size. Anniversary specials $50.00

$50.00 Axminster Rugs, of the 9x12-ft. size. Anniversary specials $37.50
(Hale's—Fourth Floor)

CORNS

Lift Off with Fingers

Doesn't hurt a bit! Drop a little "Freezone" on an aching corn, instantly that corn stops hurting, then shortly you lift it right off with fingers. Truly!

Your druggist sells a tiny bottle of "Freezone" for a few cents, sufficient to remove every hard corn, soft corn, or corn between the toes, and the calluses, without soreness or irritation.—[Advertisement.

ASPIRIN

Name "Bayer" on Genuine

BAYER

Beware! Unless you see the name "Bayer" on package or on tablets you are not getting genuine Aspirin prescribed by physicians for twenty-one years and proved safe by millions. Take Aspirin only as told in the Bayer package for Colds, Headache, Neuralgia, Rheumatism, Earache, Toothache, Lumbago and for Pain. Handy tin boxes of twelve Bayer Tablets of Aspirin cost few cents. Druggists also sell larger packages. Aspirin is the trade mark of Bayer Manufacture of Monoaceticacidester of Salicylicacid.—[Advertisement.

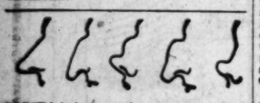

YORSKA is just one of many stars we have fitted for the stage and screen. We correct Outstanding Ears, Thick Lips, Sagging Faces, stringy or baggy necks, puffy eyelids, wrinkles, withered skin, pittings, scars, freckles, moles, birthmarks, pimples, receding chin, hollow cheeks, ill-shaped nose. DR. GERTRUD STEELE, Skin and Features Specialist, Consol. Realty Bldg., 607 S. Hill St., Rooms 302-3. Hours, 1 to 5. Phone 62058.

On Cellar-to-Garret Home Making

SOCIETY.

BY VIRGINIA WOODS.

For a Bride.

Mrs. Frank Hodge, who was Miss Eleanor Johnson, a winter's bride, was inspiration for a beautifully appointed tea at which Mrs. Leon Deane Godshall entertained at the residence of her mother, Mrs. Joseph H. Call, at 1033 Beacon street. Pink roses and masses of bright-hued flowers adorned the house and tea table. A bevy of girls in colorful organdies and chiffons served at the tea tables. Mr. and Mrs. Hodge recently returned from their honeymoon trip and in a week or so will go to Long Beach to reside.

For Miss Carson.

Miss Annette McIntosh of South Ardmore avenue is to entertain a company of girls at luncheon next Tuesday in honor of Miss Gladys Carson, who is to be married to Edward A. Scheller Wednesday morning, the 25th inst., in the Cathedral Chapel.

In Coronado.

Mrs. C. L. Wallis and daughter, Miss Byrd Wallis of Harvard Boulevard, are in Coronado for a week's sojourn.

By Mrs. Waters.

Mrs. Arthur J. Waters of 685 South New Hampshire avenue will be hostess today at a luncheon at the Los Angeles Country Club for which she has arranged for ten guests.

By Lady Popham-Young.

The gardens at the home of Lady Popham-Young are set with tables for a bridge tea this afternoon in compliment to Baroness Alfred de Ropp, who is leaving for Montecito for the summer and for Mrs. Arthur Bixby, who is leaving shortly for Santa Fe, N. M., for the summer. There are to be twenty guests.

Breakfast and Bridge.

The breakfast and bridge party with a triod of hostesses, Mrs. West Hughes, Mrs. T. H. Dudley and Mrs. Shelley Tolhurst, was a smart function of yesterday. It was given in the home of Mrs. Tolhurst. The guests assembled upstairs, a breakfast bell summoning them to the dining-room where breakfast was served to sixty guests.

The three big tables were like flower gardens of sweet peas and other springtime flowers. Mrs. John Atkisson assisted. This was the second breakfast these hostesses have given together.

For Capt. Snow.

Capt. Lorenzo Snow of the Engineering Corps, U.S.A., who has been away since the beginning of the war, is a visitor, who is to be much feted while visiting Col. and Mrs. Edwin Francis Holmes. Saturday evening Col. and Mrs. Holmes are to give a supper-dance in the Zinnia grill at the Ambassador for him and are to have fourteen guests. Capt. Snow is stationed at Dayton, O.

Theater and Supper.

Mr. and Mrs. R. D. Shepherd entertained at a theater party and supper in honor of the committee assisting Mrs. Shepherd at the fete champetre that she and Mrs. Lawrence B. Burck, Mrs. Hanson Moore and Mrs. Chester Brown will give in the latter's gardens at 919 West Adams street tomorrow afternoon from 2 until 8 o'clock.

Their guests were Mrs. Hancock Banning, Mr. and Mrs. Chester T. Hoag, Mrs. Homer Laughlin, Jr., Mrs. Gene Stratton Porter, Mr. and Mrs. Alexander B. Barrett, Mrs. Robert London, Mr. and Mrs. Samuel B. Storrow, Mr. and Mrs. Charles Jeffras, David Edstrom and J. Curtis.

One of the big drawing cards at the fete will be the "Lion's Den" where the public will meet such celebrities as Sir Gilbert Parker, Alice Duer Miller, Gene Stratton Porter, Gouverneur Morris, Rupert Hughes, Rita Weiman, Seymour Thomas, Peter B. Kyne, Thompson Buchanan, J. Bond Francisco, Zane Gray, Clayton Hamilton, Daniel Frohman, Edward Knoblock, William De Mille, Charles Ray, Frederick Ko Vert, Elinor Glyn and Charles Chaplin. Books, pictures, music and paintings autographed by the celebrities will be for sale and there is to be a tin-type gallery where guests may be photographed with the inmates of the lion's den.

By Mrs. Melville.

Mrs. George W. Melville was hostess yesterday at a bridge tea at which a coterie of Hollywood folk assembled.

At Handsome Luncheon.

Mrs. Nicholas Rice entertained yesterday at a handsomely appointed bridge luncheon, the first of a series she is to give. Scotch broom, purple iris and pink and lavender sweet peas made up a fragrant and pleasing adornment.

Among the guests were Mmes. James H. Adams, Harry Adams, Seeley W. Mudd, Isaac Milbank, Leon Moss, William Rhodes Hervey, Gilbert King, George Safford, Marion Churchill McCartney, Bernal H. Dyas, Erasmus Wilson, M. Mumford, Elmer L. Biggs, Chester T. Hoag, Willits J. Hole, William Irving Hollingsworth, J. E. Carr, Clarence English, W. K. Reese, McGee, Irving Bancroft, Harriet Penman, James Burns, Wentworth, Robert P. McJohnston, Edward F. Bogardus, A. J. Sallsbury, Paul English, and M. Smith.

For Senior Class.

Miss Melba Long and Miss Margaret Watkins are entertaining tomorrow afternoon at the Wilshire Country Club for members of the senior class of the Girl's Collegiate School. Their guests will be the Misses Ellen Douglass, Ellen Gunnerson, Lucille Prior, Evelyn Grigsby, Helen Ferguson, Katheyne Spangler, Harriet Sterling, Mary Miner, Elizabeth Ordway, Elsie Fletcher, Nancy Root, Marion Nicholas, Mildred Barnes, Elizabeth Gray, Joy Belden, Helen Belford, Corynne Costin, Dorothy Platt, Marcia Steward, Della Kelso, Marion Brittson, Grace Magee, Margaret and Sara Lindley, Eleanor Williams, Josephine Betts, Milo Basto, Mella Moisant, Katherine Newmark, Jillian Kahn, Elsie Goldsmith and Ruth Travers.

The class and escorts will be entertained this evening at a picnic supper given at Malibou ranch by Misses Margaret and Sara Lindley, Constance Brooks, Elsie Goldsmith and Marion Nicholas.

Efficient Housekeeping

BY Laura A. Kirkman

ANSWERED LETTERS.

Mrs. L.. "Is there any furniture polish that I can apply to scratched furniture which will darken the cracks? I have seven children, so my furniture has hard wear. I have heard that linseed oil is good. Is this true?"

Answer: Buy some crude oil and apply it. It not only darkens cracks but gives a nice polish. Linseed oil will produce the same results but is apt to be sticky afterward, so I would advise you to use the crude oil.

Miss O. O.: "Can you tell me what to do to prevent garments in my hope chest from becoming yellow with age?

A.: Wrap them in blue tissue paper. If any have already become yellowed, however, you should launder them (use no starch) before wrapping them in the blue tissue.

Housekeeper Reader: "What is the matter with my vinegar? It seems to have little threads in it."

A.: These hair-like organisms are called "vinegar eels" and if left in will destroy the vinegar. They can be killed by heating the vinegar to 140 deg. Fahrenheit.

Mrs. E. E. T.: "Could you tell me how to make a cheap whitewash that will not rub off?"

A.: It is the nature of whitewash to rub off, in time. The following formula is a good one:

How to make whitewash: Place ten pounds of quicklime in a pail and pour over it two gallons of water. Be sure the measurements are correct, as the success of the solution depends upon this. Cover the pail and allow it to stand an hour or two before using.

Hostess: "Can you tell me of some unusual and delicious way to serve asparagus at a guest dinner? I would also like a recipe for a cold strawberry dessert, but not a frozen one."

A.: Breaded asparagus stalks: Make a batter by combining 1 beaten egg yolk with 3 tablespoons sweet milk, 3 tablespoons flour, 1 teaspoon olive oil, ½ teaspoon salt and 1-8 teaspoon pepper. Now dip short, cooked asparagus stalks (use only the tender part of the stalk) into this batter, then roll them in a dry mixture made by combining finely-rolled stale bread crumbs with an equal portion of finely chopped roasted peanuts (or blanched almonds.) Fry these stalks to a pale fawn color in a little butter, drain, and serve at once with either lemon slices or tartar sauce.

Marshmallow-strawberry pudding: Line tall glasses with pieces of sponge cake which have been saturated with the sweetened juice from stewed strawberries. Then pour in the following mixture: Beat 1 cup double cream until stiff, add 1-3 cup granulated sugar, 1 teaspoon vanilla extract, and fold in 1 cup hulled and halved strawberries (uncooked) and 1-3 cup marshmallows finely cut up. Chill on ice before serving. Garnish with whole strawberries.

[All inquiries addressed to Miss Kirkman in care of the "Efficient Housekeeping" department will be answered in these columns in their turn. This requires considerable time, however, owing to the great number received. So if a personal or quicker reply is desired, a stamped and self-addressed envelope must be inclosed with the question.—The Editor.]

Fashion's Forecast

by Annabel Worthington

No. 9,849.—Lady's One-Piece Apron. Trimming bands of contrasting material on sleeves and a smart roll collar make this bungalow, No. 9,849, attractive. It is made to slip over the head and laces up the front in middy fashion.

The lady's one-piece apron, No. 9,849, is cut in sizes 36, 40 and 44 bust. Size 36 requires 3¾ yards 32-inch material with ¾ yard 36-inch contrasting. Price 15 cents.

No patterns are kept in the Los Angeles office of The Times. To get patterns send the price (in stamps or well-wrapped coins) and the number and size of the pattern desired to this address:

FASHION DEPARTMENT,
Los Angeles Times,
230 S. Wells St.,
CHICAGO, ILL.

All orders will be handled by this branch office in Chicago, and in order to eliminate the delay in forwarding we have arranged to have orders sent direct to the Chicago office.

The patterns will all be special patterns made for The Times.

The Daily Fun Hour.

BY HONOR WALSH.

THE SERIAL STORY.

When this game is to be played it should be understood that every player must strive to add some action to the serial story. Nobody should complete the tale until the leader (called the editor) gives the signal "Last Chapter!"

Players with imagination or humor or both can make this one of the most delightful of Daily Fun Hours.

The editor begins something after this fashion: "Chapter I. Once upon a time in the Land of Far Away and in a year of long ago there lived——." He breaks off suddenly, throws a soft rubber ball to another player and calls, "Chapter II!"

Chapter II goes on: "——there lived a beautiful princess with eyes as blue as the sea and hair as gold as—— Chapter III," with these words throwing the ball to another player.

Chapter III continues, "——hair as gold as the head of her grandfather's cane. Many brave princes came to seek the hand of this charming princess, but——Chapter IV!"

Chapter IV: "——but when they saw her, they all turned and fled, for with all her beauty the princess had one great fault, and that was——Chapter V!"

Chapter V: "——and that was her towering height, for she was nineteen feet tall. So she sought the Fairy Queen to find how she could become more fairylike, and she was advised to get——Chapter VI!" So the story goes on inventing itself until the editor calls "Last Chapter," when the player must make up a "happy ending," no matter how absurd.

(Copyright, 1921, by Public Ledger Co.)

QUARTER MILLION IN DAMAGES IS SOUGHT.

CITRUS RANCH COMPANY SUIT BRINGS HEAVY DEMAND IN CORONA CASE.

A quarter of a million dollars damages is asked in a cross-complaint filed by Charles Stansbury and the Corona Water Company in answer to a suit brought by the El Cerrito Ranch Company, said to be owned by John Flagler, a New York multimillionaire, to recover $12,000 for expenses in caring for the ranch under contract. The case is occupying the attention of a jury in Judge Myers's court.

Under a contract with Mr. Stansbury, the plaintiff was to take possession of the ranch and operate it, paying Mr. Stansbury 2½ cents a pound for lemons marketed. The ranch consists of 325 acres situated at Corona.

In the cross-complaint, Mr. Stansbury charges that the plaintiff allowed the ranch to run down, depreciating its value.

LICENSED TO MARRY.

Marriage licenses were issued yesterday at Santa Barbara to the following residents of Los Angeles: Manley E. Tiffany, 27 years, and Catherine Howard, 18; Arthur G. Hawley, 52, and Pauline G. Keller, 30.

Death Summons Prominent Local Democrat, Mason.

Daniel Neuhart, 69 years of age, of 3201 University avenue, a retired business man and long prominent in the Democratic councils of the Southland, died at his home yesterday morning after an illness of about a year. Mr. Neuhart has been a resident of Los Angeles for the last thirty-eight years.

For a number of years he was secretary of the Los Angeles Gas Company. He also for a time was connected with the Title Insurance and Trust Company and the Porter Land and Water Company. In late years, however, he had not been active in any business. He was a thirty-year Knight Templar.

Funeral services will not be arranged until word is received from a son, Hugh F. Neuhart, an attorney of Caldwell, O.; and a daughter, Mrs. Georgia Bott, who also resides in Ohio. Besides these children, Mr. Neuhart leaves his widow, Mrs. Anna E. Neuhart, and a daughter, Miss Florence Neuhart, a teacher at Sommerton, Ariz.

CASTORIA

For Infants and Children

In Use For Over 30 Years

Always bears the Signature of Chas. H. Fletcher

...s There"

...naier's
SELECT
...irst for Thirst

...ul Nutritious

...RRENT
...ect," and the
...evidence that

...UTRITIOUS
...that instantly
Refreshment
...g a 24-bottle

...YING CO.
...PICO 1631-

READ-MILLER CO.

...nes
...nd white
...ayground
...y happily
...nds now

...ng, golf—
...re by the
...shness of

...h hereto-
...and now
...iego bay.
...n fish, and
...abundant

...ng city is
...ions, and

...tent, you
...The city's
...spacious
...d for the
...rates.
...ive thou-
...nal guests

LOW SUMMER EXCURSION FARES

Through Pullman service is operated between San Diego and Chicago over the NEW San Diego and Arizona Railway in connection with the Rock Island and Southern Pacific "Golden State Limited." A delightful, mild climate trip through Imperial Valley and magnificent scenery.

This booklet tells more about San Diego, California. Sign this coupon and get it free by return mail.

Do You Own the Ground in Fee Simple on Which Your Insured Building Stands?

Do you know your insurance may be void if you do not—"Unless specified in writing to the contrary" in your policy?

This phrase, quoted from many standard insurance policies, is apparently unobjectionable and yet it might seriously affect your settlement in case of loss.

There are complexities in standard insurance policies that must be understood—conditions that must be specially covered if you are to be fully protected and in a way that will insure satisfactory settlement in case of loss.

Exactly such things as the above instance, are among the many matters we watch for and protect you on.

Insurance Brokers

Cass & Johansing are Insurance Brokers, making it their business to protect the insured.

We study your insurance needs and write the policies to fit them. We make appraisals and inspection, see that you are adequately covered at the time.

Let us give you a real insurance service.

Cass & Johansing
Insurance Brokers
337 Van Nuys Bldg., Los Angeles, Cal.
Telephone Pico 291

Hamburger's
ESTABLISHED 1881

Even the
Seeress
Is Astonished at the Magnitude of the
Event
She Foresees at Hamburger's in the Crystal Globe

It Is of Vital Interest to Every Woman in Southern California!

Watch the Sunday Times and the Saturday Express for Further Details.

KEY TO BEAUTY
(Witch Hazel Toilet Preparations)

THE KEY TO CLEANLINESS TO BEAUTY

These Beauty Aids are compounded to prevent the bad effect of California climate on the skin, and positively will not grow hair.
(Formerly sold only at H. Jevne Co.)

Now for Sale at Bullock's — Robinson's Ville de Paris or office of Mfr.

ANNA M. BERGERON
Scientific Care of the Skin
Located in Business in Los Angeles 20 Years.
1219-20-21 Haas Bldg., Corner 7th and Broadway
Agents Wanted. Send for price list. Mail orders filled.

BULLOCK & JONES CO.
TAILORS SHIRTMAKERS FURNISHERS HATTERS

SAN FRANCISCO
Kearny Street at Post
Phone Kearny 4545

LOS ANGELES
CITIZENS NAT. BANK BLDG.
Phone 157-56

England's Finest Woolens and San Francisco's Finest Custom Tailors Produce Los Angeles' Finest Business Suits
[Imported Hats, Cravats, Collars, etc. Custom Shirts, Pajamas, Robes, Underwear.]
$115

210 CITIZENS NATIONAL BANK BUILDING

SAYS BOULDER DAM FEASIBLE.

Reclamation Chief Explains Many Phases of Big Work.

Would Cost Fifty Million, He Tells Imperial Board.

Davis Shows Mammoth Size of Colorado River Project.

[EXCLUSIVE DISPATCH.]

EL CENTRO, May 12.—Construction of the Boulder Canyon dam and reservoir and storage basin is feasible in its entirety and can be done at a cost of approximately $54,000,000, Arthur P. Davis, Director-General of the United States Reclamation Service, told the directors of the Imperial Irrigation District today. The only aspect of the project which may prove a deterrent factor, would be the failure of American interests involved to obtain the sanction and co-operation of the Mexican government, he believes.

While opposition to Southern California's plans for the project undoubtedly will be met with from various interests in the seven American States and in Mexico, Mr. Davis said he believed that every feature could be satisfactorily arranged with a minimum of friction.

JUST PRO RATA.

Owners of Mexican lands which will be vitally affected by the project have signified their willingness to pay a just pro rata of the cost, Mr. Davis said, and it is his opinion that costs of the dam construction should be assessed as follows: Power interests, 70 per cent; flood protection, 15 per cent; irrigation interests, 15 per cent. In explanation of the method of arriving at this decision he said, the cost probably would be assessed in relation to the benefits derived in each case, and such an apportionment would be approximate ratio, although it was nothing more than a personal estimate.

Many phases of the Boulder Creek investigation were explained by Mr. Davis, and as he outlined the project to provide flood protection, irrigation water storage, and power development, the plan assumed immense proportions.

Borings in the Colorado River channel have shown that in numerous places the bed rock strata is sufficiently strong to support the great weight of the immense dam which will be necessary, but in the side drifts the rock ran out at a depth of 200 feet necessitating renewed efforts on the ledges, but the engineers are confident of the desired results being obtained.

CONSTRUCTION METHOD.

Because of the great task that will be faced in construction of the big dam, Mr. Davis said that it probably would be necessary to install the superstructure during the low water period, the river flow being diverted through tunnels around the side of the dam site and the work abandoned and the water allowed to flow over it during the flood period. His opinion is that such a plan would be less expensive and easier of accomplishment than to divert the flood waters.

Latest figures submitted to Mr. Davis by the engineers in charge of the preliminary work anticipate a dam rising 860 feet above the low water level of the river and going about 140 feet below low water, which would impound 26,500,000 acre feet of water behind a wall of masonry containing 2,800,000 cubic yards of material, and capable of resisting a water pressure of thirty-one tons per square foot.

Power development, it is roughly estimated, would cost about $16,000,000, the engineers' reports stated, but this phase of the question has not been given a very thorough investigation lately, it was said.

Act to Relieve Jail Disgrace; Deputy Named.

With the appointment yesterday by Dist.-Atty. Woolwine of Otto C. Eigholz, former special prosecutor in Chicago, as a special deputy, and the assignment of a large number of criminal cases to Judge Avery's court, the first actual steps were taken toward relieving the crowded conditions in the County Jail. All cases in Judge Reeve's court of men in jail were assigned to Judge Avery's court and Deputy Eigholz was detailed there. Criminal cases will be started there at once and in June nothing but such trials will be heard in that court.

Mr. Eigholz's appointment is until July 1. Three other appointments are to be made. The new deputy was graduated from Notre Dame University, from the Lake Forest University and from the Chicago College of Law. He will take up his duties this morning.

Los Angeles Man Named Greeters' Vice-President.

J. Y. Bedell, assistant manager of the Hayward Hotel here, was elected vice-president of the Greeters of America at their convention, which just closed in New Orleans, according to telegrams received here yesterday by C. W. Heyl, secretary of the local Greeters' organization. Louis Lucas, manager of the New Richmond of Seattle, defeated Harry Annan, assistant manager of the Palace of San Francisco, for the presidency.

The convention, which was held at the Gruenwald in the southern city, was one of the most largely attended of any of the Greeters' gatherings. The members voted $25,000 toward a Greeters' home to be built in Denver for old-time hotel men.

Pittsburg was chosen over San Diego for the next convention. At the closing banquet of the meet, Frances Patrick Shanley of the Continental Hotel here presided as toastmaster.

CHIROPRACTOR FREED OF CHARGE BY STATE.

D. J. Maskell, a chiropractor, was found not guilty by a jury in Police Judge Frederickson's court yesterday afternoon following a trial that lasted two days. Maskell was arrested on January 14 in his office in Hollywood by agents of the State Board of Medical Examiners. He was charged with practicing medicine without a license.

Special Values in Dining-room Furniture

—Also—

Demonstration Values in Many Other Lines of Furniture and Furnishings!

Fifteen Sets of Breakfast-room Furniture Specially Priced

These sets, at their remarkably low prices, are conspicuous among a collection of attractive values comprising practically our entire stock of Breakfast-room Furniture.

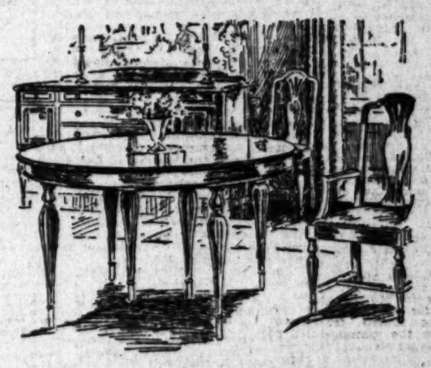

Tapestry Brussels Rugs at $28.50 and $25.00

These rugs measure 9x12 feet. They represent an assortment which includes many such important values.

Colonial Mahogany Four Poster Bed at $45

The lines of this bed are authentically Colonial. The workmanship is exceptional for a bed of such low price.

Decorative Wall Papers at 50c Per Roll

The wall Papers in this group were formerly priced at 75c to $1.50 per roll.

Dining Set of Table & Chairs $175

Or, a ten-piece Dining Suite may be selected in the pattern illustrated above, at the total price of $460!

The pieces, priced individually, are as follows:

Sideboard	$135	54-inch Dining Table	$85
Side Table	$ 55	Chairs (5 in suite) each	$14
China Cabinet	$ 95	Arm Chairs	$20

The beautifully grained old mahogany surfaces and graceful tapered and fluted legs are of especial interest in this charming suite of a type inspired by Hepplewhite.

Barker Bros.' Own-Make Special Mattresses at $9.75

This mattress is of 40-pound weight.

By examining its contents you can assure yourself that it is designed for a truly "fit" bed.

Floor Clocks at $90

These clocks, in the "Grandmother" size, are well worth investigation, especially now that wedding gifts are so seasonable.

Lovely Pastels at Many Low Prices

These pastels are framed in antique gold ornamental frames, one and one-half and two inches wide.

Ask to see those measuring 8 inches by 20 inches, formerly priced at $6.50, now.....$3.00

Large Arm Chair or Rocker $29.75

This sumptuously comfortable chair or rocker is in solid mahogany. The seat and back are upholstered in blue or mulberry velours.

Cretonne Pillows at $2.50

This is the time to buy lovely, colorful pillows for the porch, sun-room, living-room, or bedroom.

The variety embraces round, square, oblong, and sunburst styles.

Many of the pillows are covered in an unusually fine quality of material.

Cretonne pillows are one of the week's features in the Drapery Section, second floor.

Remember, these VALUES are only REPRESENTATIVE of many, many others in each of these departments, and of values of equal note in other departments not mentioned here!

37 Floors (In 5 Connecting Buildings)

Barker Bros ESTABLISHED-1880

Broadway Between Seventh and Eighth

COMPLETE FURNISHERS OF SUCCESSFUL HOMES

DON'T BE A CAMEL!

Make Your Own Beverages at Home

For Your Next Brew

PABST BLUE RIBBON MALT SYRUP—"THE DARK"

It's Made Milwaukee Famous

—NUF SED—

Manufactured exclusively for us in this territory by the Pabst Blue Ribbon Brewery of Milwaukee. Each can guaranteed by them to be made of the best obtainable malt and no other cereal. It is not an adulterated product and is the only Malt Syrup on the market that is pasteurized and clarified in the can, which gives you a clear product.

Remember You Use No Claro or Gelatine With This Product

HOPS

We handle nothing but the best selected California Hops, packed in 2 oz., 4 oz., 16 oz. sanitary packages.

CORN SUGAR—Something New

For Your Next Brew It Has the "Pep"

We also carry a complete line of Bottlers' Supplies. Fleischman's Yeast received fresh daily. You have tried the rest, now try the best. We ship to all points.

BLUE RIBBON WINERY

SAM BENNETT, Prop.

706-08 South San Pedro St., Los Angeles, Cal.

Pico 3949 Open All Day Sunday Pico 3949

SOUVENIR SPECIAL Given With Every Order—A Jumping Mule With a Kick.

Golfers—

Here's a Good Buy!

Dunlop "31"—$.90

This is identically the same ball as sold last season for $1.10 each. We are closing out Dunlop "31's" because they are slightly heavier than the revised U. S. G. A. specifications.

Dunlop "29"—$1.00

You've paid $1.10 for it until now. Dunlop "29" is one of the few popular highest-grade golf balls conforming to the new size and weight for tournament play.

These balls have always been popular with both amateurs and professionals. Ask for them by name—at the new prices.

DUNLOP TIRE AND RUBBER CORPORATION OF AMERICA
Golf Ball Department, 1808 Broadway, New York, N. Y.

DUNLOP

FOUNDERS OF THE PNEUMATIC TIRE INDUSTRY

The People and Their Daily Troubles

Elizabeth Jordan's Column.

THE END OF LOVE.

Here is a corker! Dear Miss Jordan: Please tell us why men stop loving us. DOLLY.

Your question, Dolly, gave me what the poets call "a moment's pause," by which they mean that one is temporarily flabbergasted. Then I rallied. I remembered that you had not asked me how women could recover the love of men who had stopped loving them. As you have spared me that I find strength to tackle the question you did ask. Here goes.

WHY LOVE FAILS.

Men stop loving women, Dolly, for three reasons which I will endeavor to put before you. The first is that men are made that way. The second is that women are made that way. The third is that life goes on that way.

Occasionally, just often enough to keep our faith alive, we see a man and woman who have loved each other devotedly all their lives and who in their old age are tottering contentedly to their graves hand in hand. This spectacle, which is one of the most beautiful life offers us, means first that both man and woman had the power to love deeply and loyally, and second that each was so supremely fortunate as to meet the right mate.

NOT ALL CAN LOVE.

Not everyone can love deeply and loyally. Half the so-called love affairs we see around us are merely passing fancies, the result of passing attraction. Disappointed, disillusioned, the unhappy ones who have played the pretty game just because it was a pretty game, look about them for comfort and, in the majority of instances, find their supposed comfort in new relations as unsatisfactory and ephemeral.

That, Dolly, is the trouble with men and women and love. Men and women are so interested in love as love, so anxious to know its joys, that they grasp at pale reflections of it instead of waiting for the real thing. Then they weary, not of the real thing, for they have not had it, but of the counterfeit they accepted—and we have another unhappy marriage.

THE WORST TRAGEDY.

Sometimes, and these are the real tragedies, a man or woman capable of deep and loyal love finds a mate who is capable of neither. More often young couples meet, dance, make love and marry in a few weeks, with no more sense of responsibility than kittens. If they are fortunate the flame that has drawn them together settles into a pleasant steady glow that warms their heartstone for a lifetime. But it is the wife, Dolly, who must keep this domestic fire going. She must feed it with friendship, sympathy, understanding, companionship, loyalty and a deep, almost maternal affection. She must be not only the woman a man loves, but the one woman in the world he most sincerely likes.

OTHERWISE—FAREWELL.

Unless she is both these things she cannot hold him. He will go in spirit even if he remains in fact. For as I intimated in the beginning, neither man's nature nor the law of nature itself are fighting for a life union.

That fight a wife must make alone. It is the biggest fight of her life and the one most worth while. It not only assures her happiness but it helps all other women by stabilizing the greatest institution of civilization; for every happy wife in the world today is a living bulwark against the rising tides that insidiously seek to destroy the structure of marriage.

LETTERS TO "THE TIMES."

Legion a Football.

LONG BEACH, May 12.—[To the Editor of The Times:] I feel that I must express myself on Saturday night's performance staged in front of Miller's Theater, with the Hollywood Chapter of the American Legion as the principal performers.

At the first Congress of the American Legion the founders felt that sooner or later the Legion would become a political football, and be used by certain interests to further their own ends. The only conclusion to draw from last night's exhibition was that this Legion post was acting solely for the benefit of the California motion-picture magnates in an attempt to prevent the showing of a picture which would so shame the local producers that they would never be able to lift their heads. The picture in question was not a propaganda picture, for in an interview in Variety last week, Mr. Adolph Zukor, one of the leading picture producers in America, is quoted as saying, "Certainly no man can claim that 'The Cabinet of Dr. Caligari,' which lately closed at the Capitol, is a propaganda film." (Page 45, column 2.)

Now one of the fundamental principles of the American Legion is to foster and spread the theory of true Americanism. The performance of last night on the part of the Hollywood post was as fine a piece of anarchy and mob-law as Los Angeles has seen for some time. This exhibition of hoodlumism and rowdyism certainly helps to drag the Legion down one more peg.

From the newspapers I gather that the manager of the theater, a Mr. Miller, is an ex-service man. He is said to have capitulated to the mob and changed his electrical sign and substituted another picture. He may be an ex-service man, but from his exhibition of cold feet, he must have belonged to either some sanitary detachment or else to the S.O.S. Surely no man who was with a combat outfit would show the yellow so completely.

Los Angeles supports two papers owned by the one man who was the biggest pro-German in America during the war: William Randolph Hearst, and it is rather amusing to now see the same town up in arms against a helpless film production.

This letter is written by a wounded war veteran, a member of an American Legion Post, and who regrets to find a post which will lend itself to such a miserable cause as this one. ROBERT ALEXANDER.

Craves Relief.

LOS ANGELES, May 12.—[To the Editor of The Times:] Some one has unearthed from the musty records of Los Angeles, that back in 1875 the street car company of this city bought and placed in service some new street cars.

I doubt if such equipment has been added to or improved since that day.

I've been unfortunate enough, for the past thirteen years, to have been jerked and yanked and pulled into every possible shape, as a passenger upon the West Adams street car line of this city. Most of these postures have been such as would most become a professional contortionist. No need for spinal manipulation, for the straps have done that.

A seat in one of these cars is an unknown quantity. A man is playing in great luck to even get his hand into a strap to hang by. Since the lady smokers have taken to picnicking upon the front portion of these cars and refuse to be dislodged in favor of the more masculine smokers, for whose comfort the front portion is supposedly designed, a mere man with a stogie and able to gain even a footing on the front, had best cross his fingers or knock wood, or see his luck change.

I would suggest that if more cars cannot be provided for that line, at least, we might be given more straps, or even a line of hammocks strung from the roof, in which to recline while enjoying the passing landscape. More roomy fenders would also be an improvement, for we find that the present fender capacity is limited to only twelve or fourteen athletic passengers, even when such fender is set the lowest. I have counted only that number upon the rear fender, while the harassed and imprisoned conductor struggled to keep his arms and legs from being wrenched from his body by the crush inside the car.

Perhaps an elastic car, one with sides which might expand and ends which might lengthen to suit conditions, would be somewhat better, if we cannot have trailers upon which to perch.

A seat is but a pleasant memory in one of these cars as they are today and it even suggests itself to me to advise the removal of such seats as are said to be in these cars, so that all passengers may receive equal courtesy in return for their nickel. Even cattle are said to be provided with stalls while in transit so that they may keep upon their feet despite the jerking of the cars.

A padded stall is recommended and any candidate for public office in the coming election, shall have my "undivided" support, who will work to even that improvement in our street car service. P. H. BERNAY.

Says We're Wrong.

LOS ANGELES, May 11.—[To the Editor of The Times:] The Times was in error in its statement on the editorial page of this morning's issue when it said that Thomas R. Marshall had not served longer than anyone else as Vice-President of the United States, and mentioned John Adams, Daniel D. Tompkins and John C. Calhoun as having served as long as Mr. Marshall.

John Adams was not inaugurated as Vice-President till April 30, 1789, and therefore served about seven years and ten months.

Daniel D. Tompkins was ill at the close of James Monroe's administration, dying at his home on Staten Island June 11, 1825.

Therefore, the last weeks of his service were only nominal.

John C. Calhoun was elected for two terms, but did not serve out his second term, resigning in December, 1832, to become Senator from the State of South Carolina.

Therefore, Thomas R. Marshall has served longer than anyone else as Vice-President of the United States. M. MORGAN CLOUD.

Need Foreign Banks.

LOS ANGELES, May 7.—[To the Editor of The Times:] Regarding statements in morning paper in connection with difficulty Americans are having in financing their foreign exports, and the lack of response to appeals to subscribe to the Foreign Trade Financing Corporation. Why don't American exporters and capitalists get together with foreign exporters and organize banks similar to London and River Platte Bank; British Bank of South America, or the Chartered Bank of India, Australia and China? If such a course were taken, American branches could discount paper covering sales to South America, and the South American branches of the same bank could discount paper representing sales to the United States, in which case capital would be employed twice over, while the money deposited at both ends of the line would be used for working capital. The system of one-horse banks prevailing in the United States is peculiar to this country, and most likely to remain so; other countries gave them up with the stage coach.

A favorite form of wit for an English banking official in the Argentine used to be to hail Americans with: "How many Yankee banks went bust yesterday?" Every bank failure in the States is carefully recorded in press of other countries, and your readers know that they total up to a large number in the course of a year; while such a thing as a bank failure in Canada, England, France or Germany is of very rare occurrence. Without American banks abroad of a proper caliber our export trade is hampered terribly, and there seems to be no valid reason why we cannot establish such institutions as will compare with English, German or Canadian ones; private Americans such as W. R. Grace & Co. can do so under British laws.

Consolidation is the order of the day in every direction, and if our banking officials are limited by present laws, change the laws. American foreign trade of any volume, of late years, is due almost entirely to the recent war, which prevented English and German competition while it lasted, and unless we have as good tools to work with as our opponents, the rest of our exports will go the way of the film industry. Am a resident of Buenos Aires, and an American citizen, and if what I have written seems unfair, you must remember that all Americans in South America live in the midst of larger numbers of English and Germans, and that the late war is nothing to neutral nations, who, most of them, at present anyway, are as favorable to the Germans as to ourselves. T. H. CHISHOLM.

GASOLINE ALLEY—EVERYBODY SATISFIED

QUESTIONS ANSWERED.

[Any reader can get the answer to any question by writing The Los Angeles Times Information Bureau, Frederic J. Haskin, Director, Washington, D. C. This offer applies strictly to information. The bureau cannot give advice on legal, medical and financial matters. It does not attempt to settle domestic troubles, nor to undertake exhaustive research on any subject. Give full name and address and inclose 2 cents in stamps for return postage. Write your question plainly and briefly. All replies are sent direct to the inquirer.]

Question: Are tin cans made of pure tin or of some other material? H. McC.

Answer: Tin cans are made of sheet steel with a thin coating of tin. About 1 per cent of the total of the sheet is tin.

Q.: What is the book held in the left hand of the Statue of Liberty? M. E. M.

A.: The Statue of Liberty has in its left hand a tablet upon which is inscribed, "July 4, 1776."

Q.: What size hat did Abraham Lincoln wear? L. W. K.

A.: Abraham Lincoln wore a 7⅛ hat.

Q.: What has become of the old frigate Constitution? W. H. K.

A.: The Navy Department says that the U.S.S. Constitution, the old American frigate, is now used as a naval museum, and is at its home yard in Boston Harbor at the Charlestown Navy yards.

Q.: Is a hair pulled from a person's head by the root ever replaced by a new one? S. R. R.

A.: If a hair is pulled out by the root it is replaced by a new one in the course of time, unless the person were to die immediately thereafter.

Q.: At what mint were the Lesher silver dollars coined? B. C. W.

A.: The Lesher octagon silver dollars were not made at any United States mint, but were made by a man named Lesher, who lived in Victor, Colo. His idea was that silver dollars should contain more silver than is in a standard silver dollar. He made about 3000 of these dollars and stood ready to redeem them at any time. Certain merchants in Central Colorado agreed to accept these coins in payment for merchandise. Since they were issued by the United States government, however, they were soon generally as currency.

Q.: What is meerschaum and where does it come from? S. R. R.

A.: Meerschaum is a fine, soft, claylike mineral, light enough to float on water when in the masses. The meerschaum used in the manufacture of pipes and cigarette holders comes chiefly from Minor.

Q.: With oats 100 pounds per bale, what per cent is oats and what per cent straw? M. J.

A.: The proportion of straw to grain is comparatively high and is generally estimated as two to one. There is no constant relation, however, in general, medium or low yielding varieties usually have about two pounds of straw to one pound of grain, while early varieties produce a much smaller proportion of straw.

MILLER

PRICES REDUCED TO PRESENT MARKET

ALL PRICES OF CORD AND FABRIC CASES, ALSO TUBES, ADJUSTED AT PRESENT MARKET COSTS FOR BEST MATERIALS AND EXPERT WORKMANSHIP, MAINTAINING OUR USUAL HIGH STANDARD OF QUALITY.

FABRICS

30x3 Reduced from $17.25 to $14.00
30x3½ Reduced from $20.00 to $16.50

CORDS

30x3½ Reduced from $32.00 to $24.75

OUR NEW PRICE LISTS ARE NOW AVAILABLE AT ALL MILLER BRANCHES AND DEALERS.

MILLER RUBBER COMPANY, AKRON, OHIO

Direct Factory Branch 1233-35 SOUTH HOPE STREET

BOOSTER SALE

FARIS & WALKER The 5th Store BROADWAY AT FIFTH ST.

Trim Hats $5.00

Georgettes, Milan Hemp, Etc. Newest Styles

FIVE dollars will go a long way toward buying the very newest in late spring and early summer millinery in the Booster Sale Friday. Soft Georgette hats in many summer colors; leghorns in natural color. Milan hemps, Milans and liseres in black and colors. Many styles, trimmed with fancies, flowers and ribbons. Values to $8.50 at $5.

Silks $1.69

Choice Lot of Wanted Weaves

$3.50 Minuette, Yard Wide, 15 Good Colors	$1.69
$2.50 Charmeuse Satin, 36 In., Navy, Brown, etc.	$1.69
$3 Chiffon Taffeta, 36 In. 36 Wanted Colors	$1.69
$3 Sport Silks, 36 & 40 In. White, Colors	$1.69

Silks $1.98

$3 Satin Charmeuse, Black and Colors	$1.98
$3 Duchess Satin, Black Only, 36 In.	$1.98
$3 Changeable Taffeta, 36 Inches Wide at	$1.98
$3.50 Swiss Taffeta, Black Only, 36 In.	$1.98

Silks 95c

$1.75 Black Chiffon Taffeta, 35 Inch	95c
$1.75 Black Satin Messaline, 35 Inch	95c
$1.50 Crepe de Chine, 40 In. Flesh, White	95c

Sport Hats $5.00 | Italian Milans $5

NEW line of smart sport hats of soft Milan hemp in colors. Also rolling brim hats with soft Georgette drape. Medium size drooping brim hats in white and colors with embroidered crown. Tassle trimmed. Specially priced $5.

$5.00

A BIG assortment of genuine Italian Milans formerly worth up to $12.50. Large styles in shapes and sailors; many ready-to-wears of silk and Milan or duvetyn and Milan combined. Choice lot at $5.

New Sailors $1.98

Barnyard and other rough straws in plain colors or combinations; some with silk facing. Big lot at $1.98.

Child's Hats $1.98

Plain peanut braids and fancy wenchons in black, brown, navy, cherry, Copen and rose. Rolling brim and bonnet styles.

FARIS & WALKER The 5th Store BROADWAY AT FIFTH ST.

GINGHAM 10c

5000 Yards Underpriced

WOMEN who are planning on making bungalow aprons, house dresses, etc., will make great savings in our wash goods departments Friday. Fine quality Amoskeag can dress gingham in pretty plaids and checks. Former 19c grade at 10c yard.

22½c Dress Percale, 36 Inches Wide	15c
$1.35, 3-lb. Stitched Cotton Batt	$1.19
25c Comfort Challis; Many Patterns	19c
89c Mercerized Gingham, 32-Inch at	69c
45c Imported Jap. Crepe, Colors	33c
49c Organdie, 38, 40-In. Many Colors	35c
39c White Linene Suiting, 34, 36-In.	25c
45c Windsor Plisse, Pink, White, Etc.	35c
$1, $1.25 Imported Swiss Organdie at	69c

FACTORY PURCHASE SHOES

For Women, Men, Boys and Girls at $3.50

Great Booster Sale Feature

Samples, Factory Checks, Regular Lines Formerly Worth to $6.00

HERE is a sale of footwear that will set all Los Angeles talking for the values are undisputably extraordinary. We planned this event many weeks ago and with the co-operation of big eastern factories have secured a wonderful lot of high grade shoes for it. Most of them have slight factory defects while many pairs are perfect.

$3.50

Women's

HIGH and low shoes of fine kid leathers in brown and black. Popular strap styles in oxfords and ties of kid, calf, suede and patent. Many pairs black and brown kid boots; patent and gray kid tops. Also boots, pumps and oxfords of white nubuck, kid and reignskin. Many styles. Sale $3.50

For Men

A SPLENDID assortment of men's welt shoes for dress or general wear. Of tan and mahogany calf, gunmetal, patent and vici kid. Button shoes, English and Blucher lace shoes or oxfords. Footwear that will give a wonderful lot of service in the sale at $3.50

For Boys

OVER 1200 pairs boys' brown or black calf gunmetal shoes, English, medium or broad toe in Blucher or bal style. Sturdy welt, oak tanned leather soles. Most of them are perfect, some with slight defects. All high grade makes. Most all sizes. Sale North Balcony $3.50

For Girls

A LARGE shipment of big girls' and gunmetal lace shoes in brown or black. McKay stitched flexible soles, medium or English toe; low, heels or military heels. These are high grade factory samples, formerly worth to $6. Sizes range 2½ to 7. Sale North Balcony $3.50

...stitution, the old ... now used as a ... is at its home ... Harbor at the ... yards.
...lled from a per... not ever replaced
S. R. R.

...pulled out by the ...y a new one in ... unless the per... immediately there...

...mint were the ...s coined?
B. C. W.

... octagon silver ...de at any United ...ere made by a ..., who lived in ...dea, was that sil... contain more ... standard silver ...out 1900 of these ...eady to redeem ... Certain mer... Colorado agreed to accept these coins in payment of merchandise. Since they were issued by the United States government, however, they were never used generally as currency.

Q.: What is meerschaum and where does it come from?

A. A.

A.: Meerschaum is a fine, white, soft, claylike mineral, light enough to float on water when in the masses. The meerschaum used in the manufacture of pipes and cigarette holders comes chiefly from Asia Minor.

Q.: With oats 100 pounds to the bale, what per cent is oats and what per cent straw?

M. A. R.

A.: The proportion of straw to grain is comparatively high and is generally estimated as two to one. There is no constant relation, but in general, medium or late varieties usually have about two pounds of straw to one pound of grain, while early varieties produce a somewhat less proportion of straw.

SALE

EARLE C. WALKER
The 5th Store
BROADWAY AT FIFTH ST.

GINGHAM
10c
5000 Yards Underpriced

WOMEN who are planning on making bungalow aprons, house dresses, etc., will make great savings in our wash goods departments Friday. Fine quality American dress gingham in pretty plaids and checks. Former 19c grade at 10c yard.

22½c Dress Percale, 36 Inches Wide	15c
$1.35, 3-lb. Stitched Cotton Batt	$1.19
25c Comfort Challis; Many Patterns	19c
89c Mercerized Gingham, 32-inch at	69c
45c Imported Jap. Crepe, Colors	33c
49c Organdie, 36, 40-in. Many Colors	35c
39c White Linene Suiting, 34, 36-in.	25c
45c Windsor Plisse, Pink, White, Etc.	35c
$1, $1.25 Imported Swiss Organdie at	69c

late Soft lan- fan-

SHOES
Always Ask for S.&H. Stamps

...ys ...ture ...egular $6.00 ...et all Los ...disputably ...any weeks ...n factories ... shoes for ...ects while

$3.50

For Girls

A LARGE shipment of big girls' calf gunmetal lace shoes in brown or black. McKay stitched flexible soles, medium or English toe; low, sensible school heels. These are high grade factory seconds formerly worth to $6. Sizes range 2½ to 7.
Sale North Balcony ... $3.50

...KE VETERAN'S ...HOOL FIXTURE.

...ment Training Center for Heroes Here.

...ment Sends Chief for Los Angeles Work.

Complete Instruction Will be Given.

...the primary object of af... more adequate and intensive ... to veterans of the World ... being rehabilitated in Southern ... under the supervision of ... Federal Board of Vocational ..., the government has ... the establishment in Los ... of a permanent training ... it was announced yesterday ... C. Waidelick, educational di... at the local office of the Fed... board. Mr. Waidelick has been ... Los Angeles by the govern... in his charge of the new ... center.

...ring the summer recess of the ... public schools, starting June ... which the government is to ... upon, a separate building ... proper equipment for the ... institution, the Lincoln ... school with all its equipment ... used by the Federal board. ... are arranged, Mr. Waidelick ... through the courtesy of the ... of Education. The central ... of the Federal Board of Voca... Education at Washington, he ... has also authorized the best ... teachers from the local ... schools be employed to in...

... 1700 men now receiving ... training in various insti... in Southern California, about ... Mr. Waidelick, need more ... instruction than they are ... These men will be ... to the new training ... June 20, while many oth... whose studies will stop with the ... of the public schools will be ... opportunity of continuing ... during the summer ... Where the trainees are re... changing instruction, there ... to vacations.

... of the men included in the ... program are com... a jump from one school to ... to receive the variety of in... they need, declared Mr. ... "While others are not well ... attend full school ses... These men will be taken ... the training center. Each ... receive special attention, ... be a smaller number to ... and the men will be better ... a centralized program of ... immediately earn their ... they graduate.

... training center will be ... of the local office of the ... of Vocational Train... J. W. Kibby is the ...

...CIDER MILL MAN.

[EXCLUSIVE DISPATCH.]

...ana, May 12.—John Bau... owner of a local cider mill, ... last night following a ... to establishment by deputy ... of police. He is charged ... having manufactured Swiss ... with more kick than is per... under the prohibition laws.

Accused as Modern Lucrezia Borgia.

Mrs. Lyda Southard.

NAMES ANGELENO FOR LAND OFFICE PLUM.

HARDING NOMINATES GEORGE WICKHAM AS ASSISTANT COMMISSIONER.

George R. Wickham of Los Angeles, city attorney for Hermosa Beach, and well known as a legal authority on public lands, was nominated yesterday by President Harding for the position of Assistant Commissioner of the General Land Office.

Nomination of Mr. Wickham was received with satisfaction here. It is believed the Senate will confirm his appointment without opposition.

Although Mr. Wickham was a candidate for the commissionership, which went to Gov. Spry of Utah, he announced yesterday that he was pleased with the action of the President and would immediately transfer his residence to Washington following Senate confirmation.

Appointment of a California man as assistant head of the General Land Office is regarded as extremely fortunate for this section of the country. Numerous land cases affecting California and other Western States are pending and Wickham's intimate knowledge of conditions in the West should prove of great value to the Interior Department.

He is a native son, having been born at Santa Ana, and in 1919 he served in the State Legislature as a member of the Sixty-second Assembly District.

Seven Hundred Thousand Cut Given Budget.

The Budget Committee of the City Council yesterday lopped from the department requests for the coming fiscal year, which begins July 1, a total of $679,550, leaving $127,334 yet to be trimmed from the requirements of the various branches of the city government in order that expenditures may be kept within the estimated receipts of $9,000,000.

The committee reduced the estimates of the department heads a total of $730,525, but added to the police department's total $50,685 to provide for the extension of the Acme traffic signal system to the principal street intersections in the downtown section of the city.

FREE HONOR PRISONER.

First Parole Man Released Following Malibu Road Work.

Frank Buck, sentenced to the County Jail for four months for petty larceny, is the first "honor" man to be released on parole, after working on the county roads in the detention camp in the Malibu district. He was among the first to go to the camp and did the cooking. When he was released by the county parole board yesterday he had $14 due him for his work.

CHARGE WOMAN IS "BLUEBEARD."

Officers Trace Trails from Montana to Hawaii.

Many Husbands Poisoned for Insurance, They Say.

Last Marriage in This City Only Six Months Ago.

(Continued from First Page.)

to collect the insurance because there had been a lapse in the payments.

She went to Denver, where in April of the next year she became the bride of Harlan C. Lewis, in the motor truck business there. He came there from California. He insured his life for $5000, which Mrs. Lewis collected upon his death, July 6, 1919. He died in great agony, apparently of ptomaine poisoning. The widow returned to Twin Falls.

"TYPHOID" ONCE MORE.

Then on Aug. 10, 1920, she married Edward Meyer at Pocatello, Idaho. She gave her name as Lyda McHaffie. A policy on Meyer's life for $10,000 was issued, and he died September 7. Physicians had been treating him for typhoid fever.

Deputy Sheriff Ormsby relates that the death of Meyer, the fourth husband, at once aroused suspicion. His body was exhumed and arsenic found in the intestines. Mrs. Meyer was questioned, he says. She never applied for the insurance, but left town.

Later the authorities in the various towns caused the bodies of all the former husbands and of Edward Dooley to be dug up and examined. Arsenic was found present in the digestive organs of each, it is asserted. The body of the baby also was exhumed, but no evidence obtained.

A dispatch last night from Twin Falls told how William Trueblood had given the information that led to his daughter's apprehension through the Los Angeles clews. Frank L. Stephan, prosecuting attorney at Twin Falls, said Mr. Trueblood called at his office last January to seek advice regarding the affair of the diamond ring. The father asked if any results had been obtained from the chemists' examinations. Mr. Stephan told him the reports had not been received, remarking he hoped they would clear the woman.

CHARGE NOT PRESSED.

"I'm afraid they will not," was the father's reply as tears ran down his cheeks. The charge of theft of the ring was never pressed.

The Idaho Sheriff inspected the ranch house near Twin Falls where Meyer had been taken ill, and reports having found in a rubbish heap a quantity of flypaper from which the poison had been removed by soaking. He also reported a similar discovery was made in the house occupied by Lewis and his wife in Billings.

Deputy Sheriff Ormsby three weeks ago reported to the Los Angeles Sheriff's office his difficulties in locating the woman here, and Deputy Sheriffs Fox and Nolan were detailed to aid him. It was discovered a woman giving her name as Edith Eva Meyers had been married here November 25 by Justice Brown. A cablegram was sent to Mr. Southard in Honolulu, who replied, the deputies say, that he did not know a woman of that name.

HUSBAND MAKES DENIAL

A cablegram received late last night from Honolulu said Mr. Southard had denied the report his wife had pressed him to take out insurance.

"My wife denies all the charges against her," he is quoted as having said. "She always has been a good, true wife to me and I never had any reason to doubt her in any way. I have absolute confidence in her innocence. She will be proven innocent."

He added his wife had been in ill-health since her arrival in Hawaii, and was prostrated by the shock of her arrest and the charges against her.

Gold is Pouring into Coffers of Salvation Army.

Generous response to the appeal of the Salvation Army to mail contributions, in view of the shortage of volunteer workers in the residential section, and the fact that the Salvation Army has no paid solicitors, yesterday resulted in the receipt of nearly 500 contributions by mail at Salvation Army headquarters, 502 Chamber of Commerce Building.

Salvation Army lassies are kept busy opening envelopes and forwording receipts to those helping to swell the relief fund, already over $40,000.

Workers for six of the tents on downtown street corners yesterday, furnished by women's clubs and organizations of Los Angeles, increased the fund by several hundred dollars. The Jewish Council of Women at Seventh street and Broadway, the Friday Morning Club at Third street and Broadway, the West Ebell Club at Pershing Square, the Averill Study Club at Sixth and Main, the Echo Park Mothers' Club at Eighth and Broadway, the St. Elizabeth's Day Nursery at Seventh and Spring streets, all furnished committees.

DEFECTIVE COIL IS CAUSE OF "MYSTERY."

A burnt out spark coil was the cause of what for a time appeared to be the "mysterious disappearance" of Lawrence Leavitt Steinbash, a new resident of Los Angeles, while en route by automobile from Winona, Minn., to this city. Mr. Steinbach was with his wife at 4222 South Olive street, safe and sound, last night.

For a period of three days Mr. Steinbach was among the "missing." This was explained by Mrs. Steinbach last night when she said that telegrams from her husband, telling here of his being marooned on the desert had been sent to a local hotel, where she had stopped for a time after arriving here. She said she had failed to receive them, and, thinking that some mishap had overtaken her husband, had wired to the Auto Association at Salt Lake City in an effort to locate him.

"All's well that ends well," says Mr. Steinbach.

CHAMBER IN OPPOSITION TO CENSORS.

Directors Think Attempts of Producers to Meet Old Evils Merits Trial.

Directors of the Chamber of Commerce yesterday took action opposed to the censorship of motion-pictures movement which has been under discussion in all parts of the country.

The sentiment of the board was expressed in the following resolution:

"Whereas, the Chamber of Commerce believes that the production and display of motion pictures has a great bearing on the development of the conscience and morale of the American people; and,

"Whereas, the idea of censorship of any activity is in a basic sense repugnant to the ideals upon which our government is based; and,

"Whereas, it has been very definitely represented to us through our committee on manufacturing that the affiliated picture interests have formed a very definite organization, one of the purposes of which is to direct the production and display of pictures for the very definite purpose of placing this great industry on a high moral and ethical plane;

"Now, therefore, the board of directors of the Los Angeles Chamber of Commerce does hereby resolve that no action approving censorship should be taken until the efforts of the Affiliated Picture Interests have been given a full and fair opportunity to properly control the character of productions. We are not, however, in sympathy with the idea that the box office receipts should be the sole criterion in determining the moral character of film productions. We take the position that the production and display of films is one of the great mediums through which proper leadership can be given to the moral conscience of the people and that power being in the hands of any organization places upon that organization the responsibility of its use for the best interests of humanity."

HALF MILLION LOSS THROUGH REDS TOLD.

MILLS, BUSINESS BUILDINGS, FARMS DESTROYED BY I. W. W. COURT HEARS.

Accounts of the destruction by I.W.W. sabotage of farming and business property, valued at more than $500,000, were given yesterday to a jury in Judge Willis's court at the trial of Jack Gaveel, accused of criminal syndicalism. G. J. Davis, a deputy sheriff of Modesto, was called to the stand by Dep. Dist.-Attys. McCartney and Turney. He told of sabotage of I.W.W., who wrecked mills, business buildings and farming property.

John Dymond, formerly a member of the organization, told of "sapping" parties, when laborers were beaten when they refused to join the I.W.W. B. F. Anderson, police officer, testified that, after his arrest, Gaveel admitted being a member and organizer for the I.W.W. and that he wrote an article in Solidarity, a radical paper, urging Reds to fill the jails of California and fight the Syndicalism Act.

Patrolman Percy A. Ackley, said that an I.W.W. membership card was found on the defendant when he was arrested.

P. M. Johnson testified that three I.W.W. who worked for him burned his barn and destroyed 1400 pans of grapes. H. O. Mulks, defense attorney, was questioning Dymond when the case was continued until today.

U.D.C. PICKS FRESNO.

Next Meeting Place Chosen; Officers for Year are Elected.

[EXCLUSIVE DISPATCH.]

LONG BEACH, May 12.—Fresno was selected as the next meeting place of the United Daughters of the Confederacy at a business session of the order in convention here this afternoon. The following officers were elected: Mrs. C. L. Trabert, Berkeley, president; Mrs. H. C. Petray, Oakland, first vice-president; Mrs. M. Johnson, Los Angeles, second vice-president; Mrs. F. A. Swanberg, Fresno, recording secretary; Lena M. Walters, Berkeley, corresponding secretary; Mrs. F. H. Sawyer, Los Angeles, treasurer; Miss Bessie Topp, San Bernardino, registrar; Mrs. E. A. Loy, Los Angeles, historian; Miss Olive C. Lowdsley, Stockton, recorder of crosses; Mrs. Ray Steadman, Los Angeles, custodian of flags; Mrs. M. Robertson, Los Angeles, parliamentarian.

Milk 500 miles from a cow

Hiking, camping—anywhere, you can have pure, fresh skim milk, rich in food value. Simply add water to

California POPPY SKIM-MILK in powder form

which is skim milk with all water removed. It is handy, compact.

Ideal for cooking—makes a delicious beverage which costs only 7 cents a quart.

5-oz. cans, 10c; 10-oz. cans, 30c; 2½-lb. cans, 95c.

At Grocers and Grocerterias.
PAGELER & COMPANY
210 E. 9th St.
Telephone 63639.

California Bank

COMMERCIAL ~ SAVINGS

—One Powerful Bank in 16 Convenient Locations—

YOU are invited to enlist the service of this Bank in safe-guarding your funds and handling your banking business. We can help you with service, advice, and co-operation, and you will find wherever you contact us, a courtesy, interest and friendliness you will appreciate.

Main Office
Broadway at Eighth
Spring at Fourth
Spring at Second
Westlake Park
Vermont Ave. at 847
Central Ave. at Vernon
Main at Jefferson
Vermont at Jefferson
Lincoln Heights
2301 North Broadway
Boyle Heights
E. First at Cummings
Southwestern Avenue at 39th
Manchester at Vernon
Manchester at Sixtieth
Hollywood at Western
Hollywood at Hudson
Belvedere
6021 East First

ONE of the real advantages in doing business with California Bank lies in the great convenience our many locations afford you.

If your time and energy are valuable—and of course they are—we help you conserve them.

Near your own home in the major suburban business districts of the city and in three central locations downtown you will find California Bank. Each location is a complete unit providing a comprehensive banking service.

The full strength and resource of *one* powerful Bank, with its superior organization and service, are behind them all.

May we serve you?

Your Neighborhood Bank

The Florsheim "Fesler"
A new brogue type of unusual lines with the comfort of an old shoe.
Florsheim Oxfords, $10 to $12
Other styles, $8 and $9

TO the man who has always regarded shoes as—just shoes, there is a wonderful difference when he puts on Florsheims. The difference is in the designing—lasts that meet every individual requirement—style that covers the season's latest fashion—and quality that gives permanent satisfaction. The price is low for the satisfaction you get in Florsheims.

2 STORES
216 W. 5th Street
Alexandria Hotel Building
626 So. Broadway
Orpheum Theater Building.

The Florsheim Shoe

Bullock's

May Garment Event

Will Commence Monday

Watch Sunday's Times for an extensive announcement of Special Reduced Prices and New Values in

Women's and Misses' Suits, Coats, Dresses, Skirts, and Sports Jackets. Also Hats and Blouses Specially Priced.

Wanted: 50 extra Saleswomen for this event. Apply at Bullock's employment office today.

"ONE O'CLOCK SATURDAYS" Bullock's "ONE O'CLOCK SATURDAYS"

BIG SACRIFICE SALE!

WALL PAPER

All Favorite Patterns in This Great Stock

MERCILESS PRICE CUTTING

25 TO 50 PER CENT DISCOUNT

on ALL grades and styles

Paper Your House NOW And Save Money!

California Wall Paper Co.

G. J. VIEIRA, President

925 South Hill Street

Established 25 years. Formerly at 818 So. Broadway

"If I Could Only Belch Up That Gas I Know I Would Feel Better"

How often have you talk that way? How often have you wished for something to give you genuine and lasting relief for Gas?

Don't buy any ordinary dyspepsia tablet for temporary results. Go to a first-class drug store, ask for a bottle of genuine Baalmann's Gas-Tablets; take three tablets an hour before meals and again three before eating—then watch. Now comes a surprise. No more gas, no more smothered feeling, no difficult breathing and no bloat.

Remember Baalmann's Gas-Tablets are not only for the relief, but also for the prevention of Gas. Most people with Gas suffer from nervous dyspepsia, not common indigestion.

Baalmann's Gas-Tablets are sold in the famous yellow package for one dollar.

Baalmann's Gas-Tablets are for sale by all reliable druggists and The Owl Drug Co. J. Baalmann, Chemist, San Francisco.
—[Advertisement.

Shake Into Your Shoes

Allen's Foot-Ease, the antiseptic powder to be shaken into the shoes and sprinkled in the foot-bath. The Plattsburg Camp Manual advises men in training to use Foot-Ease in their shoes each morning. It prevents blisters and sore spots and relieves painful, swollen, smarting feet and takes the sting out of corns and bunions. Always use Allen's Foot-Ease to break in new shoes.—[Advertisement.

Metropolitan Beauty Parlor
Specialize in Facials Scalp Treatments and Henna Packs. Special rates Tues. and Wed.
818-819 Metropolitan Bldg. Call 56150.

Store Open All Day Saturday
Phones: Broadway 1168 or 10063
Furniture Sale Now in Progress

Hamburger's
ESTABLISHED 1861

All Telephone Grocery Orders
Received Between 8:15 and 11 A. M.
Delivered in the City the Same Day

Semi-Annual Sale Sample Garments

SUITS AND WRAPS
25% to 50% Less

Suits in Both Tailored and Sports Styles at Prices From 18.75 to 112.50—Wrap Modes Covering Coat, Cape and Sports Coat Fashions, at Varied Prices From 18.50 to 150.00.

Fabrics of marvelous quality—styles created by master designers—and at JUST THE PRICE ONE WISHES TO PAY!

Hundreds of women and misses have already chosen—and there is still a comprehensive array presented. Quite naturally, those who shop at once will have the benefit of widest choice.

DRESSES AND SKIRTS
25% to 50% Less

Gayly Colored Summer Silk and the Sta... Wool Fabric Frocks at Prices From 11.5... 147.50—Stunning Skirts in Styles That Are "Di... ferent" From 5.00 to 18.50.

The sports costume, the formal evening and dinner gowns, the practical street frock in both silk and wool—every possible dress style is here at so wide a range of price that every requirement may be met.

The host of novelty skirt models are equally interesting factors in the Great Garment Sale.

1/4 1/3 1/2 Less

There Is Still Ample Choice of the Exclusive Sample Garments at These Surprising Price Reductions

Every phase of garmentry has been covered! There is not a single summer costume need but that can be met by both women and misses in this event—and met most fashionably and economically.

(Hamburger's—Second Floor)

It is an assemblage that one would rarely have the privilege of choosing from even at regular prices—yet at Hamburger's now, advance season styles are yours at bona fide savings. There were 3172 garments to start with—that means good choosing for many days!

(Hamburger's—Second Floor)

HOUSE CLEANING FOR SEA CRAFT.

Lyman Stewart, Oil Tanker, Due for Dry Docks.

Freighter Edward Luckenbach Will be Dolled Up.

Numerous Vessels Turned Out by Plant at Harbor.

The Lyman Stewart, one of the largest tankers of the Union Oil Company, is due to arrive at the plant of the Los Angeles Shipbuilding and Dry Dock Company at the harbor this morning for her semi-annual hull cleaning and painting on dry dock. Today also, the 12,000-ton freighter Edward Luckenbach, her cargo now being discharged, will go to the same plant for general repairs to be followed by dry docking for hull attention under contracts awarded the Los Angeles yard for a total approximating $60,000 in competition with eastern and western shipyards.

The activities of the dry dock and ship repair departments of the Los Angeles plant have been particularly marked during the present month. The Harvard, which occupied the dry dock at the beginning of the month, gave way to the steam schooner Carlos and the yacht Northtown. Work on these ships being completed, they were followed by the U. S. destroyers Stoddert, Reno, Kennedy and Paul Hamilton. The U. S. coal barge No. 23, an auxiliary of the Pacific Fleet, was sent in to the yard for hull and machinery repairs and for this purpose was docked several days on two units.

Following the destroyers, the Hermosa and Cabrillo, of the Wrigley fleet, were docked this week for hull cleaning and painting preparatory to their Catalina Island season's work. The steam schooner Stanwood has arranged for dry docking service after the 12,000-ton tanker Lyman Stewart has been attended to.

The big passenger boat Avalon of the Wrigley fleet is expected to follow the Stanwood and in turn to be followed by the Edward Luckenbach and several destroyers which are due to arrive on and after the 25th inst., two at a time.

RADIO REPORT.

[BY RADIO CORPORATION OF AMERICA.]

9 p.m. May 11.—S.S. Manoa, Honolulu for San Francisco, 1000 miles west of San Francisco; S.S. Bradley, Bellingham for Honolulu, 778 miles from Bellingham; S.S. Lurline, Honolulu for San Francisco, 841 miles west of San Francisco; S.S. West Catamo, Honolulu for Seattle, 1008 miles from Honolulu.

9 p.m. May 12.—S.S. Newport, Cristobal for San Francisco, 162 miles south of San Francisco; S.S. Katrina Luckenbach, San Francisco for Los Angeles Harbor, 48 miles south of San Francisco lightship; S.S. Royal Arrow, Darien for San Francisco, 240 miles from San Francisco; S.S. West Camargo, Sydney for San Francisco, 100 miles from San Francisco; S.S. Nile, Honolulu for San Francisco, 2067 miles from San Francisco; S.S. Nanking, San Francisco for the Orient, 75 miles from San Francisco.

6 p.m. May 11.—S.S. Stockton, Manila for San Francisco, 600 miles from San Francisco.

KERNEL COOTIE—HE ALMOST WALKED UNDER A LADDER

SHIPPING.

LOS ANGELES HARBOR.

Arrived—Wednesday, May 11.

Steamer Daisy Gaddy, from Aberdeen, 11 p.m.

Arrived—Thursday, May 12.

Steamer Stanwood, from Portland, 12:10 a.m.
Motorship Manaltan, from Salina Cruz, 10 a.m.
Steamer Ohioan, from San Francisco, 1:30 p.m.
Steamer Fakefield, from San Francisco, 3 p.m.
Steamer Admiral Evans, from Portland, 4 p.m.

Sailed—Thursday, May 12.

Motorship Manaltan, for San Francisco, 4 p.m.
Steamer Fred Baxter, for San Francisco, 5 p.m.
Steamer Effingham, for San Francisco, 4 p.m.
Steamer West Isleta, for Philadelphia, 6 p.m.

PASSENGER SCHEDULE.

TO ARRIVE.

May 13—Humboldt, San Francisco, 2 a.m.
May 14—City of Para, San Francisco, 6 a.m.
May 14—Admiral Evans, San Diego, 6 a.m.
May 14—President, San Francisco, 3 p.m.
May 15—Manzlan, San Francisco, 9 a.m.

TO DEPART.

May 13—Admiral Evans, San Diego, 10 a.m.
May 13—Humboldt, San Francisco, 6:30 p.m.
May 14—City of Para, Cristobal, 3 p.m.
May 14—Admiral Evans, San Francisco, 10 a.m.
May 15—President, Seattle, 10 a.m.
May 15—Manzlalan, Manzanillo, 4 p.m.

SCHEDULED ARRIVALS.

(Cargo Carriers Only.)

FRIDAY, MAY 13.

Steamer Coallinga, from Port Lobos.
Steamer Daisy, from Astoria.
Steamer Artisonan, from New York.
Steamer Flavel, from Astoria.
Steamer Katrina Luckenbach, from San Francisco.
Steamer Lehigh, from Philadelphia.
Steamer Liberator, from Baltimore.
Dutch steamer Moerdijk, from San Francisco.
Steamer Tiverton, from Astoria.
Steamer Willhile, from San Francisco.

SATURDAY, MAY 14.

Danish motorship Fionia, from Copenhagen.
Steamer Montebello, from Port Lobos.
Steamer Point Adams, from San Francisco.
Steamer Point Lobos, from Baltimore.
Steamer Solano, from Gray's Harbor.

TUESDAY, MAY 17.

Steamer Willhile, from New York.
Japanese steamer Tacoma Maru, from New Orleans.
Steamer Iris, from San Francisco.
Steamer Pallas, from Monterey.
Steamer Quinault, from Portland.

WEDNESDAY, MAY 18.

British steamer Spectator, from Liverpool.

SCHEDULED DEPARTURES.

(Cargo Carriers Only.)

FRIDAY, MAY 13.

Steamer Ohioan, for New York.
Steamer Artisonan, for San Francisco.
Steamer Bakersfield, for Antwerp.
Steamer Charles Christensen, for Santa Barbara.
Steamer Lehigh, for San Francisco.

SATURDAY, MAY 14.

Steamer Eastern Guide, for United Kingdom.
Steamer Katrina Luckenbach, for New York.
Steamer Liberator, for San Francisco.
Dutch steamer Moerdijk, for Rotterdam.
Steamer Willhile, for New York.

SUNDAY, MAY 15.

Steamer Point Adams, for Baltimore.
Danish motorship Fionia, for San Francisco.
Steamer Point Lobos, for San Francisco.

CATALINA SERVICE.

Steamer Avalon sails daily from Wilmington at 10 a.m., returning at 5:30 p.m.

IN THE HARBOR.

Steamer Vinita, Watchorn basin.
Steamer West Monmop, Watchorn basin.
Steamer Harvard, R. J. Chandler shipyard.
Steamer West O'Bova, Watchorn basin.
Steamer West Lewsik, Los Angeles shipyard.
Steamer West Farallon, Los Angeles shipyard.
Steamer Willingford, anchored in outer harbor.
Steamer Trinidad, Hammond Lumber dock.
Steamer Carlos, Los Angeles shipyard.
Steamer Glenn, anchored in outer harbor.
Steamer Yale, Los Angeles shipyard.
Steamer Whittier, anchored in outer harbor.
Steamer Raleigh, Hammond Lumber dock.
Motorship Sierra, E. K. Wood dock.
Steamer Anna E. Morse, Pier A, Wilmington.
Steamer Sanlilan, Hammond dock.
Steamer Edward Luckenbach, Luckenbach dock.
Steamer Yerba Linda, anchored in outer harbor.
Steamer La Placentia, anchored in outer harbor.
Steamer Washtenaw, anchored in outer harbor.
Steamer Steel Age, pier A, Wilmington.
Steamer Lansing, Charles Ott dock.
Steamer Eastern Guide, Southwestern shipyard.
Steamer Shasta, E. K. Wood dock.
Steamer Carmel, L. W. Blinn dock.
Steamer Charles Christenson, San Pedro dock.
Steamer Hamilton, Hammond Lumber dock.
Steamer Oregon, Consolidated dock.
Steamer Lyman Stewart, Union Oil dock.
Steamer Wahkeena, McCormick dock.
Steamer Daisy Gaddy, Southern Pacific slip.
Steamer Stanwood, outer harbor dock.
Steamer Ohioan, pier A, Wilmington.
Steamer Bakersfield, outer harbor dock.
Steamer Admiral Evans, Pacific Steamship dock.

COASTWISE CARGO CARRIERS.

Steamer Daisy, Astoria, May 8.
Steamer Flavel, Astoria, May 9.
Steamer Mukilteo, Seattle.
Steamer Quinault, Portland, May 11.
Steamer Santa Alicia, Astoria.
Steamer Solano, Gray's Harbor, May 9.
Steamer Tiverton, Astoria, May 9.

OFF SHORE—EN ROUTE.

Japanese steamer Amur Maru, New York, April 30.
Steamer Artisonan, New York, via Balboa, May 3.
Steamer Cape Romain, Baltimore, April 29.
Steamer Charles H. Cramp, New York, April 28.
Japanese steamer Chuyo Maru, New Orleans, May 8.
Steamer Clement C. Morse, New York, April 29.
Steamer Coallinga, Port Lobos, via Balboa, May 1.
Steamer Depere, Valparaiso, via Arica, May 1.
Danish motorship Fionia, Copenhagen, via Balboa, May 8.
Steamer Harry Luckenbach, New York, May 1.
Japanese steamer Hayo Maru, Hongkong, via Honolulu, May 9.
Steamer La Brea, Port Lobos, May 1.
Steamer Lake Gumni, New Orleans, via Balboa, May 7.
Steamer Lehigh, Philadelphia, via Balboa, May 2.
Steamer Liberator, Baltimore, via Balboa, May 3.
Steamer Los Angeles, Port Lobos, May 8.
Steamer Meriden, Callao, via San Jose de Guatemala, May 2.
Steamer Mobile City, New York, via Balboa, May 9.
Steamer Montebello, Port Lobos, via Balboa, May 3.
Dutch steamer Noordendijk, Rotterdam, April 23.
Steamer Pallas, Monterey, April 11.
Steamer Point Judith, Norfolk, May 4.
Steamer Point Lobos, Baltimore, via San Jose de Guatemala, May 7.
British steamer Spectator, Liverpool, via Newport News, April 29.
Japanese steamer Tacoma Maru, Galveston, via Balboa, May 7.
Steamer West Rika, Manila, via Iloilo, May 4.
Steamer West Togus, Portland, Me., via Boston, April 29.
Steamer Willfaro, Philadelphia, via Balboa, May 6.

OFF SHORE—LOADING.

Japanese steamer Alaska Maru, New York.
Steamer Alaska, Boston.
Steamer Alvarado, New Orleans.
Steamer Anniston City, Mobile.
Steamer Bienville, New York.
Steamer Birmingham City, Puget Sound.
Japanese steamer Bokuyo Maru, Hongkong.
Steamer Buckeye State, Baltimore.
Steamer Colin H. Livingstone, Seattle.
British steamer Collingtin, Liverpool.
Steamer Eastern Sailor, Puget Sound.
Dutch steamer Estadijk, Rotterdam.
Steamer Eugene State, Baltimore.
Japanese steamer Gulyo Maru, Hongkong.
Steamer Hawkeye State, Baltimore.
Steamer Iowan, New York.
Steamer Iris, San Francisco.
Steamer Jacinto R. Meyer, New York.
Steamer Julia Luckenbach, Portland.
Steamer K. F. Luckenbach, New York.
Steamer Katrina Luckenbach, San Francisco.
Steamer Keystone State, New York.
Dutch steamer Moerdijk, San Francisco.
Japanese steamer Panama Maru, New Orleans.
Steamer Point Adams, San Francisco.
Steamer Rio Grande, San Francisco.
Japanese steamer Rokuyo Maru, Hongkong.
Japanese steamer Santa Maru, Valparaiso.
Steamer Robin Goodfellow, New York.
Steamer Robin Hood, New York.
Japanese steamer Sado Maru, Hongkong.
Steamer Silver State, New York.
Steamer Steel Exporter, New York.
Steamer Steel Inventor, New York.
Steamer Texas, Seattle.
Danish steamer Transvaal, Copenhagen.
Steamer Wallace Luckenbach, Philadelphia.
Steamer West Caddoa, Baltimore.
Steamer West Cobalt, Antwerp.
Steamer West Renabaw, San Francisco.
Steamer West Katan, Antwerp.
Steamer Willhile, San Francisco.

TIDE TABLE.

Tides are given in the order of their occurrence. On some days but three tides occur, the fourth tide occurring the following morning. Heights are reckoned from mean lower low water.

	High.	Low.	High.	Low.
Saturday, May 14..	2:01	9:24	6:7	10:00
	4.5	0.1	4.3	3.0
Sunday, May 15..	3:30	10:26	4:59	11:28
	4.6	0.3	4.8	1.4
Monday, May 16..	4:53	11:21	5:45	
	Low	High.	Low	High.
	0.1	5.4	0.5	
Tuesday, May 17..	0:20	6:02	12:06	6:26
	0.7	4.1	0.8	5.7
Wednesday, May 18..	1:16	7:02	12:57	7:08
	0.1	4.1	0.8	5.9
Thursday, May 19..	2:01	7:53	1:20	7:39
	0.4	4.1	1.0	6.1

PORT NOTES.

The Manzlan loaded 29,000 bunches of bananas at Salina Cruz, but three-quarters of that amount spoiled on account of the intense heat. The vessel was put into La Paz, where 5000 bunches were loaded onto lighters, the remaining 15,000 bunches being thrown overboard at sea. The Manzlan has nine passengers and six sacks of coffee to be discharged here. The bananas were consigned to Los Angeles houses.

The United American freighter Ohioan arrived from San Francisco at 1:30 p.m., to load cargo for New York at pier A, Wilmington. Upon the arrival of the Ohioan, it was found that the docks at pier A were already lined with ships, so the Ohioan was moved to pier B.

Capt. F. C. Meyer of the California & Mexico Steamship Company's motorship Manaltan, which arrived here yesterday from Salina Cruz, reported on arrival that 15,000 bunches of bananas had been thrown into the sea while the vessel was off the Mexican coast.

The Williams-Diamond freighter Bakersfield came into port yesterday afternoon from San Francisco, en route to Antwerp, with a mountain crew aboard. The steering apparatus of the Bakersfield became disabled at sea and the vessel was brought into port by means of emergency gear. She will load cargo here for European ports.

With the result that the Ohioan had to wait in the outer harbor until the steamer Effingham sailed, making room at the dock for the Ohioan.

Two more eastern shipping companies signed a year's agreement with the maritime unions at the old scale of wages, according to information received by Dan Lupton, agent for the Marine Engineers, at the harbor yesterday. The latest lines coming up were the Peninsular and Eastern lines, the latter operating a large fleet of ships out of Boston.

OFFSHORE RADIO.

[BY U. S. NAVAL RADIO COMMUNICATION SERVICE.]

May 11.—Arrivals: S.S. Horace Baxter from Eagle Harbor; S.S. Tabatero Maru from Baltimore. Departures: S.S. Wilhelmina for Honolulu; S.S. Chican for New York; S.S. Moorish for Antwerp; S.S. Willie for Baltimore.

May 12.—Departure: S.S. Tabatero Maru for Yokohama. Arrival: S.S. Ensley City from Chiangtes.

GUNS SHAKE SHORE CITIES.

Rattling windows and shaking houses in every direction within a radius of 100 miles, three of the big greyhounds of the Pacific Fleet, the superdreadnaughts New Mexico, Mississippi and Idaho, last night engaged in the heaviest firing yet undertaken off the Southern California Coast.

The three superdreadnaughts left Los Angeles Harbor at 6 o'clock last night, proceeding about twenty-five miles out to sea, where the night battle practice was engaged in. Although reduced charges were used in the firing of the fourteen-inch guns, the vibration of the guns was plainly felt as far north as Santa Barbara, and as far south as San Diego.

The battleships each made three distinct attacks upon a target being towed by a naval tug. In the practice each ship fired a salvo of fourteen-inch and five-inch guns nine times during each attack.

The fourteen-inch guns were charged with 280 pounds of powder, about 200 pounds less than the regular charge. The five-inch guns fired charges of twenty pounds each.

During the firing which took place on Tuesday evening, residents of Avalon, Catalina Island, reported that windows were smashed, sewer pipes cracked, dishes broken, plaster shaken from ceilings and other damage done by the firing. A repetition was expected last night.

The dreadnaughts Texas, Wyoming, Arkansas and New York yesterday afternoon engaged in battle torpedo practice several miles off the local harbor. Several direct hits were made by the ships, all firing at each other. The war heads had been removed from the torpedoes, but the impact caused by the torpedoes striking the battleships was sufficient to jar the big ships in much the same manner as a severe earthquake.

TO CLOTHE THE NAKED.

Near East Relief Drive Has 1,000,000 Tons of Clothes As Goal.

A million tons of clothing for the naked and the destitute of Armenia and Serbia!

With that the amazing quota for California and the task of raising half that enormous tonnage assigned to Los Angeles and Southern California communities, officials of the Los Angeles chapter of the Near East Relief launched yesterday an intensive campaign for cast-off clothing.

Enlisting the aid of the Los Angeles chapter of Boy Scouts, the public schools, many of the churches and other institutions, the Near East Relief is carrying the campaign into every home.

Culminating the two weeks' campaign will be one day of intensive giving—"Bundle Day," May 25, when every family is expected to give at least a small bundle of cast-off clothing for the worthy cause.

NAVAL ORDERS.

[EXCLUSIVE DISPATCH.]

WASHINGTON, May 12.—Naval orders issued today:

Boatswain J. H. Anderson to Annapolis, Md.
Lieut. E. B. Berkeleyspeer to Charleston, S. C.
Lieut. C. L. Berthing to Navy Department, Washington.
Commander A. W. Brown to navy yard, Puget Sound, Wash.
Ensign C. M. Bolster to Boston.
Ensign G. C. Calnan to Boston.
Lieut.-Commander Gaylord Church to Astoria, Wash.
Lieut. C. B. Crandall to Annapolis.
Ensign R. P. Crowley to Boston.
Ensign W. F. Chrisman to Boston.
Boatswain G. M. Carvell to U.S.S. Lebanon.
Ensign R. B. Cutter to New Orleans.
Lieut. W. D. Day to Quantico, Va.
Ensign R. B. Daggett to Boston.
Ensign W. B. Dowd to Boston.
Commander C. W. Early to U.S.S. Niagara.
Lieut. G. O. Farnsworth to U.S.S. North Dakota.
Commander A. P. Fairfield to U.S.S. Tennessee.
Lieut. G. F. vendenburg to Schenectady, N. Y.
Ensign R. L. Fleharer to Boston.
Ensign L. T. Hanger to Boston.
Ensign Lloyd Harrison to Boston.
Ensign Philip Lemler to Boston.
Ensign J. Maxson to Boston.
Ensign N. B. Musser to Boston.
Ensign P. B. Niberker to Boston.
Lieut. A. S. Pitts to Boston.

MARINE ORDERS.

Marine Corps orders were:
Col. G. C. Reid to United States Second Limit. J. H. Featherston to U.S.S. North Dakota.
Capt. R. R. Brecher, resignation accepted.
Lieut.-Col. T. H. Backstrom to St. Thomas, V. I.
Capt. J. F. Duffy to First Brigade, Haiti.
Capt. W. C. MacComsy to Second Brigade, D. R.
First Lieut. T. H. Raymond to U.S.S. Oklahoma.
First Lieut. N. E. True to U.S.S. Florida.
First Lieut. J. N. Popham to First Brigade, Haiti.
First Lieut. J. H. Williamson to United States.
Quartermaster's Clerk H. C. Moore to Parris Island, S. C.
Col. J. C. Breckinridge to Newport, R. I.
Capt. S. B. O'Neill to Norfolk, Va.
Capt. C. E. Mills to Norfolk.
Second Lieut. C. G. Rose to Norfolk.
Lieut.-Col. L. McC. Little to Washington.
Capt. L. W. Burnham to Second Brigade, D. R.
Capt. A. Farquharson to Second Brigade, D. R.
Capt. A. McDonald to Second Brigade, D. R.
Capt. M. J. Kelleher to First Brigade, Haiti.
Capt. M. M. Shaw to First Brigade, Haiti.
Capt. C. H. Medaley to First Brigade, Haiti.
Capt. E. W. Skinner to Quantico.
Capt. P. R. Cortier to New York.
Capt. F. D. Kalleteach to U.S.S. Michigan.
First Lieut. T. E. Moses to U.S.S. Michigan.
Col. L. H. Moses to Second Brigade, D. R.
Capt. W. Merrill to First Brigade, Haiti.
First Lieut. K. O. Cuttle to Parris Island Cal.
Second Lieut. W. Bostians to Paris Island.

For Park Picnic.

Former residents of Oregon will hold a picnic reunion in Sycamore Grove tomorrow. President Dudley W. Evans will preside.

ZEISS BINOCULARS
Standard of the World
New models now available—6 to 10 power $39 to $95—other makes $45 to $190.

MARSHUTZ OPTICAL CO.
227 W. 7th

LOST SLEEP WITH PIMPLES ON CHEEK
Nose and Neck. Face Terribly Disfigured. Cuticura Heals.
"I was troubled for several months with small, red pimples, which festered and turned white. They appeared in blotches around my chin, nose, and also on my neck. My face was terribly disfigured and I lost many nights' sleep. I heard of Cuticura Soap and Ointment and decided to try them. After two or three weeks I noticed the pimples were beginning to go away, and after using one cake of Soap and three boxes of Ointment I was healed." (Signed) Miss Bonslyn Bucks, Box 44, Long Beach, Wash., July 14, 1920.
Use Cuticura Soap, Ointment and Talcum to prevent pimples, blackheads, irritations and watch your skin improve.
Cuticura Soap 25c. Ointment 25 and 50c. Talcum 25c. Sold throughout the world. Cuticura Soap shaves without mug.

W. Dright Haw
Auctioneer
Office, Residence and Salesroom 2222-24 South Main St.
BUY AT AUCTION
Expert in Every Branch of the Auction Business—Watch Ads for Sales Dates